2 CENTS PAY NO MORE!

Chicago Daily Tribune

THE WORLD'S GREATEST NEWSPAPER

FINAL ★★

VOLUME XCIX.—NO. 118 C [REG. U. S. PAT. OFFICE. COPYRIGHT 1940 BY THE CHICAGO TRIBUNE.] THURSDAY, MAY 16, 1940.—42 PAGES THIS PAPER CONSISTS OF TWO SECTIONS—SECTION ONE * PRICE TWO CENTS IN CHICAGO AND SUBURBS ELSEWHERE THREE CENTS

BIGGEST BRITISH AIR ATTACK!

German Tanks Rip Holes in Allied Front Along Meuse

REPORT ON WPA EXPOSES GRAFT OVER 17 STATES

Millions Wasted on Private Projects.

BY WILLARD EDWARDS.
[Chicago Tribune Press Service.]

Washington, D. C., May 15.—A report covering 1,000 pages, disclosing widespread instances of graft and corruption in the Work Projects administration was presented to congress today.

Simultaneously, the house received a 1 billion 112 million dollar bill for relief needs in the next fiscal year, beginning July 1. Of this amount, $975,600,000 is set aside for WPA with the provision that the President may order this entire amount spent in the first eight months of the fiscal year if he sees fit.

Both report and bill came from the house appropriations committee, which in March, 1939, was authorized to investigate the WPA. Due to limitations in funds, investigators were able only to scratch the surface of WPA operations in 17 states.

Some of Abuses Uncovered.

Some of the highlights noted in the 1,000 pages of evidence regarding misuse of relief funds by the WPA organization were the following:

1. The building of golf courses in Florida and Louisiana in regions remote from large cities where they could be available only as private clubs to citizens with sumptuous estates near by. Outstanding was the one developed on state owned property at Mandeville, La., 57 miles from New Orleans. Work was halted after $122,000 had been spent in clearing and grubbing 50 acres, sodding fairways and greens, and building a clubhouse.

2. A rat extermination program in New Orleans, the average cost per rat being $2.97.

3. WPA spent $7,000,000 to improve a real estate development near New Orleans. Lots sold for as high as $12,000 each.

4. The improvement of a yacht basin, the chief beneficiary of which was a Louisiana yacht club with wealthy members.

Free Parties for the Elite.

5. A household demonstration project in Seattle, Wash., which provided sumptuous free tea parties, buffet lunches, and banquets for high government officials, WPA officials, local politicians, civic leaders, and their wives. Fine foods, such as avacados, frozen asparagus, etc., were purchased from one of the most exclusive and expensive groceries in Seattle. For more than a year 1,049 guests were entertained free at this project.

6. WPA labor was diverted at Evansville, Ind., for the construction of papier-mâché Santa Claus and chimney top street decorations and for floats to be used in a Christmas parade.

7. In Belknap, N. H., the WPA expended $687,000 on a 632 acre project embracing a park, ski jumps, and swimming pools. This project now makes a profit which accrues to Belknap county.

8. Use of government travel per diem allowances by high WPA officials who attended Kentucky Derbies, world series baseball games, etc.

Football Team on Rolls.

9. Placing of 18 members of the University of Florida football team on WPA rolls under fictitious names while a long list of persons legitimately in need were refused employment.

10. WPA poured $161,000,000 into California. More than a half million went to construct a race track at Del Mar, Cal.

11. In Pennsylvania, a six mile highway was built at a cost of $1,304,000 in a hunting region so desolate that the WPA workers wore red cloth markers so as not to be mistaken for deer by eager hunters.

12. More than $800,000 was paid to railroads to haul WPA workers between Philadelphia and their jobs. The men rode three hours each way; worked two hours per day.

13. WPA spent $2,727,000 on sanitary privies, on property owned by the Pennsylvania railroad and the Bethlehem Steel company.

[Additional excerpts from the text of the committee report on WPA will be found on page 11.]

NEWS SUMMARY

of The Tribune
[And Historical Scrap Book.]
Thursday, May 16, 1940.

WAR SITUATION.

German tank charge rips Meuse line; French retreat. Page 1.

Germans declare Brussels "no longer is an open city"; warn it may be bombed. Page 1.

British king and queen to flee to Canada soon, say Nazis. Page 1.

British bomb German roads in biggest air attack of war. Page 1.

German army ready to move opposite Swiss border. Page 1.

Dutch fleet joins allies; 100,000 soldiers killed. Page 3.

French suspend main trains near Italian border. Page 4.

WASHINGTON.

Official report blasts widespread corruption in WPA. Page 1.

Nation has 5,000,000 men of military age with training. Page 7.

Roosevelt's billion dollar defense program stirs attack on waste. Page 8.

LOCAL.

Ten thousand naval reservists to train on lakes this summer. Page 8.

Winners named in "Who's Who for President" contest. Page 14.

Federal agents pose as counterfeiters to smash Chicago ring. Page 19.

Deaths and obituaries. Page 32.

DOMESTIC.

America has only 80,000 fighting men available, Gen. Drum warns. Page 7.

Finance Director Nudelman and Attorney General Cassidy quizzed by slush fund investigators. Page 17.

SPORTS.

Larry French blanks Bees, 2 to 0, for third shutout. Page 27.

Yankees arrive—and White Sox are happy about it. Page 27.

Weather digs another divot in Tribune golf school. Page 27.

Ty Cobb recalls deciding game against Sox in 1908. Page 28.

Reds beat Dodgers to regain league lead. Page 29.

Jinx or no jinx, Kuno is favorite to win Hambletonian. Page 30.

EDITORIALS.

Our Mr. Chamberlain Should Retire; Chicago's Population; Where to Get Pilots; Finances of War; Why the Bridge Wasn't Held. Page 16.

FEATURES.

Day by Day on the Farm. Page 9.
Front Views and Profiles. Page 22.
News of society. Page 23.
Looking at Hollywood. Page 23.
Crossword puzzle. Page 25.
Radio programs. Page 32.

COMMERCE AND FINANCE.

Big Chicago housing project may be abandoned. Page 33.

Rush of buying arrests wild rout in stocks; close irregular. Page 33.

Wheat breaks 10 cent limit second day in row. Page 33.

Steel producers expect large allied orders because of invasion. Page 33.

House increases farm bill to over billion dollars. Page 33.

Commodities decline further in uneasy trade. Page 33.

Debt reduction helps Illinois Central, Downs reports. Page 33.

Big U. S. Steel offering accorded good market reception. Page 35.

Want Ad Index. Page 37.

THE WEATHER

THURSDAY, MAY 16, 1940.

[Chicago Daylight Time.]

Sunrise, 5:28. Sunset, 8:04. Moon sets at 2:59 a. m. tomorrow. Venus and Mars are evening stars. Mercury and Jupiter are the morning stars.

CHICAGO AND VICINITY: Cloudy, possibly occasional light rain in early forenoon, continued cool Thursday; Friday partly cloudy, slowly rising temperature; moderate to fresh northwest and north winds Thursday.

ILLINOIS: Fair in south, becoming fair in north; rising temperature, except near Lake Michigan, Thursday; Friday fair and warmer.

TEMPERATURES IN CHICAGO
For 24 hours ended 2 a. m. May 16:

3 a.m. ..*53	10 a.m. 45	3 p.m. ..44	9 p.m. ‡47
4 a.m. ..52	11 a.m. ..45	4 p.m. ..46	10 p.m. ..46
5 a.m. ..51	Noon ...43	5 p.m. ..45	11 p.m. ..45
6 a.m. ..50	12:10. †42	6 p.m. ..47	Midn't ..45
7 a.m. ..49	1 p.m. ..44	7 p.m. ..47	1 a.m. ..44
8 a.m. ..46	2 p.m. ..44	8 p.m. ..48	2 a.m. ..44
9 a.m. ..45			

*Highest. †Lowest ‡Unofficial, 9 p.m.-2 a.m.

For 24 hours ended 7:30 p. m., May 15: Mean temperature, 54 degrees; normal, 57 degrees. May deficiency, 20 degrees; deficiency since Jan. 1, 339 degrees. Precipitation, .25 of an inch; May excess, .87 of an inch; total since Jan. 1, 10.33 inches; deficiency since Jan. 1, .86 of an inch. Highest wind velocity, 19 miles an hour from the southwest at 10:11 a. m.

[Detailed weather report on page 35.]

Total average net paid circulation
APRIL 1940
DAILY in excess of 1,000,000
THE CHICAGO TRIBUNE

AS THE GREATEST BATTLE IN HISTORY RAGES

Hitler Masses Troops Along Swiss Frontier

(Map on page 2.)

BASEL, Switzerland, May 15 (AP).—German artillery rolled into place behind motorized divisions on the German side of the Rhine from Basel, Switzerland, to Schaffhausen today, and by sundown foreign military observers reported the Germans seemed ready to move.

The French also were ready with a strong force kept at the Swiss frontier by the presence of the German concentrations.

[Greece early this morning rushed troop reënforcements to her frontier with Italian occupied Albania. Details on page 4.]

Toil on Fortifications.

The mobilized Swiss army of 600,000 toiled today and tonight perfecting fortifications of the Winkelried line while thousands of women, boys, and aged men volunteered for home guard duty.

The American consulate in Geneva received instructions from Washington, D. C., to advise any Americans planning to return to the United States to concentrate at Bordeaux, France, instead of Genoa, Italy. The instructions apparently were a precaution in case Italy should enter the war on Germany's side.

SWISS TENSION GROWS

BY CAPT. M. M. CORPENING.
[Chicago Tribune Press Service.]

BASEL, Switzerland, May 15.—Tension and excitement over the possibility of a German invasion of Switzerland mounted today. Basel's leading hotel closed this afternoon and many business offices shut their doors and began moving inland.

Trains and roads leading to the interior were jammed with citizens eager to reach zones of comparative safety, should the Germans attack.

The league of nations began transferring its archives to a secret place, believed to be in France. League employés were paid today instead of at the end of the month, but officials said that the league would continue its business until further notice.

The campaign to smash any attempted fifth column uprising within Switzerland continued with greater intensity.

Britain's King and Queen Will Flee to Canada Soon, Germans Boast

BY SIGRID SCHULTZ.
[Chicago Tribune Press Service.]
(Maps on back page.)

BERLIN, May 15.—As Fuehrer Adolf Hitler today congratulated his legions on their "100 hour conquest" of Holland, Nazis in Berlin talked of the "imminent flight of the king and queen of England to Canada."

In an attempt to bolster the faith of their countrymen in a quick German victory, the Nazis said the British king and queen must leave their country soon "and not wait until Italy joins in the war."

"When the Italians join in the war with their huge submarine fleet, the English merchant fleet and navy will be completely paralyzed," they added.

Hitler's Thanks to Army.

After the commander-in-chief of the Dutch forces, Gen. Henri Gerard Winkelman, signed the Netherlands' capitulation at 11 a. m. today, Hitler told his army, "In the name of the German nation, I express my thanks to you and my admiration." His proclamation also stressed the "exemplary coöperation of all the branches of the service" and the "death defying courage of the parachute troops and air landing forces [apparently troops landed from transport planes] which rendered this success possible."

"The future will demonstrate the military importance" of the swift campaign which overran Holland, Hitler's order of the day said.

Altho Hitler did not specifically mention England, authorized sources declared an offensive against England would be launched "whenever we are ready . . . when it is most uncomfortable for England" and newspapers published maps showing it is only 100 and 200 miles from Germany's new Dutch bases to London and only a little farther to Britain's industrial heart.

England Only "40 Minutes" Away.

"England is just 40 minutes from Holland for modern warplanes, therefore the shadow of the German air force now looms over England," unofficial radio commentators warned.

Following his salute to the army, Hitler bestowed the Knight's Cross of the Iron Cross, highest military honor of the third reich, on Lieut. Gen. Student and Lieut. Gen. Count Sponek. They commanded, respectively, the parachute troops and air infantry divisions whose operations were so effective in the Dutch campaign.

With the Dutch government having fled to England, Dutch Nazis expressed the hope that their time has come to form a puppet government which would suit Germany.

Battle Passive Resistance.

While the German army is strengthening its hold on Holland, Nazis there are trying to make sure the population does not offer passive resistance to the invaders and refuse to sell them supplies from Holland's huge store of foodstuffs. Radio announcements warned the Dutch not to try to destroy any food because "such actions would meet with exemplary punishment."

Members of the foreign press today were shown films from the Dutch battlefields. The pictures showed how systematically the Germans had prepared the invasion down to the last detail.

As Dutch prisoners were shown trudging past destroyed buildings, a storm trooper summed up in one word, "Ridiculous," the Germans' attitude toward the Dutch resistance and its methods.

The Mystery Weapon

[Chicago Tribune Press Service.]

BERLIN, May 15.—For the first time an official German indication was made today about the nature of the mysterious secret weapon which helped to overpower the Fort Eben Emael in the drive on Liege.

In an interview with officers of the garrison of the fort, Lieut. Col. Hesse, a general staff officer, stated:

"A wounded Belgian officer said, 'We were incapable of service from our guns and machine guns. We suddenly noticed that our guns failed to fire.'"

While a previous Belgian utterance had pointed to a gas as temporarily disabling combatants, the second has given rise to the rumor that the Germans use "an incendiary bomb which emanates such heat that it turns steel red hot."

AIRMEN SMASH AT NAZI SUPPLY LINES ALL NIGHT

Cross Over Rhine to Rain Destruction.

LONDON, May 16, Thursday (AP).—The British royal air force last night made its biggest attack of the war on German road and rail communications east of the Rhine, the air ministry announced today.

Tons of bombs were dropped to disrupt the German drive on the low country front, according to the air ministry.

The text of the air ministry's announcement:

"The royal air force last night carried out east of the Rhine a big offensive against the enemy's road and rail communications which are supporting his forces in their invasion of the low countries and Luxemburg.

Attacks Last All Night.

"The attacks lasted thruout the night and many tons of bombs were released. Road and rail communications were attacked at many points, fires broke out, and heavy explosions were caused.

"This was the heaviest attack yet made by the royal air force during the war."

A general headquarters communique earlier asserted the British expeditionary force "successfully held" serious German attacks in hard fighting yesterday.

The British, battling in Belgium, reportedly were resting their left flank on Zeeland, unsurrendered Netherlands province along the sea, and on Antwerp. Their lines were said to be covering Brussels, the Belgian capital.

Belgian Forts Holding.

A Belgian communique declared the Belgian forts at Liege still were holding out, altho apparently surrounded by invaders since Saturday. The Belgians asserted their troops had encountered only "light enemy forces" and that demolition of bridges and roads still was going on successfully, preventing enemy movements.

The British communique, referring to German air losses, said: "Since the German offensive started, the air component with the B. E. F. have destroyed at least 124 enemy planes. Our antiaircraft and artillery have shot down at least 23 in rear areas and many others have been shot down by forward troops. At least seven have been shot down by a territorial (national guard) formation."

Bombs Halt Invaders.

Earlier, the air ministry had announced that the biggest fleet of allied bombers massed for an attack in this war raked German lines converging on the Meuse river at Sedan on Tuesday. A total of 150 explosive laden warplanes took part, it was said, and the effect was such that the German advance in that sector was halted.

The air attack, said the ministry, enabled the French to launch the counterattack which drove the Germans back south of Sedan just as they were getting ready for a supreme thrust into

[Continued on page 2, column 6.]

French Forced to Retreat as Forts Crumble

BULLETIN.

NANCY, France, May 16, Thursday (AP).—Nine alerts (air raid alarms) kept Nancy awake all night. An undisclosed number of persons were killed and wounded by German bombs. (The French censorship deleted four words from this dispatch following the word "alerts.")

PARIS, May 15.—Hard hitting German tanks today tore holes in allied defensive positions after crossing the Meuse river at three places between Sedan and Namur, Belgium, the French admitted tonight.

The powerful German drive, coming after a French counterattack south of Sedan had relieved the pressure there, induced the French high command to abandon its war of position and enter into a war of movement, thus fighting the gigantic battle of the Meuse in the open. Along the entire Meuse front 600,000 men—300,000 on each side—are believed engaged in the titanic struggle.

French Counterattack.

After the Germans had crossed the Meuse and penetrated defense lines, the French undertook counterattacks, which still were underway tonight. The sector in which the Germans broke thru was defended by pill boxes constructed along the Belgian border as a northwesterly extension of the more powerful Maginot line. The Germans are believed well within French territory.

Some French units had to retreat after the break thru of their lines by the German tanks, which were followed by German infantrymen.

Tank Battle Rages.

Around Gembloux, 10 miles northwest of Namur, fearful battles between tanks and armored vehicles were raging, with the French claiming that counterattacks by their tanks had thrown back the Germans. German advance troops, the French communique said, are attacking beyond Gembloux, in the direction of Brussels, 30 miles to the northwest. The attacks by German tanks extended all the way to Antwerp, it was said, with the Germans suffering many casualties, both in men and equipment.

French military experts fixed the line of the German advance elements in Belgium as extending from just east of Antwerp, then east of Louvain, then down to Gembloux, and south of Sedan to Longwy, where the fighting has been serious.

Pressure Near Sedan.

Pressure has been especially intense south of Sedan, where the Germans yesterday drove a salient almost 10 miles deep into France. Today, however, French troops, supported by tanks and bomber planes, reduced that salient to four miles. Unofficial French reports said thousands of Germans who crossed the Meuse south of Sedan were thrown bodily into the river with their guns. Many of them were taken prisoners.

Along the main Maginot line artillery fire was reported. The claim of the Germans that they had pierced the Maginot line near Sedan was denied.

The French communique said fighter planes, mostly while protecting bombers, had brought down 11 Nazi planes.

British Women Demand Bigger Role in Defense

[Chicago Tribune Press Service.]

LONDON, May 15.—Leaders of women's organizations have bombarded Premier Winston Churchill with appeals for a bigger part for women in formulating and putting into effect new measures to speed production and strengthen Britain's defenses.

PRESIDENT TO DELIVER DEFENSE MESSAGE TO CONGRESS PERSONALLY

Washington, D. C., May 15 (AP).—President Roosevelt decided tonight to deliver his special defense message to congress in person tomorrow. He will speak at 1 p. m. Chicago daylight time, and the address will be broadcast. W-G-N, Chicago, is one of the stations on which the message may be heard. Stephen Early, the President's press secretary, said the action was taken on the advice of congressional leaders. Both house and senate members will be present.

[Details of congressional action on national defense are on page 8.]

BELGIAN CAPITAL TO BE BOMBED, BERLIN WARNS

Drive Must Keep Up, Invaders Say.

BULLETIN.

LONDON, May 16, Thursday (AP) — The German controled Amsterdam radio station, in a broadcast heard in London today, announced: "From 11:45 a. m., (6:25 a. m., Chicago daylight saving time) until 7:30 p. m. today an uninterrupted column of German mechanized troops will pass thru the city, coming from Haarlem and going on to Utrecht."

BY SIGRID SCHULTZ.
[Chicago Tribune Press Service.]
(Maps on back page.)

BERLIN, May 15.—The German high command tonight threatened to bomb Brussels, which it declared no longer was an open city. At the same time German military experts said that "on no account will the Germna push in Belgium be allowed to stagnate."

The German assault armies were engaged in the sixth day of "the biggest battle in world history" and their tremendous force was directed toward smashing the French, British, and Belgian line between Namur fortress in Belgium and Sedan in northern France.

Cross on "Broad Front."

The Germans declared they have crossed the Meuse river at a number of points on the Namur-Sedan line. On the northern half of the line between Namur and Givet (France) the Germans said they had crossed the Meuse "on a broad front."

In the Sedan region (from Givet to Sedan) the war communique stated that German troops pierced the "northwestern extension of the Maginot line."

Foreign military experts here, however, understand that the main fortification works of the Maginot line in this sector lie farther south.

Meet Fierce Resistance.

The German advance on the west bank of the Meuse met with fierce counterattacks by French tanks. The Germans asserted the French were repelled, saying "German air destroyers and bombers destroyed a great number of tanks."

"Fresh assault troops always are at our disposal to relieve the front troops after a few days of hard fighting," German military experts declared. "We shall not lack the two additional army corps we needed in 1914 to win the Marne battle. Besides, our men are filled with an unbounded faith in victory and we know from the Polish campaign what a tremendous asset that is."

Give Warning to Brussels.

The high command declared that if the Belgians wished to save Brussels from the Nazi air fury they must cease all military activity in the capital, which already is menaced by German troops approaching the "Louvain gateway," 16 miles to the east.

"The Belgian government declared on May 10, thru its foreign minister in Brussels and likewise thru mediation of its diplomatic intermediary, the American em-

bassy in Berlin, that Brussels is an open city, that no troops were in Brussels, nor would they move thru the city," the high command communique said.

"This statement of the Belgian government does not correspond with the facts. German air reconnaissance during the last few days has established that all kinds of military columns are moving thru Brussels as well as military transports thru its railway junction.

"The German high command no longer can recognize Brussels as an undefended city. In case the Belgian government really is in earnest to save Brussels the horrors of war, all military transports and marching thru the city must cease immediately and the building of defenses must be suspended immediately.

"Should from now on military objectives be discovered in Brussels, they will be attacked by the German air force. Responsibility for all consequences arising from this for the city of Brussels will have to be borne by those who, contrary to the declaration of the Belgian government, misuse their city for military purposes."

Slow Up at "Dyle Line."

While the German drive on the Namur-Sedan line was being carried out with the utmost energy, no advance was reported by the German armies in central Belgium. It was merely stated that those forces have reached the "Dyle line," which is believed to be defended by strong allied forces.

The "Dyle line" follows the Dyle river along a semi-circle at about 16 miles distance to the southeast and east of Brussels.

Some observers believe the Germans are postponing their attack on the Dyle line until the army corps in Holland have been set free and will have time to flank the Dyle line from the north.

In their advance to the heart of Belgium one German column passed by Liege and Namur to the north and another passed them by to the south, leaving their capture to besieging troops.

Report Capture of Forts.

Today it was stated that the Liege forts of Lantin and Loucien had been taken. Also it was stated that the first two forts at Namur—35 miles farther west—had been taken.

The Germans claim their air force is successfully continuing its efforts to win the mastery in the air. Total losses of the allied air fleet since the German drive started are now claimed by the Germans to exceed 1,600 planes. The Germans admit to date the loss of 158 planes.

Germans assert that the losses the allied air fleet has suffered are serious because Britain and France have a great number of different airplane types. This makes their replacement much more difficult than in Germany where the aircraft industry has been standardized to the utmost extent.

80 British Taken Prisoners.

DNB, the official German news agency, reported tonight that 80 British soldiers had been taken prisoner in a German attack near Merzig, 30 miles northwest of Saarbrücken on the Maginot line west wall front.

"During attacks on the Saar front the first lieutenant of one infantry regiment, Hans Schoene, and his company distinguished themselves by extraordinary bravery in storming a commanding position in the rocky hills south of Pirmasens," the German war communique said.

French Sentence Woman Spy to 15 Years in Prison

[Chicago Tribune Press Service.]

PARIS, May 15.—Another woman spy was sentenced today in France. She is Yvonne Pace, who was tried secretly before the military tribunal of Marseilles and given a prison term of 15 years at hard labor. Her civil rights were suspended for 20 years.

FIGHTING SO FAR ONLY BEGINNING OF EPIC BATTLE

Line Takes Form Slowly as Advance Guards Meet.

In five days the Netherlands have been overrun, the first line of Belgian defenses along the Meuse river and the Albert canal has been breached, France has been invaded, and a town of tragic history—Sedan—has been taken by the Germans. Allied and German mechanized divisions have clashed in an epic battle, and from the Dutch frontier to the Moselle river the tanks, planes, and men of five nations have met in tremendous struggle.

All that has happened, however, since last Friday, when the Germans began their bid for victory, is preliminary to the decisive battle now shaping in the Flanders plains and along the Meuse river—"the battle of the Meuse." Advance guards of the two forces have met and the main bodies are meeting slowly.

Line Is Fluid.

The line of battle is in a fluid state and will remain so, because of the rapid advances and retreats of mechanized forces and the operations of aerial armadas. The great clash of arms, however, appears to be shaping from Roosendaal, Holland, just north of Antwerp, Belgium, thru Turnhout, northeast of Antwerp, and thence across the Belgian plain, just east of Louvain to the Meuse at Namur, and thence along the course of that river into France. The decision may come soon.

As the battle is joined the situation seems to be about as follows:

The quick defeat of the Netherlands was not unexpected. The brave defense of the Dutch prolonged the struggle by one to two days more than many observers originally had estimated the Dutch would hold out. Water lines and ground defenses are not obstacles to planes and parachute troops. The scheme of the Dutch defense system, relatively strong in the central portion of the country, weak in the south and north, permitted the Germans to drive mechanized wedges to the sea at Harlingen in the north and at Roosendaal in the south, thus outflanking the Dutch waterlines and threatening the defenders with a double envelopment, favorite German tactic.

Treachery Aided Germans.

The final step in this procedure was facilitated by German seizure of the bridge at Moerdijk across the Hollandische Diep, a seizure probably made possible partially by the effective work of German parachute troops, partially by treachery. Dutch resistance in the Zeeland area in the southwest, which covers the approaches to Rotterdam and Belgian Antwerp, continues.

German gains in Holland are several:

1. Air and submarine bases for eventual, probably not immediate, use against England. Most important of these are in the Rotterdam-Zeeland area in the south, with naval bases eventually available at Hellevoetsluis and Flushing, and with another base in the north at Helder. Probably more than 30 submarines could be based in this area and later on several hundred planes.

Some of Allies Imperiled.

2. About 10 Dutch divisions, several hundred thousand men, are out of action; a small number of allied forces which had been operating in the Netherlands would seem to be imperiled.

3. The bulk of German troops and planes operating in the Netherlands soon will be available for service farther south, altho allied planes, similarly employed, also will be available in the south.

It has been clear from the first that Belgium must be the decisive cockpit of the lowlands campaign. The Germans first broke across the Albert canal opposite Maastricht and took Eben Emael, key fort of Liege, thus effectively flanking that fortress. The other forts of Liege, and the city itself, thus became important only in a long drawn out campaign, since those forts and that city control the four track Cologne-Aachen-Liege-Paris railroad, a communication and supply artery of importance if the warfare moves into France.

Ten Armored Divisions.

The German conquest of the Netherlands and the swift march of the German mechanized or armored divisions seem to imperil Antwerp and perhaps Brussels and Louvain. The Germans have at least 10 such divisions, altho how many are being used in Flanders is not known. Each consists of about 11,000 men; 425 to 475 tanks, 3,000 other vehicles. The British probably have one roughly similar division in Belgium, the French have a total in their army of four or five, possibly six, some of them operating in Belgium.

The Germans, having made the breach in the first Belgian line of defense, are endeavoring to widen it, and by fierce, stabbing thrusts of their mechanized divisions and their motorized infantry, aided by their planes, are trying to cut up the Belgian and allied armies in Belgium into disorganized groups. Their tactics call for a war of speed. They will endeavor to keep forever in the enemy's flanks and rear.

The battle of the Meuse clearly is joined. The issue still is in doubt. The next days and weeks will make history.

Germans Strengthen Army on Swiss Border

(Story on page 1.)

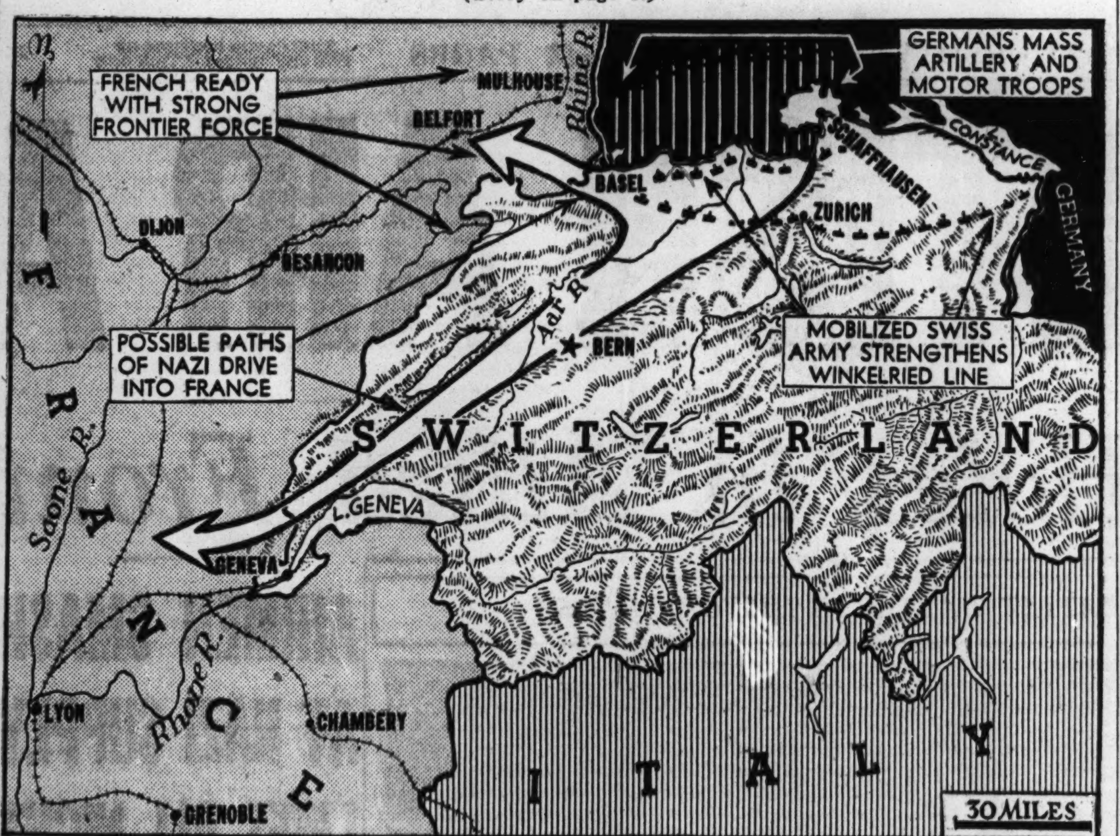

With additional German troops moving up to join a large force already on the Swiss border, observers yesterday reported the Hitler army appeared about ready to move. Switzerland, strengthening its army and fortifications, feared a drive by the Germans, who might aim two offensives against southern France thru Swiss valleys.

Truck load of Swiss mountain troops on way to defense post before invasion of Holland and Belgium. Now Switzerland is fully mobilized for any possible German attack. [Associated Press Wirephoto.]

CANADA'S WAR PARLIAMENT TO CONVENE TODAY

OTTAWA, Canada, May 15 [Special].—Canada's 19th parliament, its first elected war parliament, will meet at noon tomorrow with a government majority unprecedented in Canadian history. Of the 245 seats in the house of commons, the Liberals have 182.

The war, and what Canada is doing to help win it, will be almost the sole subject of debate. Popular demand for assurance that Canada is doing her full share continues to grow. R. B. Hanson, new opposition leader in the house, is expected to press for a full statement.

Chicago Daily Tribune.
THE WORLD'S GREATEST NEWSPAPER

Vol. XCIX. Thursday, May 16. No. 118.

Published daily except Sunday at Tribune Tower, 435 North Michigan avenue, Chicago, Illinois.
The Tribune company, publishers.

MAIL SUBSCRIPTION PRICES.

Mail subscription prices in Illinois [outside Chicago], Indiana, Iowa, Michigan, and Wisconsin: Daily Tribune only, $5.00 per year; with Sunday Tribune, $12.50 per year.
Zones 3 and 4 in states other than Illinois, Indiana, Iowa, Michigan, and Wisconsin: Daily Tribune only $7.50 per year; with Sunday Tribune, $15.00 per year.
Zones 5, 6, 7, and 8, inclusive, Canada, Mexico: Daily Tribune only, $12.00 per year; with Sunday Tribune, $19.50 per year.
Foreign: Daily Tribune only, $25.00 per year; with Sunday Tribune, $42.00 per year.
Entered as second class matter, May 14, 1903, at postoffice at Chicago under the act of March 3, 1879.

BRITONS BOMB GERMAN ROADS IN BIG ATTACK

Rain Destruction in All-Night Raids.

[Continued from first page.]

France. (The Germans since then have again attacked north of Sedan.)

Drop Bombs from 100 Feet.

Often the planes dropped to as low as 100 feet, the British said, to release bombs on the military columns. The air ministry's announcement asserted that light bombers swung into action first, destroying bridges.

The admiralty announced the British destroyer Valentine had been beached after being damaged by a German air attack off the coast of Holland. Other German claims of British losses at sea were brushed aside earlier as groundless.

"No British warship," said the admiralty, "has been sunk, set on fire or seriously damaged since the German invasion of the Low Countries with the exception of the submarine Seal, which previously was given up as lost."

OPEN VERDICT IN TORSO SLAYING.

A coroner's jury yesterday returned an open verdict in the case of a headless and handless torso found in two sacks April 15 behind 912 Madison street. Detective John Hennessy of the Desplaines street police testified that after a month's investigation there were no clews.

OCEAN VESSEL MOVEMENTS.

Arrived.	At.	From.
Washington	Genoa	New York
Exeter	Beirut	New York
Excalibur	New York	Genoa
Departed.	**From.**	**For.**
Conte Di Savoia	Genoa	New York

THE MEN'S STORE, MONROE AT WABASH

CARSON PIRIE SCOTT
features
Rogers Peet Clothes
STYLES FOR YOUNG MEN
—AND MEN WHO NEVER GROW OLD

Rogers Peet
PHEASANT SHADES
Suits featured at $65

Shades from the pheasant! Deep, rich tones that lend a refreshing and interesting change from suits that fill most wardrobes.

If you think you're hard to fit—get to know the modern Rogers Peet through Carson Pirie Scott & Co.

Exclusive Chicago representative for Rogers Peet Clothes

CARSON PIRIE SCOTT & Co
Suits, Second Floor

SHAWLS

first an evening success . . . now fringed triangles move from dawn to dusk in the smartest play circles.

TENNIS LOVE scores a fashion victory in its awning stripes of multicolors. Strikes exciting day-and-night contrast with white tennis dresses. 2.25

BATHING BEAUTY, a self-important shoulder-throw to snuggle in after a cooling dip. Soft white, fringed half 'n' half with red and blue. 2.25

SPORTS FAN in brilliant jockey-blouse colors. Works beautifully into your fashion game of being well dressed at the track or golf green. 2.25

All Styles Are Knitted

CARSON PIRIE SCOTT & Co
Accessory Shop, First Floor.

A. S. BECK SHOES SOLD EXCLUSIVELY BY CUTLER

SUMMER Again
. . . and Cutler is ready with glamour-whites and a blaze of colors.

It's going to be a summer of fun—in the new A. S. Beck Shoes . . . everything from gay fiddle-shank wedges to down-to-earth lo-heelers.

$3.98 ALL ONE PRICE

A. S. Beck Shoes APPROVED BY GOOD HOUSEKEEPING AS FEATURED THEREIN

Cutler

*4746 SHERIDAN RD.
*4043 W. MADISON ST.
*2801 MILWAUKEE AVE.
*6408 S. HALSTED ST.

PALMER HOUSE
107 S. STATE ST.

*OAK PARK: 1142 Lake St.
*BERWYN: 6328 W. Cermak Rd.
*ROSELAND: 11233 S. Michigan Ave.

*Open Tues., Thurs. and Sat. Eves. Mail Order Dept.: 107 S. State St.

110 STORES IN NEW YORK, CHICAGO, DETROIT, PITTSBURGH AND 50 OTHER CITIES

"I pay $9.50 for my fur storage because, when I itemize everything included in Shayne's 'Complete Fur Storage Service', I find that I actually get *more for my money.*"

So speaks a knowing Chicagoan . . .

"I happen to own a Beaver coat which furriers tell me is hard to clean, and must be hand-ironed. For this service alone, I would have to pay more than $9.50 . . . and almost that much for the cleaning of *any kind of fur*. But at Shayne's it is *included* in the storage rate. And according to the U. S. Bureau of Entomology (which surely should know), the most essential factor in the care of a fur coat is its cleaning. All cleaning at Shayne's is done by furrier method, and linings are cleaned separately. The fur is also hand-glazed.

"Then too, at Shayne's I get an entire year's moth protection for my furs whether they're in my possession or theirs. Nowhere else in Chicago can I get this service with my fur storage . . . Shayne's introduced the plan here.

"So you see why I feel that I get a very great deal for my $9.50 . . ."

More and More Value-Wise Women Are Buying Fur Storage Under

ONE COMPLETE FUR STORAGE PLAN

1. Your furs are carefully hand and drum cleaned, and the fur hand-glazed to restore its lustre. Linings are hand-cleaned separately. Small rips are mended.
2. Your furs are then placed in our vaults where they are hung far enough apart to allow plenty of air circulation.
3. You get a year-'round protection against moth damage . . . whether your furs are in our possession *or yours.*

CLOTH COAT STORAGE
Storage and moth protection plus dry cleaning. All fur is removed and hand-cleaned by approved furrier method $6.50
Valuations to $200

On valuations up to $200 $9.50 *Slightly increasing rates for higher valuations*

JOHN T. SHAYNE
MICHIGAN AVENUE AT RANDOLPH

Phone CENtral 0475

[ADVERTISMENT]

Does Your Breath Shout 'FALSE TEETH'?

Stera-Kleen Prevents False Teeth Odor—Cleans Without Brushing

"False teeth odor" is the curse of denture wearers. Ordinary brushing or antiseptics often will not remove scum and food particles that collect on your plate or bridge. This uncleanliness gives off the most offensive of breath odors — you do not know if you have it — but others do.

Prevent this odor by using STERA-KLEEN and make sure of absolute cleanliness. STERA-KLEEN dissolves scum and food particles from the tiny crevices of your plate that brushing does not reach. It is safe—economical—easy to use.

Place your bridge or plate in water, add a little STERA-KLEEN, leave for a few minutes or overnight—can't harm. Rinse, and it is purified and clean, ready for use without brushing. Daily use prevents "false teeth odor." Get STERA-KLEEN today. Only 30¢ a package at any drug store.

[ADVERTISMENT]

BACKACHE?

Try Flushing Excess Poisons And Acid Thru Kidneys And Stop Getting Up Nights

35 CENTS PROVES IT

When your kidneys are overtaxed and your bladder is irritated and passage scanty and often smarts and burns, you may need Gold Medal Haarlem Oil Capsules, a fine harmless stimulant and diuretic that starts to work at once and costs but 35 cents at any modern drugstore.

It's one good safe way to put more healthy activity into kidneys and bladder — you should sleep more soundly the whole night through. But be sure to get GOLD MEDAL—it's a genuine medicine for weak kidneys—right from Haarlem in Holland. Don't accept a substitute.

STORE YOUR FURS at THE HUB

Phone for Bonded Messenger

WABASH 3500

New Low Rates Now in Effect

THE HUB Henry C. Lytton & Sons

State and Jackson
CHICAGO

TONS OF SHELLS RAIN ON NAZIS AT BRUSSELS' 'GATE'

German Drive Runs Into British at Louvain.

BULLETIN.

LONDON, May 16, Thursday (AP).—King Leopold III. of Belgium was heard today calling by radio on the men of "the forts of Liege" to "resist to the utmost for the fatherland." "I am calling on you, forts of Liege," said the monarch's address, read over the Brussels radio in French and Flemish. "I address you, Col. Modard, commander, officers, noncommissioned officers and men—to resist to the utmost for the fatherland. I am proud of you."

WITH THE BRITISH EXPEDITIONARY FORCE IN BELGIUM, May 15 [Passed by field censor] (AP).—The smashing German offensive aiming at Brussels and the heart of Belgium thru the Louvain "gate" clashed today with the British expeditionary force, which was heavily engaged thruout the long, hot day.

The British, holding positions in and around Louvain, threw thousands of tons of high explosives into hundreds of German tanks and armored cars screening the advancing columns.

The operations opened last night when a French town well in the rear was bombed heavily and scores of civilians were killed or wounded.

Louvain, a deserted city except for the troops and refugees streaming thru it, contains the famous university library, rebuilt after the last war by the pennies of millions of American school children. If the city is heavily shelled the library, a landmark for miles, may be demolished.

Bears U. of Illinois' Name.

On the façade for passing soldiers to decipher was the Latin inscription expressing Belgium's thanks to the American people for the library's reconstruction. Among the schools whose names are inscribed on the walls as contributors to the building fund is the University of Illinois.

From the hilltop headquarters of a famed Scots regiment, correspondents watched an artillery duel between German and British guns. Stretched before the observation post was a heavily wooded valley.

Concealed in a copse to the left, a British battery started firing. Over the hill to the right another battery took up the song of death. Two miles ahead German shells pounded a tiny hamlet whose church steeple rose above the trees.

Incendiary Bombs Fire Woods.

Far to the right another wood was burning. Clouds of dirty gray smoke drifted across the sky.

"The Jerries fired at the wood with incendiary bombs," a Scots private said.

Shells began to land around the church spire. There would be a crash, a thick white cloud of smoke, and then a sort of fog hanging over the town. The church tower withstood 15 minutes of this kind of bombardment. A Scot near the observation post swore softly each time a shell landed.

From positions to the left and right British guns replied. Their range was too far for those on the ground at the post to see the effect, but a reconnaissance plane took to the air to find out what damage the shells had done.

Young Refugees in London

[Associated Press Wirephoto: Sent yesterday from London by cable.]

Dutch children with their luggage and toys as they arrived in London to escape the perils of war.

America Hears Exiled Dutch Queen on Radio from London

Thru the facilities of W-G-N and the Mutual coast to coast network, Chicagoans yesterday and last night heard Wilhelmina, exiled queen of the Netherlands. She told the world that "I pray God that our allied cause be blessed and that the dawn of the day when freedom will be restored to the Netherlands and to all other victims of German agression be near."

Speaking carefully and in a clear voice, the queen broadcast her message from Buckingham palace in London. She was heard over W-G-N at 3 p. m. and again at 8 p. m. Chicago time.

Tried to Stay Neutral.

Recalling that she had spoken on the radio on March 15, Queen Wilhelmina said that since that time both Holland and Belgium had been subjects of aggression despite their utmost and steadfast determination to preserve neutrality.

"More than once both countries offered their good offices with a view to reëstablishing contacts between belligerent powers which might have led to cessation of hostilities," she said.

"Today we have to admit that no happiness can be expected in this world if those who are solely responsible for the present situation are not definitely checked in their course of unscrupulous destruction and utter disregard of the law and most elementary principles of morality.

"Our Conscience Is Clear."

"After a heroic struggle my nation which has attempted everything to maintain peace, is being overpowered by sheer superiority of force. But morally we never can be conquered and our spirit will be unbroken because our conscience is clear.

"Notwithstanding the great distress that my people are suffering at the present moment and the oppression under which they will live until the country will be free again, I am convinced they will never give up their faith in the cause of freedom and justice."

She then ended her talk with the prayer that the day of freedom for the Netherlands and other victims of German aggression be near and called upon all "to whom liberty and justice mean the same as they do to me to join me in this prayer."

HOLLAND'S NAVY ESCAPES; JOINS ALLIED FLEETS

100,000 Dutch Reported Killed by Germans.

PARIS, May 15 (AP).—The Netherland's foreign minister, Eelco N. van Kleffens, estimated today that the Dutch army had suffered 100,000 men killed—or one-fourth of its total strength of 400,000.

[Van Kleffens, a civilian, may have overestimated the death rate. If his figures are accurate losses were many times greater than battle rates in the world war, when 25 per cent casualties, wounded as well as dead, were considered very high for large forces and the ratio of dead to wounded was one to four.]

Van Kleffens, however, said Holland's fleet was almost intact and had joined the allied naval forces. The fleet left Dutch ports last night and sailed out into the North sea.

Resistance Continues in Zeeland.

He said that resistance was continuing in the coastal province of Zeeland and that troops which escaped into Belgium would enter the allied armies. Van Kleffens arrived here last night from London. Zeeland is the only one of Holland's eleven provinces which was not surrendered to the Germans. Zeeland is south of Rotterdam and north of Antwerp, Belgium.

His disclosure of the army's staggering losses was part of his government's first review of the campaign which forced virtual capitulation of the Netherlands in five days.

Altho most of the Netherlands now has fallen to the Germans, Van Kleffens said, the Dutch empire still stands and all its resources will be placed at the disposal of the allies. He said Dutch were volunteering their services thruout the world.

Admiral Is Named Chief.

LONDON, May 15 (AP).—Queen Wilhelmina of the Netherlands has appointed Rear Admiral Van Der Stad as commander of all Dutch military and naval forces in the province of Zeeland, the Netherlands legation announced tonight.

A Netherlands radio broadcast heard here today gave an order from the Dutch commander-in-chief, Gen. Henri Gerard Winkelman, to all burgomasters to communicate immediately with military authorities in order to insure enforcement of the "cease firing" order in areas outside Zeeland.

Dutch Indies Prepares.

BATAVIA, Netherlands East Indies, May 15 (AP).—Dutch military authorities prepared today "to meet all eventualities" as Gov. Gen. Tjarda van Starkenborgh Stachouwer broadcast a proclamation announcing the laying down of arms in the Netherlands. The governor urged Batavians not to despair. One of the first reactions was the decision of many Dutch citizens to apply for service with allied armies.

All native rulers and the representatives of other races in the East Indies, including the Chinese and Arabs, declared their loyalty to Queen Wilhelmina, who will continue to rule her overseas possessions from Great Britain.

The head offices of many Dutch firms will be transferred from the Netherlands to the Indies. Shipping for Europe is at a standstill, but traffic to the United States is being carried on.

The K. L. M. [Royal Dutch] airlines henceforth will operate their European service in conjunction with British Imperial airways. The Dutch planes will fly from Batavia to Alexandria, Egypt, and there their passengers and cargoes will be transferred to British planes.

500 A DAY BESIEGE PARIS EMBASSY FOR VISAS TO ENTER U. S.

[Chicago Tribune Press Service.]

PARIS, May 15.—Ever since Adolf Hitler invaded Holland and Belgium the American embassy in Paris has been besieged by persons seeking visas for entry into the United States. Ten days ago the number of applicants was less than 70 a day; now it is more than 500. Some of these persons are Germans who hope, by going to America, to avoid internment in France. Others are Austrians and quite a few are persons lacking nationality.

MAIL AND PHONE ORDERS FILLED—HAR 9000

Rothley GABARDINE SLACK SUITS plain or striped

$6.95

In rose, chamois, powder blue, gray, seafoam green, marine blue or luggage —sizes 12 to 40

Rothley POROWEAVE SLACK SUITS

$3.95

with matching or ranch plaid shirt—sizes 12 to 40

7TH FLOOR

MAURICE L ROTHSCHILD
State at Jackson

MAIL AND PHONE ORDERS FILLED—HAR 9000

ALL WEATHER gabardine coats by Alligator

$26.50

You'll wear it for its dressy style—you'll wear it for protection against rain—you'll wear it for driving—you'll wear it almost everywhere. It's a fly front balmacaan with raglan shoulders—a big 56 inch sweep—sleeves full lined—deep yoke—in tan or green. It's called the gold label—and is renowned for quality & distinction

Alligator weatherproof coats of a special de luxe Samthur cloth

$12.50

Other Alligator coats from $5.75 up

6TH FLOOR

2 hours free parking at Palmer House garage, Quincy near State, with every purchase of $1 or more

Maurice L Rothschild
State at Jackson

Mister! What About DATE NIGHT and Mrs. Snyder's?

The people who said that Mrs. Snyder's CHOCOLATE PECAN MINTS *couldn't* TASTE any better are *wrong!* They CAN . . . *if* you take along a pound of 'em tonight and *share* them with the girl who has the bluest, or the brownest, or the grayest eyes in the *world*, inCLUDing Cook County!

CHOCOLATE PECAN MINTS. These luscious chocolate creams are mint-flavored and covered with my famous chocolate! Topped with jumbo pecans, too!

59c per pound

MRS. SNYDER'S CANDIES
Out of towners send orders to 119 N. Wabash
CHICAGO

ADVERTISE IN THE TRIBUNE

MANDEL'S MANDEL'S MANDEL'S

Carefree

Our Polka Dot Princess Dress—Washable, and Only

$5.95

Carefree spun rayon — cool, crisp, beautifully tailored. Polka dots in caramel, blue, aqua or rose. Also in plain colors trimmed with stripes—natural, maize, blue, rose. From a collection of Carefree dresses.

*Shrinkage less than 2%.

In these shops:

Sizes 9 to 17
Junior Chicagoan Shop—4th—State
Thrifty Fashion Shop—3rd—State

Sizes 12 to 18
Pin Money Shop—4th—Wabash
Sports Shop—3rd—Wabash

MANDEL BROTHERS

CHOOSE O-G SHOES!

$3.95

New TODAY!

$3.95

Superb Fitting

O-G OPEN-BACK PUMPS IN PATENT LEATHER

with or without wedge heels!

SPECIALLY PRICED

$3.95 Quality of $5.50 Shoes

O-G HANDBAGS TO MATCH

An O-G Charge Account may be opened by mail, telephone or personal application in any O-G Store

O'CONNOR & GOLDBERG

205 STATE ST., South, at Adams • 59 MADISON ST., West, near Dearborn

4616 SHERIDAN ROAD • 6348 HALSTED ST., SOUTH • 4040 W. MADISON ST.
3300 LAWRENCE AVE. • 3225 ROOSEVELT ROAD • 1255 MILWAUKEE AVE.
835 63RD STREET, EAST • O-G Shoes in this advertisement not available at 23 Madison, East • 2748 MILWAUKEE AVE.

THESE O-G STORES OPEN TUESDAY, THURSDAY AND SATURDAY EVENINGS

MARSHALL FIELD & COMPANY

Last 3 Days!

ARCH PRESERVERS ON PARADE

a thrilling preview of the entire new collection

Neat kidskin tie, stitched and perforated. $10.75

Perforated kid step-in; elasticized trim. $11.75

See styles direct from the factory—as well as our own collection of sparkling Summer whites. A mannequin will model them. Factory experts will tell you about them. And our own skilled fitters will see that your new Arch Preservers give you the support and comfort you expect from these outstanding shoes.

There's no extra cost—to look over rows and rows of samples and order the styles you see in any color or material you desire. You may order unusual sizes, too. *There's no additional special order price charged this week.* Think of the saving this means to you.

You'll like the new lasts—and you'd certainly never guess that these youthful lines, these smart combinations of leather and fabric conceal the special feature that makes Arch Preservers such a comfort and joy to wear.

Fall styles may also be ordered for later delivery

Arch Preserver Shoes
Fifth Floor, Middle, Wabash

It's a Date!

FASHION SHOW of SUMMER FABRICS

What you will see: A complete and delightful revue of warm-weather frocks—in new sheers, silks, rayons, cottons, lightweight woolens.
Time: Today through Saturday at 11 and 3 o'clock.
Place: Fabric Section—Second Floor, South, State.

APPLICATION FOR $7,500-$11,250 ACCIDENT INSURANCE POLICY

AND SUBSCRIPTION TO THE DAILY TRIBUNE

NOTE: For the sum of 25c preliminary term fee, plus 10c a month in advance thereafter, the Chicago Tribune makes available to its Home Delivery Subscribers and members of their families who reside in the same household a $7,500 Travel Accident Insurance Policy. Insurance coverage eventually increases to $11,250 on continuous renewal. Issued by Federal Life Insurance Co., Chicago. NO MEDICAL EXAMINATION. One policy to a person. Issued only to applicants over 10 and under 70 years of age.

Mail this Coupon to the Chicago Tribune. SEND NO MONEY. Accredited representative will call and collect 25c. Official Carrier will collect monthly thereafter for Insurance and Subscription. Insurance will lapse if subscription is stopped.

☐ *I hereby order the Daily Tribune delivered to my home by Carrier six days a week, starting immediately, for which I agree to pay the regular rate.*

☐ *I am a Home Delivery subscriber and agree to continue.*

Do you apply for this $7,500 Travel Accident Policy?........................
(PLEASE PRINT)

Your Name? ....
First Name Middle Name Last Name

Address?.................................. Apt.?..............
Number Street

.... Phone?..............
City State

Your Age?.......... Date of Birth?..........................
Month Day Year

Are You Blind or Deaf?.............. Are You Crippled?..............

Name of Person to Whom Insurance Is to Be Paid in Case of Your Death? (Beneficiary)

.... Relationship............
First Name Middle Name Last Name

Applicant's Signature ....
Sign in Own Handwriting

NOTICE: Orders for Home Delivery of the Tribune are acceptable only from persons residing where such service is maintained and are subject to rejection by the Tribune. All applications for insurance are subject to rejection by the Federal Life Insurance Co. Insurance does not become effective until noon the date policy is issued.

Form A2735—2-39

for Graduation

for HER
Watches in 14 kt. gold begin at $30
our selection offers many styles in yellow or pink gold

for HIM
Strap watches from $20
Pocket watches from $35
Smart styles in steel, yellow gold and red gold

SPAULDING GORHAM
IN THE DRAKE HOTEL • CHICAGO
1636 Orrington • Evanston

FRENCH SUSPEND MAIN TRAINS ON ITALIAN BORDER

Anti-Allies Demonstration Stayed at Naples.

PARIS, May 15 (AP).—The French tonight ordered suspension of main passenger trains, effective at midnight, on a number of important lines near the Italian border.

The lines included those from Lyons to Mentone on the Italian frontier, from Lyons to Geneva, from Lyons to Belfort and Chambery, near the Swiss border; from Lyons to Grenoble, and from Dijon to Besancon.

Neapolitans Demonstrate.

ROME, May 15 (AP).—Several thousand youthful Neapolitans revived antiallies demonstrations tonight, marching in the main street of Naples and shouting demands for French possessions.

They carried pictures of Premier Benito Mussolini and signs saying "Mussolini is always right," "Chamberlain's umbrella leaks," "Djibuti, Nice, Corsica," and "Viva Italian Corsica."

Police earlier in the day put a sudden stop to such demonstrations in Rome.

A usually reliable source indicated Britain was easing her contraband control on Italian shipping, which gave rise to the antiallied demonstrations. This report, coupled with others that the British were making progress in trade negotiations with the Italians, caused a climb in security prices in private brokerage dealings at Milan after the close of the stock market in the afternoon.

Bar March on Jugo-Slavs.

Several hundred students were reported to have started a march to the Jugo-Slav legation, but were dispersed after they threatened to mob a restaurateur who advised them to "quit clowning and go back to school."

Official quarters could not confirm Jugo-Slav reports on anti-Jugo-Slav demonstrations at Fiume.

The Swiss minister, Paul Ruegger, was reported to have protested the pasting of anti-British posters on his legation.

A budget statement in the senate indicated Italy's 1940-'41 deficit will be a billion dollars.

Jugo-Slav Homes Stoned.

SUSAK, Jugo-Slavia, May 15 (AP).—Crowds of Italians shouting "Down with Jugo-Slavia!" stoned Jugo-Slav homes and business offices today at Fiume, Italy, across the border from Susak. The demonstrations began last night and continued thruout this morning without interference from the police.

New Moves Hint War Spread

(Stories in adjoining columns.)

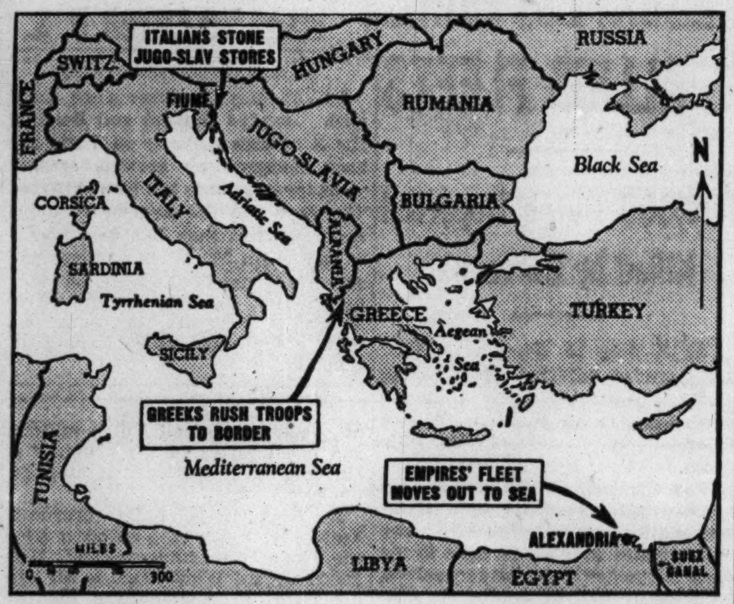

Greek troops were rushed to the Albanian border last night as reports spread that Italy would join war on side of Germany. Captions indicate significant developments.

All Americans in Europe Told to Return Home Immediately

[Chicago Tribune Press Service.]

Washington, D. C., May 15.—All Americans in Europe were advised today by the state department to return home as soon as possible.

Instructions were cabled to all diplomatic and consular officers thruout Europe to urge Americans registered with them to start for the United States immediately.

There were 63,000 Americans in Europe on Jan. 1. Many of these have left voluntarily or been evacuated from such war centers as Denmark, Norway, Holland and Belgium.

Of the 63,000 Americans in Europe 19,000 were in Italy and 7,500 in Great Britain.

Americans in Britain, France and Switzerland are being advised to go to southwestern France in the vicinity of Bordeaux and to Spain or Portugal, where special arrangements will be made to embark them on American bound vessels.

Ships to Visit Bordeaux.

This portion of the announcement indicated that for purposes of evacuation, American vessels will be permitted to call at Bordeaux in order to take Americans home. The port was barred to American ships under the war zone proclaimed by President Roosevelt.

The zone extends from beyond Murmansk, Russia, to the northern coast of Spain, taking in the British Isles.

It was considered significant that no mention was made of Italian ports in the evacuation announcement. Up until today homeward Americans had been advised to proceed to Italy, which is still open to American shipping.

Fear Over Italy Shown.

By leaving out Italian ports the state department revealed grave fears that Italy may be drawn into the conflict shortly.

The state department announcement said in part:

"The duty of the government toward its citizens in a war area is accomplished when it has advised them of the dangers of the situation and invited them to leave, while affording those who choose to go every possible assistance in obtaining transportation and those who choose to remain such protection as may be possible. There can be no insistence upon the departure of our citizens since the government may not compell the return of its citizens and the decision whether to remain or to depart is one the individual himself must make."

GREEK SOLDIERS RUSH TO ITALY'S ALBANIAN BORDER

London Hears Rome May Move Soon.

BULLETIN.

BELGRADE, Jugo-Slavia, May 15.—Information was received here today thru official channels that Italy has resolved to enter the war on Germany's side. Plans are being drafted accordingly, it was said.

ATHENS, Greece, May 16, Thursday (AP).—Greece rushed troops reenforcements to her frontier with Italian occupied Albania shortly after midnight this morning. It was understood that precautionary measures had been ordered along the frontier regions.

Col. Papademas, undersecretary of war, arrived in the frontier region of Yanina to take charge of preparedness operations. He is virtual head of Greece's armed forces since the war secretary is the premier, John Metaxas. The Yanina district borders on the Island of Corfu at the mouth of the Adriatic sea. Italy is said to be ambitious to gain the island because it dominates Otranto strait.

It was reported, but not confirmed, that British pressure was being brought to bear upon Greece to permit establishment of naval bases for the British fleet on Greek islands.

FEAR ITALY IS READY

BY JOSEPH CERUTTI.

[Chicago Tribune Press Service.]

LONDON, May 15.—Diplomatic observers in London tonight switched their attention to Mediterranean and North African points.

Reports in newspapers here indicate a heightening of the tension in these areas and the Daily Express political correspondent says diplomats here believe new war developments of great importance may be imminent. The correspondent adds that Rome demonstrations against the allies and other indications suggest the Italian government is prepared to go to war on Germany's side.

Allied Fleet Moves.

Much space was given by the press to an announcement that the British-French Mediterranean fleet put out to sea tonight. The ships left their base at Alexandria, Egypt, officially to engage in "maneuvers according to program." Commentators declared the fleet includes some of the most powerful units of the British navy and is ready for any eventuality.

Along Italy's Libya frontier the evacuation of two Egyptian districts was reported under way. Italians in Alexandria were reported liquidating their properties in the belief that Italy will join in hostilities. Egypt has decided to continue its partial blackout and has called up an undisclosed number of army and navy reserve officers.

One effect of the German invasions, it was announced, was to throw British contraband control bases out of business. All the blockade bases of the United Kingdom—at Kirkwall, at The Downs, and at Weymouth—are being closed down and their staffs dispersed.

"Because Germany has occupied so many neutral countries, there is no work for contraband control bases to do," it was stated. "Countries whose shipping was being dealt with at the bases are in German hands or are Britain's allies."

The control system in the Mediterranean, which deals with American shipping, was not relaxed.

IDENTIFY BODY TAKEN FROM LAKE.

The body of a man taken from the lake at Montrose avenue Tuesday was identified yesterday as that of Roy L. Gill, a former salesman. Identification was made by his estranged wife, Cornelia, of 3023 Leland avenue. She did not know his address.

FIND THE WAR NIPPED RISE IN LONDON CRIME

[Chicago Tribune Press Service.]

LONDON, May 15.—The war has resulted in a decrease in crime in London, according to a police report issued tonight. "But for the war," the report said, "it is painfully clear that another rise in the number of indictable crimes would have had to be recorded. In the eight months to the end of August the increase, as compared with the same period of 1938, was nearly 5 per cent. In the last four months there has been a reduction of more than 10 per cent." The report attributed the decrease in London crime partly to the evacuation which removed a number of young offenders from the metropolis and partly to the time taken by criminals to adjust themselves to new conditions produced by the blackout.

FAMILY LOAN CORPORATION
LOANS UP TO $300
Simplified Method
FULL PRIVACY maintained throughout the transaction . . .
FAST SERVICE
LOOP
202 S. State St., Cor. Adams, Century Bldg., Rm. 301. Telephone WABash 2994
LOGAN SQUARE
3129 Logan Boulevard, Logan Square, Near Milwaukee. Tel. SPAulding 4100
NORTH-SIDE
2349 W. Devon Ave., Cor. N. Western Devon Bldg., Rm. 206 Tel. BRiargate 4121
WEST-SIDE
4806 West Madison St., Near Cicero, Next to Walgreen. Tel. MANsfield 4211
SOUTH-SIDE
2105 E. 71st Street, East of Bryn Mawr I. C. Station, 2nd floor DORchester 2811
SOUTH CHICAGO
9113 Commercial Ave. (opp. Goldblatt Bros.), Lincoln Bldg., Rm. 10. REGent 6220

Featuring an Expensive Custom Style in Genuine Imported White Buckskin

HASSEL'S
FLORIDAN

$5.95

Antique finish Hand-Boned soles

Whatever shoe you are accustomed to wearing—this summer try Hassel's Floridan for the utmost in cool, comfortable style at a modest price. Full wing tip brogue in tan and genuine white Buckskin in the styling of the most expensive shoes. Also comes in all white and in a half brogue tan and white combination.

Others at $3.95, $4.95 and $6.95

HASSEL'S
2 CONVENIENT LOOP CORNER STORES
MADISON & CLARK • DEARBORN & VAN BUREN
Open Saturday Evenings Till 9 P. M.
See Hassel's Windows for latest styles in Men's summer shoes.

ALL AMERICA SALE
GOODYEAR TIRES NOW AT SURPRISE PRICES
SEE PAGE 31

Hold FALSE TEETH New, Easy Way!
No wonder Staze holds loose plates so long—brings such comfort. You can't beat paste for holding power! Staze comes in a tube. It forms a cushion for tender gums—ends spilling and that gritty feeling—doesn't dissolve like powders. Get Staze today. 30¢ a tube at your druggist's. Money back if not delighted.
STAZE
HOLDS FALSE TEETH FIRM

Kills Odors . . . Leaves No Telltale Odor of its Own
AT YOUR DRUGGIST
Tally
THE NEW MEDICATED TOILET SOAP

Subscribe for the Tribune

Job for a Metalizer—

$100,000.00 loan wanted on an F. O. E. clubhouse—French commode—electric hand sander for boats—old mantels—medical clinic—needlepoint chair—these were subjects of want ads in yesterday's Tribune want ad section.

Are you looking for a room? A large selection of rooms, with and without board, are offered in the Tribune want ad section every day. Review the ads in today's Tribune.

EXPLOSIVE BOLT SPEEDS GERMAN PLANE REPAIRS

[Chicago Tribune Press Service.]

BERLIN, May 15.—The time needed to repair airplanes can now be reduced from 5 to 20 per cent, thanks to a new invention of Stuttgart engineers, the Germans claim. The invention is described as a new type of "explosive bolt," which can be fastened from the outside, eliminating much dismounting and reassembling work. The Germans claim this gives them an advantage over aviation companies of other countries which "still repair their airplanes according to old methods."

CHICAGOAN BACK, LEAVING POLISH MATE IN PRISON

Mrs. Marion Rewicz was Emilie Jurczak in 1929 when she won a beauty contest in Chicago and a trip to Europe. She took a job at the United States embassy in Paris. Later she was transferred to Warsaw, where she was married to Capt. Rewicz of the Polish army.

Mrs. Rewicz is back home again at 2507 North Avers avenue. She returned Tuesday with her blonde daughter, Mary Eve, who is 3 years old. Her husband is in a German prison.

FALLS DEAD IN HOME.

Mrs. Mary Vollmar, 80 years old, 5956 South Union avenue, died in her home last night of a heart attack.

FRENCH LEADERS MEET AT PALACE TO DISCUSS WAR

[Chicago Tribune Press Service.]

PARIS, May 15.—French ministers today met at the Elysée palace with President Albert Lebrun to review the situation. Premier Paul Reynaud made a report of the diplomatic and military situation.

Reynaud conferred this morning with the British ambassador, Sir Ronald Hugh Campbell. He also talked with the American ambassador, William C. Bullitt.

The French chamber will convene tomorrow after three weeks of adjournment. Reynaud is expected to make a statement on the situation as it has affected France.

Jewel FOOD STORES

HEADQUARTERS FOR fresh eggs

Three grades—all guaranteed strictly fresh, or your money back

Jewel has built a wonderful reputation for high-grade fresh eggs. When you mix a cake, you don't have to break each egg into a saucer for fear one might be old and spoil the batch—just break them right into the bowl and beat them up . . . . Perfect, too, for boiling, poaching, frying.

"I ALWAYS BREAK JEWEL EGGS RIGHT INTO THE BOWL"

Fresh Eggs . . . . . Run-of-the-nest, but candled to perfection. Almost too good to be sold in bulk. Per dozen, 19c*

Bluebrook Fancy . . . . . Strictly fresh, large eggs, carefully chosen for uniform flavor—our best seller. Per dozen, in carton, 24c*

Blue Jewel Extra Fancy . . . . Strictly fresh, extra large eggs—the finest you can buy. Per dozen, in carton, 27*

Next time you go marketing, stop at your neighborhood Jewel Food Store and get a dozen Blue Jewel eggs—the finest and freshest money can buy.

*Prices subject to market change.

Jewel Food Stores
A DEPARTMENT OF
JEWEL TEA CO., INC.

CONVENIENT CREDIT • GUARANTEED SATISFACTION

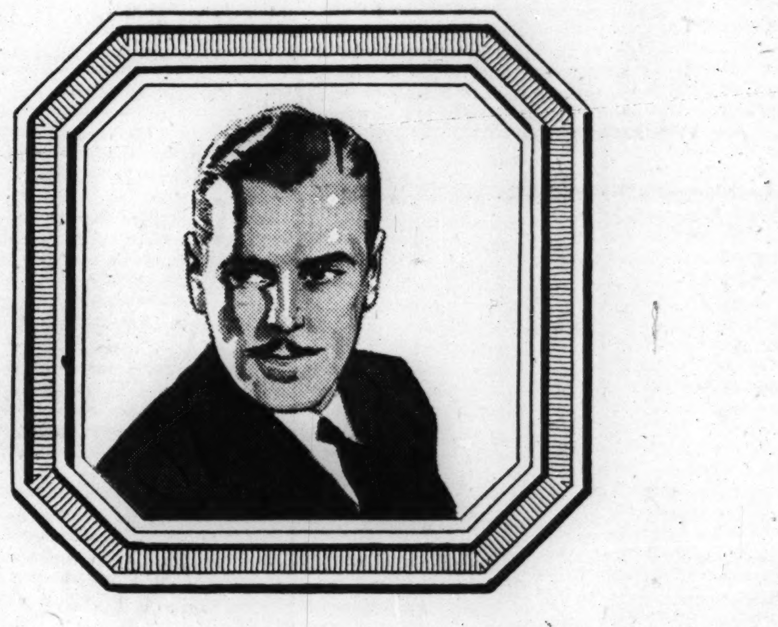

YEAR ROUND & SUMMER SUIT VALUES THAT LEAD THEM ALL

Super-tex corkscrew &
SHARKSKIN WORSTEDS
as seen in $45 suits
$33.50

The fabrics are not only far better than the price—but so is the tailoring and every other detail of these suits—new tans, blues, grays, greens and soft browns—in soft, graceful drape styles for young men—new business models for men—in corkscrew worsted and sharkskins that seem to have no "wear-out" to them

Clipper Craft de luxe
2-TROUSER SUITS
alive with style and value
$33.50

The graceful streamlined drape styles in single and double breasted suits are the last word in live new young men's fashion—the men's models are new, too—the fabrics are supple and long wearing—the colors are smart and full of life—the tailoring is masterfully executed. They're the best 2-trouser suit value of the day

163 sizes and proportions to fit every man up to 56 long stout

MEN'S SUITS, 2ND FLOOR • YOUNG MEN'S SUITS, 4TH FLOOR • SUMMER SUITS, 6TH FLOOR

2 hours free parking at Palmer House garage, Quincy near State, with every purchase of $1 or more

Maurice L Rothschild
MINNEAPOLIS — *State at Jackson—Chicago* — ST. PAUL

MANDEL'S

Lush Details, Loads of Lace!

"Glamour Girl" Camisole Slips

By Redelle! Exclusively at Mandel's

$3

Cool multifilament rayon crepe, rich with anglaise embroidery and ribbon beading. Shadow panel. Perfect 'neath your summer sheers, for trousseaux. White only. 32-40.

Mail, Phone Orders Filled
Lingerie—Third, State

Featherweight Curve Control for Sultry Days Ahead!

Lacy Lastex "Whimsy" Girdle by VAN RAALTE

$2

Cool, porous girdle that's as comfortable as a second skin, yet does a slick job of trimming unwanted curves. Flat garters. Tearose. Small, medium or large.

Mail, Phone Orders Filled
Van Raalte Shop, 3rd, State

MANDEL BROTHERS

FRANCE FORMS GUARD TO FIGHT CHUTE INVADER

Interns German Women; Children Quit Paris.

BY DAVID DARRAH.
[Chicago Tribune Press Service.]

PARIS, May 15.—France today took measures to strengthen her defenses on the home front. The organization of a civic guard in every commune in France was announced. More than 25,000 school children of Paris were evacuated to distant towns and hamlets. The internment of women of German nationality took place all day at the winter Velodrome.

A communique from the ministry of the interior outlined the scope and purpose of the new civic guard, which is to be composed of able bodied men in every commune. They will be charged with "investigations necessary for the defense of French territory." A further decree will describe how this guard is to be recruited, armed, and uniformed.

Most of Them Veterans.

This local militia will be composed chiefly of veterans of the world war. Among its duties will be to stand guard at night, to report the arrival of strange airplanes, to supervise the doings of mysterious persons, and also to deal with any parachute troops that might be landing in France.

Little by little all children are being removed from Paris. Within the last few days 25,000 were taken to the provinces. Children of the suburbs also are being evacuated. Twelve so-called departments of welcome have been established and under supervision of these departments the children will continue their studies with the same teachers and playmates they had at home.

14 Reds Sentenced.

Included among the women of German nationality who reported for internment at the winter Velodrome were servants, stenographers, actresses, and housewives. There was one Catholic nun, her black garb in striking contrast with the gay attire of many others. Some of the alien women wore the latest fashions. Tomorrow the police will begin the search for Germans, both men and women, who failed to report.

Another event on the interior front today was the sentencing of 14 communists, most of them former public officials, to penalties ranging from two to five years' imprisonment for "distributing communist and defeatist propaganda."

Thousands Ready in England.
[Chicago Tribune Press Service.]

LONDON, May 15.—Britain's new corps of parachutist hunters already numbers several thousand, it was revealed tonight, 24 hours after War Minister Anthony Eden appealed for volunteers. Beginning in the early hours this morning, long lines of youths and men from 17 to 70 years of age formed outside police depots waiting to register. The older men were turned down, since the government has imposed an age limit of 65.

The war office did not reveal how the volunteers will deal with sky troops, or whether they will be ordered to shoot parachutists on sight. The men will be formed into companies under a commander who may be the village suqire.

TOKIO PROTESTS TO PERU OVER ANTI-JAP RIOT

TOKIO, May 15 (AP).—Foreign Minister Hachiro Arita today lodged a protest with the Peruvian chargé d'affaires against what he described as an "extremely regrettable" anti-Japanese demonstration in Lima.

A foreign office announcement said the Japanese protest had been accompanied by a demand that the Lima government assure protection of Japanese lives and property in Peru.

Peruvian sources said students, incited by rumored Japanese "fifth column" schemes, stoned Japanese shops and restaurants in Lima on Monday. Peruvian authorities acted immediately to curb the demonstration, they said, and announced that the rumors were groundless.]

The Netherlands minister, J. C. Pabst, notified the Japanese foreign office that "in cases of extreme urgency" the governor general of the East Indies had been empowered to act on his own responsibility and to issue instructions to Dutch diplomatic representatives thruout the world. Minister Pabst assured the foreign office that the status of the East Indies governor general was otherwise unchanged.

Hoover Again to Direct Relief Work for Belgium

New York, May 15 [Special].—Former President Herbert Hoover, who headed the Belgian relief commission during the world war, again will take over the chairmanship of a reborn commission to aid the invaded country, Charles Hallaert, Belgian consul general, announced today. Support for the commission was pledged by a group of Belgian societies today at a luncheon at the Waldorf-Astoria.

Back from Lost Cause in Norway

(Story in adjoining column.)

[Associated Press Wirephoto.]

One armed Gen. Carton De Wiart (left), commander of unsuccessful British expedition to Norway, talking with members of Friends ambulance unit who served in Norway. This picture was made in a British port to which empire troops returned.

BRITAIN TO CUT SUGAR RATION ONE-THIRD; PUT GLUCOSE ON LIST

[Chicago Tribune Press Service.]

LONDON, May 15.—New rationing measures and cuts in butter and sugar allowances were announced by the British food ministry tonight.

Starting May 27 the weekly sugar ration will be reduced a third, from 12 to 8 ounces a person. The butter allowance will be cut 50 per cent, from 8 to 4 ounces, beginning June 3. From June 1 glucose will be added to the list of rationed goods.

It was also announced that the ration of bacon will be reduced an undetermined amount from 8 ounces.

Food Minister Lord Woolton said in a broadcast tonight the cuts were designed to save shipping space and Britain's purchasing power abroad as well as to preserve existing stocks following the loss of supplies from Scandinavia and Holland. Reduction of the sugar ration was attributed to partial failure of the West Indies crop.

Lord Woolton appealed to food traders to use their own initiative in the event of an emergency, such as mass air raids, to keep their customers supplied. He assured housewives Britain could not be starved out.

BRITAIN HEARS CANNON'S ROAR ACROSS CHANNEL

LONDON, May 15 (AP).—Gunfire believed to be that of battles raging in Belgium and France shook houses at Deal, on the southeast coast of England, tonight. Deal is about 60 miles across the North sea from the coastal juncture of Belgium and France.

Vibrations which lasted a full minute rattled doors and windows in Deal. The vibrations were described as so violent that they resembled an earthquake.

The distant explosions, felt at various other points along the coast, revived memories of the world war when the sound of big guns in Flanders, about 80 miles across the North sea, were heard in England. The nearest fighting now apparently was in the Louvain sector, about 150 miles from Deal.

A London source said there was little possibility of naval action on a scale big enough to cause the sounds.

3 SLAIN, 4 HURT DURING POLITICAL RALLY IN MEXICO

NOGALES, Sonora, Mex., May 15 (AP).—Three persons were reported shot to death and four wounded during a political rally for Gen. Avila Comacho, pro-administration candidate for president, at Los Mochis in Sinaloa state yesterday. Tomas Morlet, Mexican consul, said he had been informed that Camacho just had appeared on a balcony when fighting broke out between supporters of the rival gubernatorial candidates, Guillermo S. Liera, backed by the C. T. M. [National Labor party], and Col. Rodolfo Loaiza, an independent.

PLAY THAT EXCITING NEW RADIO GAME
CARTUNE-O
THOUSANDS OF PRIZES AND LOTS OF FUN
THURS. NITE 7:30
STATION WGN

GET YOUR CARTUNE-O CARD TODAY AT ANY NATIONAL FOOD STORE ... NOTHING TO BUY ... NOTHING TO BUY

4 POWER PINCER DRIVE CLOSING ON NAZIS AT NARVIK

Attack from North, South; Early Fall Predicted.

STOCKHOLM, Sweden, May 15 (AP).—Reports from the northern Swedish border tonight said French and Polish troops were advancing from the south and British and Norwegian troops were moving from the north, slowly squeezing the Germans at Narvik, Norway, between them.

Melting snow and spring rains hampered operations, but the allies were said to have landed new troops eight miles north of Narvik despite German resistance. Long daylight hours permitted the German air force to supply Nazi troops and raid the allies constantly, however.

Early Fall Predicted.

The Stockholm newspaper Tidningen today said allied bombardments in the last few days had devastated Narvik and that the German garrison could not possibly hold the town much longer.

The Tidningen correspondent said fresh French troops and tanks had been landed from transports for an assault on the town.

A Norwegian news bureau correspondent writing from Norway said 1,000 to 2,000 Germans still held Narvik, effectively using machine guns against allied and Norwegian forces maneuvering carefully to hold down casualties.

Bomb German Air Bases.

The newspaper Social Demokraten published a story from Norway saying that German air bases in central and southern Norway were being bombed nightly at about 11 p. m. by the British.

Norwegian refugees reported two German transports attempted to land troops at Belsfjord, south of Mo, on Norway's west coast, but one was sunk by the allies. The other was said to have landed about 400 men, presumably reinforcements for Narvik.

Sweden today started recruiting men and women between the ages of 17 and 55 as volunteers in home defense forces designed to guard against possible attack by parachute troops.

NAZIS TAKE OVER DUTCH WIRELESS, CABLE SERVICES

New York, May 15 (AP).—German military authorities took over the Dutch radio station at Amsterdam this morning, informed sources said. The transmitter is at The Hague, controled by wire from Amsterdam.

No messages were being accepted from the United States, but official messages were to be received for transmission to this country.

Western Union and Commercial Cables today reported all cable communication with the Netherlands and Belgium was cut off suddenly.

MALING BROTHERS

Show 'em Your Heels

... in Maling's Stunning New Cut-away" Summer Wedgies

$2.98

"Heel interest"—the big note for spring-into-summer shoes—wedge heels with stunning details—scallops, scoops, cut-aways and peepholes—they definitely give your shoes that "back-appeal" that will help you run away with summer fashion honors. And as usual, *only* at Maling's at only $2.98!

White, White Combinations, Black Suede, Black Patent, Black Suede with Pastel Pink, Blue, Red, Green or Yellow Trim

Maling Brothers

34 S. STATE ST. 231 S. STATE ST.
6320 S. HALSTED STREET
3218 Lincoln Ave. 2768 Milwaukee Ave.
3249 Lawrence Ave. 4035 W. Madison St.
6440 S. Halsted St. 1335 Milwaukee Ave.
4720 Sheridan Rd. 3249 Roosevelt Road
843 E. 63rd Street Oak Pk: 1128 Lake St.
Milwaukee Store—175 W. Wisconsin Ave.

Neighborhood Stores Open Tuesday, Thursday, and Saturday Evenings Till 10

RESORTS AND TRAVEL.

Ocean Travel.

Matson Line to Hawaii New Zealand-Australia
The glorious South Sea pageant ... sponsored by luxurious Matson liners. Sailings every few days from California. 230 North Michigan Avenue, Chicago, RANdolph 8344
S. S. LURLINE • S. S. MARIPOSA • S. S. MONTEREY • S. S. MATSONIA

WEST INDIES and CARIBBEAN CRUISES from New York, 15 days, $168 up; from New Orleans, 8 to 15 days, $80 and up.
UNITED FRUIT CO.
111 W. Washington St. Tel. State 7740

BRAZIL URUGUAY ARGENTINA
Via the GOOD NEIGHBOR FLEET
Fortnightly Sailings from New York
MOORE-McCORMACK LINES, Inc. Ran. 6840

CANADA.

COME TO BANFF! Your dollar goes farther in Canada. Canadian Rockies all-expense tours... 2 to 6 days...$37.50 to $74.50 from Banff or Field. Canadian Pacific, 71 E. Jackson Blvd., Chicago

Advertise in the Tribune

★★★
HENNESSY
COGNAC BRANDY
84 PROOF

You've often meant to try the world-famous Three-Star Hennessy ::: get a bottle today.

FLASKS and FIFTHS

SOLE U.S. AGENTS: Schieffelin & Co.
NEW YORK CITY • IMPORTERS SINCE 1794

Morley's annual sale -5000 spectacular values

$4.95 $7.95 $10.95

MORLEY NEW SUMMER DRESSES

$3.95

This is spectacular—spectacular to get the newest—the smartest—the coolest—the most exciting—the most wanted dresses of the season in this great selling that offers unheard of value—new sun splashed prints—flower prints—monotone prints—pastel prints—twin prints—jacket dresses—meshes, dots, stripes, plain colors—chiffons—washable sheers—navies and black and whites—just everything. Dresses that are actually $4.95, $7.95 and $10.95 values—now $3.95. It's the greatest dress event of the year

Junior sizes 9 to 17—misses' sizes 12 to 20—women's sizes 38 to 48—half sizes 18½ to 26½

2 hours free parking at Palmer House garage, Quincy near State, with every purchase of $1 or more

VALUE BASEMENT—TODAY AT 9 A. M.

$7.95 $10.95 $12.95
MORLEY COATS
$5
navy, blacks, tweeds—sizes 12 to 20

MAURICE L ROTHSCHILD
State at Jackson

RICHMAN BROTHERS SPORT ENSEMBLES

$16.45 up

When the sun shines bright and warm, smart men slip into colorful, comfortable Richman sport ensembles . . . so low priced that it's almost a sin not to get one or two.

The bright tones and cheerful patterns are gay as a mardi gras; the soft, rich, flexible textures are comfortable beyond description; the wide variety of styles a delight to choose from.

SEPARATE SPORT JACKETS . . $12.50

SEPARATE SPORT SLACKS . $3.95 up

Richman Brothers
114-118 S. STATE
OPPOSITE PALMER HOUSE
Open Saturday Evening Until 9
4011 W. MADISON ST.
3220 LINCOLN AVE.
1122 LAKE ST., OAK PARK
6400 S. HALSTED
672-674 BROADWAY, GARY, IND.
Neighborhood Stores Open Tuesday, Thursday, Saturday Evenings

1st FIRST CHOICE OF MILLIONS WHO HAVE MADE IT WORLD'S LARGEST SELLER AT 10¢. ST. JOSEPH ASPIRIN

COLDS THAT BLOOM in the spring? Give 'em the air with 2 drops of PENETRO NOSE DROPS

Subscribe for the Tribune

TWO REMINGTON GUNS AVAILABLE FOR TROOP USE

Semi-Automatics Useful for Guard Duty.

BY WILLIAM FULTON.

[Chicago Tribune Press Service.]

Bridgeport, Conn., May 15.—Remington Arms company, manufacturers of firearms for 124 years, is producing two semiautomatic rifles for hunters and law enforcement officers which might prove feasible for use by troops in a national emergency.

Officials of the company said today they had been turning out semiautomatic rifles for big game hunters since 1908, but never developed one of these rifles for military purposes because the government never asked them to do so. The cost of experimentally developing such a weapon on their initiative was declared prohibitive.

Recently the army selected the Garand semiautomatic rifle as the new shoulder arm to supplant the old bolt action Springfield which has to be reloaded manually after each shot. Opinion of rifle experts is divided over the Garand's effectiveness. The new rifle is being manufactured at a snail's pace of 200 a day by the government-operated Springfield arsenal.

Have 15-Shot Weapon.

Remarks of Remington executives interviewed here today in the company's general offices dealt with what the private firearms manufacturer could do to fill the gap in the event of a national crisis.

E. C. Hadley, assistant to the director of manufacture, expressed the opinion that the Remington semiautomatic rifle, firing fifteen .35 caliber bullets as fast as the trigger is pulled, could be used with great effectiveness by some troop units.

"National Guard companies could be supplied with these semiautomatics," said Hadley. "They would prove to be of great value in guarding key points such as railroad stations, utility nerve centers and bridgeheads.

"Rifles like these in the hands of trained marksmen would certainly prove their worth in dealing with parachute troops, for example. They could be picked off with the semiautomatic in the short time of their descent while the soldier with the bolt action rifle would lose precious seconds in reloading after each shot."

Can't Stand Rapid Fire.

For front line troops in battle the sporting rifles would not be practicable, in Hadley's opinion. He said they were built for hunting, requiring a few shots a day, and would not stand up under the constant, rapid fire of the battle line.

Another question posed by Hadley was that of ammunition. The semiautomatics, effective at a range of from 300 to 600 yards, are not built to fire the powerful official United States cartridge which has an effective range of 1,000 yards and upwards. He suggested front-line troops be armed with the old bolt action Springfields, of which between three and four million are available, until the Garands arrived.

Remington officials made it plain the private gun manufacturers have not had any incentive from the government to bring out a military weapon. Army ordnance went its way. Remington and the Winchester Repeating Arms company of New Haven have been developing an excellent semiautomatic rifle for hunting moose, elk, cougar, and bear on the North American continent.

Effective Police Weapon.

This type of weapon also is being manufactured for police work and has been found remarkably effective at close range. Remington semi-automatic police rifles are similar to the gun manufactured by Winchester for the Federal Bureau of Investigation.

Remington's special .35 caliber police gun carries a 15-shot detachable magazine under the breach and altho autoloading, is under control of the shooter at all times for the trigger must be squeezed for each shot.

When this weapon is fired the recoil moves the barrel back 3-16 of an inch. This unlocks the breach block which then travels rearward and ejects the empty cartridge case. Striking a spring, the breach block then travels forward carrying with it a fresh cartridge, all in a split second.

A practical demonstration of how the gun works was given by W. E. Witsil, Remington ballistics engineer.

The tests were conducted in Remington's elaborate ballistics testing laboratories. A stop watch was used.

Rifle Barrel Heats.

Firing 20 rounds into a sand pit, it took an average 5⅗ seconds for the shooter to pick up the clip of five cartridges, load the gun, and pull the trigger five times. The five shots were fired within the span of 2½ seconds.

By the time the 20 rounds were fired the muzzle had heated up to a point where it could not be held by the human hand. Witsil said after 100 rounds the heated barrel probably would disturb the accuracy of the fire. However, he ventured the opinion the same would be true of the Garand.

It also took 2½ seconds for the shooter to fire five bullets from the Remington pump action gun. This weapon fires the same bullet as the semiautomatic. Five cartridges are carried in the magazine which, with one in the chamber, makes a maximum of six shots.

With the pump gun the shooter pulls back the wooden fore end after each shot to eject the empty cartridge and reload the gun.

Also Make Shotguns.

Both Remington and Winchester are manufacturing semiautomatic shotguns which are similar to the trench shotguns used in the world war. These guns have a short barrel, a feature which, added to their autoloading qualities, makes them easily maneuverable in a police car or in a narrow trench.

The Remington guns are not built for bayonets, while the Winchester rifle used by the F. B. I. may be so equipped. Even the most high powered guns built for hunting game in this country are not rugged enough for bayonets, Remington officials said.

Washington dispatches have said Remington is experimenting with a semiautomatic rifle which will fire the government .30 caliber cartridge. Plant officials would not discuss this report.

Repeating Rifles for Big Game

A .35 caliber slide action rifle, model 141A, manufactured by Remington Arms company for big game hunters. This rifle and the one shown below are mentioned in story in adjoining column discussing army's new Garand automatic rifle.

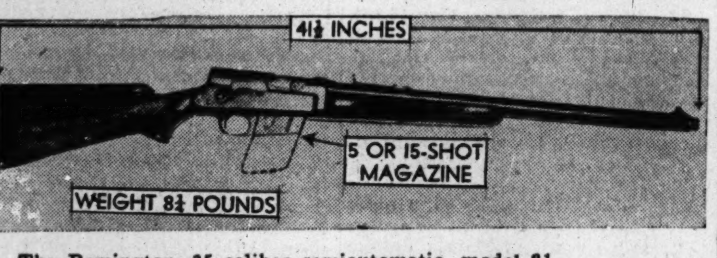

The Remington .35 caliber semiautomatic, model 81.

[TRIBUNE Photos.]

U. S. AVIATION EXPERTS WILL TEST SPITFIRE, BRITAIN'S BEST PLANE

Washington, D. C., May 15 (AP).—The army sent three air corps experts and several civilian engineers to Ottawa, Canada, today to inspect one of Great Britain's newest fighting planes, the Supermarine Spitfire.

Louis Johnson, acting secretary of war, said the group which made the trip by plane from Wright field, O., was headed by Col. O. P. Echols, assistant chief of the air corps material division.

The army pilots, Johnson said, will fly the Spitfire to compare its characteristics, performance, speed, and general utility as a single seater fighter, with the latest models in the army air corps.

Belgian Rexist Party Chief Is Placed in Jail in France

[Chicago Tribune Press Service.]

PARIS, May 15.—Leon Degrelle, leader of the Rexist party in Belgium, arrived in France today under police guard. Immediately after Germany invaded Belgium he was arrested for engaging in "fifth column" activities. If Degrelle hoped to be released by the German troops, that dream vanished today when he was transferred to a house of detention "somewhere in France."

6 BOOKIES FINED $5; 11 FREED.

Six 50 cent bets placed in handbooks by policemen Tuesday paid odds of 10 to 1 yesterday in State street court. The six bookmakers were fined $5 and costs per bet after pleading guilty before Judge Charles S. Dougherty. Eleven other defendants were discharged.

LUTHERAN SYNOD ASKED TO PLEAD FOR NEUTRALITY

Urged to Use Influence in Prohibition of Loans.

BY THE REV. JOHN EVANS.

The Illinois synod of the United Lutheran church yesterday was asked to use its influence in holding the country to strict continuance of the neutrality act and to demand that all loans to all belligerent nations be prohibited as Europe's war spreads.

Dr. Armin G. Weng.

The request to the Illinois synod came by indirection in resolution form from the Michigan synod of the church which is holding sessions in Detroit. The Michigan resolution was sent by telegraph to Dr. Armin G. Weng, president of the Illinois synod, in 21st annual sessions at Trinity church, Chicago Heights. Dr. Weng read the resolution to the synodical brotherhood convention yesterday afternoon and will present it to the synod this morning. Dr. Weng said a similar resolution may be considered today.

Urge Complete Neutrality.

The Michigan resolution follows:

"We petition the honorable President and congress of these United States to maintain a strict and complete neutrality in relation to any or all nations which are in a state of war, declared or undeclared, with any other nation or nations, by prohibiting loans of capital or sale of war materials for the promotion of such a state of war and the traffic of American shipping within war zones."

Protest Taylor Appointment.

The Illinois synod responded yesterday to Dr. Weng's plea on Monday to register objection to President Roosevelt's appointment of a presidential representative to the Vatican by passing with one dissenting vote a resolution of protest. Dr. Weng's appeal cited what he called Catholic approval for the principle of separation of church and state. He pointed to views of Gov. Alfred E. Smith, Democratic presidential candidate in 1928, and to action of the late Cardinal Gibbons which he interpreted as favoring the principle of separation of church and state.

The resolution stated that the appointment of Myron C. Taylor to the Vatican was in violation of American tradition and contrary to the principle of separation of church and state.

Belgian Ex-Premier Heads for Home to Join His Army

Washington, D. C., May 15 (AP).—Paul van Zeeland, former Belgian prime minister, told President Roosevelt good-by today before hurrying home to join his country's fighting forces. He will leave for Belgium Friday by airplane or on Saturday by boat, he said, and will enlist immediately upon his arrival. "I can't stand it any longer," he told reporters at the White House.

ALL AMERICA SALE

GOODYEAR TIRES

ALWAYS as good as you think—NOW cost less than you imagine!

SEE PAGE 31

SPRING SALE
At Bicycle Headquarters

This $31.50 Motobike Model, $22.95

Sturdy, guaranteed streamlined double-bar frame and reinforced fork, big non-skid tread double-tube Balloon tires. Electric Horn, Coaster Brake, Stand, Chain Guard, Long Extension Fenders! Written guarantee. Boys, it's a Wow!

A bicycle is a healthful and permanent gift—but be sure it's a genuine MEAD! Many other bargains, including famous Ranger Bicycles and Motor-Scooters, and good rebuilt bikes. Easy parking while you look. Bring this ad for FREE lock and chain with your bike. (Tr.)

MEAD CYCLE Co.
Near Madison St. Bridge 17 S. MARKET ST.

200 Wounded Returned to Britain from 2 Fronts

LONDON, May 15 (AP).—Between 200 and 300 British casualties from base hospitals in France and Norway arrived at a Liverpool station today. The wounded, half of whom were stretcher cases, were taken to a military hospital.

Roosevelt to Get Special Report on Meuse Battle

PARIS, May 15 (AP).—United States Ambassador William Bullitt today obtained a report for President Roosevelt on the progress of the battle of the Meuse in a conference with Defense Minister Edouard Daladier after the cabinet had reviewed the situation.

MARSHALL FIELD & COMPANY

I'm proud of you, Son

And any son will be proud to own this MOVADO STRAP WATCH, $25

He's graduating, and you want to give him something he wants very much . . . a gift that will please him for years to come. This handsome watch fills the bill perfectly! Now, at this special low graduation price, it's a wonderful value, too. It has a 17-jewel movement and 14-k yellow gold-filled case, plus a distinctive styling all its own.

You may also have this watch in a 15-jewel movement with a large sweep second hand.

First Floor, South, Wabash

They'll love to start housekeeping with one of these handsome TELECHRON ELECTRIC CLOCKS

Special price during May, $9.95

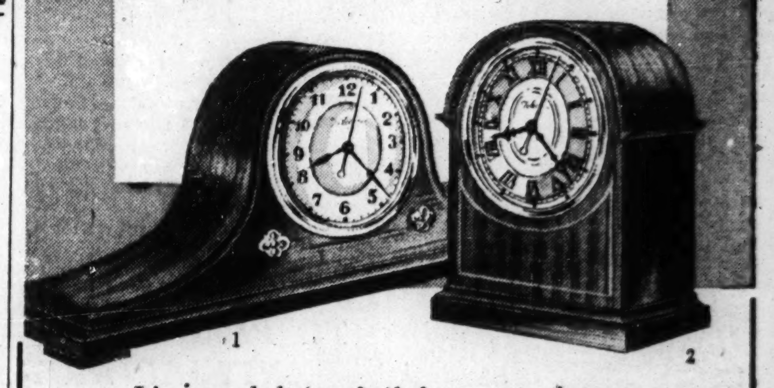

It's a grand choice of gift for you, too, because the price is astonishingly low! These clocks have the famous Telechron self-starting auxiliary movement. *They will run for 2 hours after the current goes off* and will keep going if the current comes on again during that time.

1. Tambour style mahogany case of Sheraton design. Lacquer finish with inlaid border and carved overlay ornaments.
2. Colonial style upright mahogany case; lacquer finish; inlaid line panel.

First Floor, Middle, Wabash
Also Evanston and Oak Park

"Simply marvelous flavor and I SAVE A DIME ON EVERY POUND!"*

America's Largest Selling Coffee

3 LB. BAG 39¢

Pound Bag 13¢

Treat yourself to the full flavor of freshly ground coffee—coffee that's the pick of the plantations! All of Nature's glorious flavor is kept sealed in the bean until it's ground to your order at the instant of purchase. You'll find every pound roasted to the peak of flavor and uniformly satisfying. We bring this coffee direct from the plantation to you, eliminate in-between profits and extra handling charges, and thus can offer it at this amazingly low price. Treat yourself today, to coffee at its best!

**Join the smart thousands who say they save up to ten cents a pound since changing to this fine, fresh coffee.*

A&P COFFEE SERVICE

Buy it at Your A&P Super Market

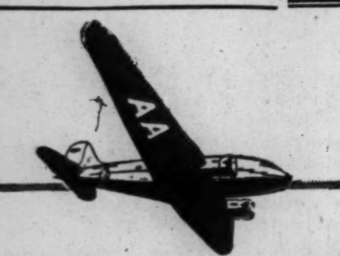

Go American and go when you want to go! TO **DETROIT**

* Now! 9 Flights Daily Leaving Chicago at

7:00 am	11:45 am	6:00 pm
9:05 am	2:30 pm	8:40 pm
11:15 am	4:30 pm	11:50 pm

• Only 94 minutes commuting time to Detroit! Service all day long! For reservations call your Travel Agent or PORtsmouth 2000. Ticket Office: Palmer House Arcade. *(Schedules shown are Standard Time)*

AMERICAN AIRLINES Inc.
ROUTE OF THE FLAGSHIPS

8 Flights Daily to BUFFALO 2 hrs. 48 min.

THE NEIGHBORS By George Clark

"I drove back to look at my boyhood scenes. My house used to be on that corner, the school was right where we're standing, and another filling station is where our ball ground was."

U. S. CAN MUSTER 5 MILLIONS WITH SOME TRAINING

Push Program to Perfect Recruiting Agency.

[Chicago Tribune Press Service.]

Washington, D. C., May 15.—The United States has five million men of military age, who have received some form of military training or have been subjected to military discipline, available for service in the event of war.

This was learned today as the war department pressed forward with its plans to establish a recruiting agency, that could be relied upon in the event of war, to enlist at least 500,000 volunteers in the first 60 days of hostilities.

It is expected that a large proportion of the enlistments would come from the five million men, who, while not reserves in a true military sense, would be more adaptable to military life than men who have known no form of military life.

Draft Setup Ready.

The volunteers would be trained as the nation set its draft machinery in order to conscript an army. Previous training has no part in the draft setup as men would be called to the colors regardless of experience. Those who have had some military training or discipline would be called no sooner or later than their untrained fellows.

The bulk of the five million men whose experience would readily adapt them to army life are graduates and enrollees of the Civilian Conservation corps. Since the inception of this organization some 2,400,000 young men have graduated from its ranks and 280,000 are now in its ranks.

While the CCC men have received no military training, they have been subjected to a form of military discipline and have learned how to live in camp.

Trained in Various Places.

The others are graduates of military schools, R. O. T. C. units, training camps, and the like, who are not in the army, navy or marine corps reserves. It is estimated that these total some 2,400,000.

The reserve officers' training corps numbered 161,938 youths in colleges and high schools last July 1. Many of the college men secure reserve commissions on completion of their schooling. The college R. O. T. C. units are the chief source of army reserve officers, who now number 105,000 navy, and marine reserves total over 15,000 officers.

The army in the past three years has stressed the building of an enlisted reserve. At present this numbers some 40,000 men, largely retired enlisted men and noncommissioned officers. Navy and marine enlisted reserves total almost 60,000 men.

The citizens' military training camps turn out from 30,000 to 35,000 men each year, who go thru two weeks of concentrated military training and camp life. The camps produce officer and enlisted reservists.

Many from Military Schools.

Military schools and colleges turn out many young men each year who take no reserve commissions and do not enlist in the reserves. The number of these is estimated to run into the hundreds of thousands.

In the 5,000,000 the army is also counting civilian pilots who could rapidly be converted to war duty and the 11,000 flying students being trained by the civil aeronautics authority.

Out of the 5,000,000 partially trained men the army and navy and marine corps would expect to secure noncommissioned officers and some officers in the event of war. These men, it is expected, would play a large part in assisting in the training of the conscripts and volunteers who have had no training.

Under its recruiting plan the army has perfected plans for a civilian recruiting agency intended to supply man power for swift expansion of military units to combat strength while the universal draft is being put into operation.

Ready to Seek Recruits.

Semimilitary or civilian recruiting agencies are to be formed at strategic points in every state, which would launch enlistment campaigns immediately on the outbreak of war.

The program calls for the expansion of the regular army and National Guard to 1,500,000 fighting men by the end of the fourth month of war. Present army strength is 227,000 and that of the National Guard 235,000.

The regulars and Guardsmen, augmented by reservists, would form an initial protective force of 600,000 men. The war department estimates that its recruiting plans would add 300,000 men in the first month of war and 500,000 at the end of the second.

R. O. T. C. Antiaircraft Practice

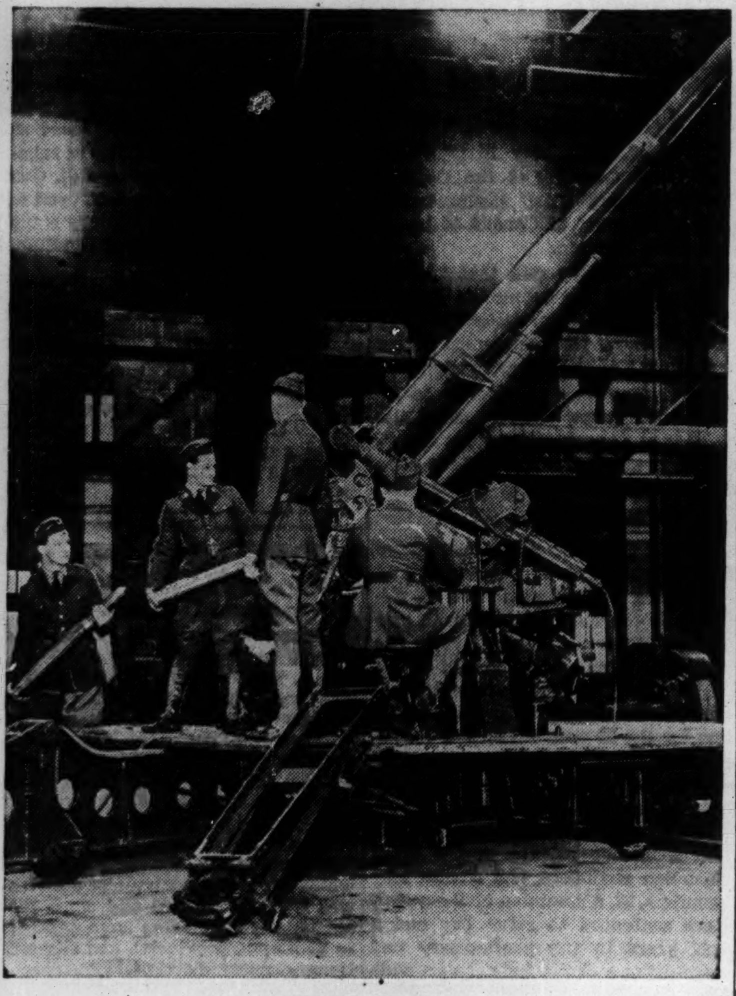

[TRIBUNE Photo.]

University of Illinois R. O. T. C. cadets loading shells into antiaircraft gun in the university armory at Champaign.

Begin Inspection

Champaign, Ill., May 15 [Special].—Inspection of the University of Illinois R. O. T. C. brigade began here today and will continue tomorrow and Friday. The results of the inspection will not be announced until July, according to Col. Robert G. Kirkwood, commandant.

Six regular army officers are grading the corps on the basis of facts learned at unexpected visits to military classes, performances of students, and instructional facilities.

Friday the six officers will be present at the annual review for presentation of military excellence awards, both individual and group. The list of award winners will not be released before the review. The inspectors are: Infantry, Lieut. Col. Rhodes F. Arnold, Grand Rapids, Mich.; cavalry, Maj. Roye P. Gerfen, Chicago; field artillery, Maj. James C. Hughes, Wausau, Wis.; coast artillery, Col. James S. Dusenbury, Lansing, Mich.; engineers, Capt. L. G. Yoder, Chicago, and signal corps, Lieut. Col. Leland H. Stanford, Chicago.

YOUTH DIES OF CRASH INJURIES.

Hillsdale, Mich., May 15 [Special].—Alonzo Hinkley Jr., 24 years old, Buffalo, N. Y., died here last night of injuries incurred when he fell asleep at the wheel of his car and crashed into a truck near here.

ONLY 80,000 MEN TO DEFEND U. S.! GEN. DRUM WARNS

Rest of Army Scattered in Overseas Posts.

New York, May 17 [Special].—A gloomy picture of American defense was drawn by Lieut. Gen. Hugh A. Drum, 2d corps area commander, today. He told the Overseas Press club that the United States could only put about 80,000 men into the field on short notice. It would take at least a year, Gen. Drum said, to gear industry to war needs.

"Suppose we face a crisis?" he asked the former foreign correspondents. "This is a serious problem for a man in my position to face—so serious that I feel I must drive it home.

"We must do something immediately to produce armaments in this country."

70,000 Are Overseas.

At the present time, Gen. Drum said, we have the largest army of our peace-time history, 230,000 men.

But, he said, "70,000 are overseas, in the Philippines, Puerto Rico, Alaska and Panama; 50,000 are in the air force, of which 42,000 never leave the ground, and 30,000 are in quartermaster, hospital and R. O. T. C. service. There are not more than 80,000 fighting men available for continental service in the United States.

Garand rifles, ordered from civilian gun companies, won't reach the troops until the summer of 1942, Gen. Drum asserted.

[In New Haven, Conn., R. C. Swanton, secretary of the Winchester Arms company, which has a contract for 65,000 Garands, said, "The general was mistaken as to the time. That is when our contract will be completed. Actually we are ahead of schedule and will begin deliveries of the semiautomatics in the fall." He called them "good rifles—which should be ideal for shooting down parachute troops."]

How to "Save Us Losing a War."

Summing up his analysis of America's military situation, Gen. Drum urged the adoption of a five point program:

1. Modern armaments.
2. Train men and officers—and more of them.
3. Organization of all forces.
4. Appropriations for military research.
5. Passage of a new act similar to the national defense act of 1920.

"If that last point does not save us a war," he said, "it will save us losing a war."

HEART ATTACK IS FATAL.

Mrs. Anna Pardoe, 69 years old, died of a heart attack last night in her home at 816 East 67th street.

Life is *heck* at B/Gs, in the mornings, at *breakfast* time. The *wheat* cakes are smoking hot and crisp and tender and gobs of butter melt and slowly trickle with the hot and guggly syrup, and all the time *that's* happening, the sausage *tugs* at your sleeve and the coffee teases with whiffs and wisps . . . and even the things on your *neighbor's* plate do flirtatious things . . .

THE B/G BOTTOMLESS Cup

© 1938 B/G Foods, Inc.

4 STOP & SHOP

A STEP WEST OF STATE · 16 WASHINGTON STREET · TEBBETTS and GARLAND COMPANY

FOUR-LEAF CLOVER WEEK

We deliver to practically all parts of Chicago and Suburbs. Call RAN. 8500

Rib Roasts of Beef

For men who *know beef.* Heavy, well marbled. Rich, juicy.

1st and center RIBS........ lb. 29c

6th and 7th RIBS.............. lb. 25c

Ducks White Bear Farm Avg. 4 to 5 pounds lb. 22c

Smoked Ham lb. 19c Old fashioned cure. Whole or half.

Tegar Sliced Bacon 6 half-pound packages to.... 3 lb. box 69c

Lady Clementine **Coffee** Contains Sumatra, Belgian and Central American coffees. 3 lbs. 85c lb. 29c

Swift's Peanut-Fed **Baked Hams** Ready to eat. Delicate flavor, and tender as can be. Whole or half.... lb. 29c

White Bear Farm **Cream Cheese** Fresh and creamy, comes in tubs like butter ... lb. 29c

Finest Wisconsin **Swiss Cheese** Aged to give nip, epicures demand. Well spaced large eyes .... lb. 29c

Mixed Salted **Nuts** . lb. 45c Finest quality. No peanuts. 95% whole before roasted.

Chocolate Covered **Orange Peel** or Mint Melt-O-Ways (chocolate covered). Fresh from our kitchens...... lb. 50c

Lady Clementine Fancy Sea-Foods

White Meat Tuna No. 1/2 (7-oz.) can. Doz. $2.40 5 for $1. No. 1 (13-oz.) can, 2 for 75c; doz. $4.45

SALMON—Fancy Columbia River Chinook. 8-oz. can 3 for 87c

CRABMEAT — Extra fancy—giant crabs. 6½-oz. cans .. 3 for 87c

LOBSTER—Plump and sweet for salad or cocktail. 6-oz. can 2 for 75c

JUMBO SHRIMPS—Extra fancy for cocktails. No. 1 can.. 3 for 49c

Lady Clementine Brand

Jumbo Cling Peaches or Sliced Pineapple

The peaches are known as "Melbas," they're so perfect. 5 or 7 to can. 8 pineapple slices to can. No. 2½ can, doz. $2.85.......... 4 for $1

Freestone Peaches—Ripe Elbertas. 7 to 9 jumbo halves to No. 2½ can ... 3 for 87c

Fruit Cocktail — 4 diced fruits plus seedless grapes. No. 2 can ... 3 for 55c

Crushed Pineapple — from ripened fruit. No. 2 can ... 3 for 55c

Whole Spiced Fruits—Peaches or Pears to garnish platter. No. 2½ can ... 3 for 85c

Whole Apricots—8 to 10 peeled ones to No. 2½ can ... 3 for $1

Fancy Asparagus Tips—Natural or Pearl. No. 1 sq. can. 3 for 89c

Ripe Tomatoes Scalded, hand-peeled and hand-packed. Solid and meaty. No. 2 can. 5 for 59c

Colossal Garden Peas Tender and sweet. No. 2 can.......... 3 for 39c

Little Mites of Peas—Tender and sweet. No. 2 can ... 3 for 55c

Small Green Beans—"Fresh flavor" ones. No. 2 can ... 3 for 49c

Small Green Limas — Fresh flavor—not dry soaked. No. 2 can 3 for 49c

Tiny Whole Green Beans — Stringless — packed. No. 2 can 3 for 55c

Tiny Green Limas—Tender as butter. No. 2 can ... 3 for 55c

Tiny Whole Beets—Tender—no "woody" texture. No. 2 can 3 for 55c

Cream Style Corn—Golden Bantam or Country Gentleman. No. 2 can ... 5 for 59c

Corn Kernels—Whole Golden Bantam Kernels. No. 2 can 3 for 39c

Sweet Cream Butter Lady Clementine Brand—93 score, that's quality! Made with Sweet Cream (not sour). We deliver 3 lb. firkin $1

Sardines—Marie Elisabeth Brand in oil. Boneless—from Portugal. 7-oz. cans 4 for 89c

Brisling Sardines—Norse Brand in oil. 30 to 3¾-oz. can.. 6 for $1

Red Alaska Salmon—Tegar Brand. Finest canned. 8-oz. can 3 for 63c

Olives 2 in 1—Lady Clementine Pimiento stuffed and plain queens in same pt. size jar. 3 for 95c

Green, Ripe — Mammoths. Raggedy Ann Brand. In pint size can 27c.. 4 for $1

Arizona Juice **Oranges** 216 size..... 3 doz. $1

Sunshine Cake ea. 39c Rich yellow sponge cake iced with glossy chopped fresh fruit Orange or Lemon icing. Oven fresh.

Harvey's Gold Cap Port or Sherry .... 5th $1.39; Bank Sherry .... 5th $2.59; Hunting Port 5th $2.95

King's Reserve *10 Year Old* **Scotch** Fifth Bottle. $2.89 Case, $32.75

Stop & Shop 4 year old Straight Kentucky **Bourbon** Bottled in Bond. pt. bot. $1.09 | qt. bot. $2.09

Bristol Cream Sherry 5th $4.29

Barton & Guestier French Sauternes 5th $1.29

King's Ransom Scotch 5th $3.49

Gaelic Old Smuggler Scotch 8 year old..... 5th $2.25

Park & Tilford "Private Stock" Bourbon .. 5th 97c

Burnett's White Satin Gin.. 5th $2.49

O-G SHOES for MEN of *Genuine Buckskin*

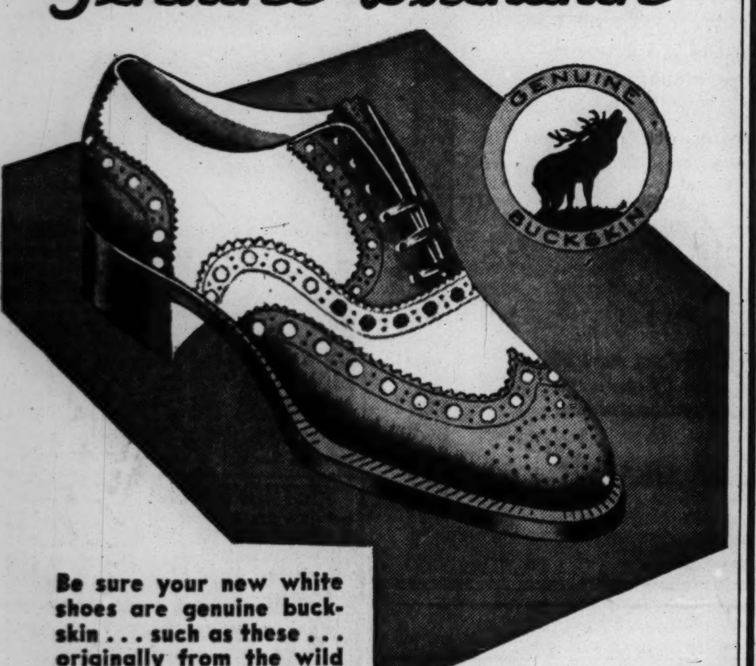

Be sure your new white shoes are genuine buckskin . . . such as these . . . originally from the wild deer . . . assuring longer service. Choice of brown and white, wing or straight tips . . . plain or center perforations.

MAIL ORDERS FILLED

SPECIALLY PRICED $5.95 Sizes 5 to 14 AAA to E

O-G charge accounts opened by Telephone, Mail or Personal Application in any O-G Store

O'CONNOR & GOLDBERG

205 STATE STREET, South, at Adams

59 West Madison Street • 6348 Halsted Street, South

4616 Sheridan Road · 3225 Roosevelt Road · 4040 Madison St., West

3300 Lawrence Ave. · THERE'S AN O-G STORE NEAR YOU · 1255 Milwaukee Ave.

835 63rd Street, East · 2748 Milwaukee Ave.

THESE O-G STORES OPEN TUESDAY, THURSDAY AND SATURDAY EVENINGS

OLSON *Features Smashing Values in* BROADLOOM

Look Ahead! Buy Now and Save!

CONVENIENT MONTHLY PAYMENTS

No Carrying Charge if Paid in 3 Months

See Gift Offer Below

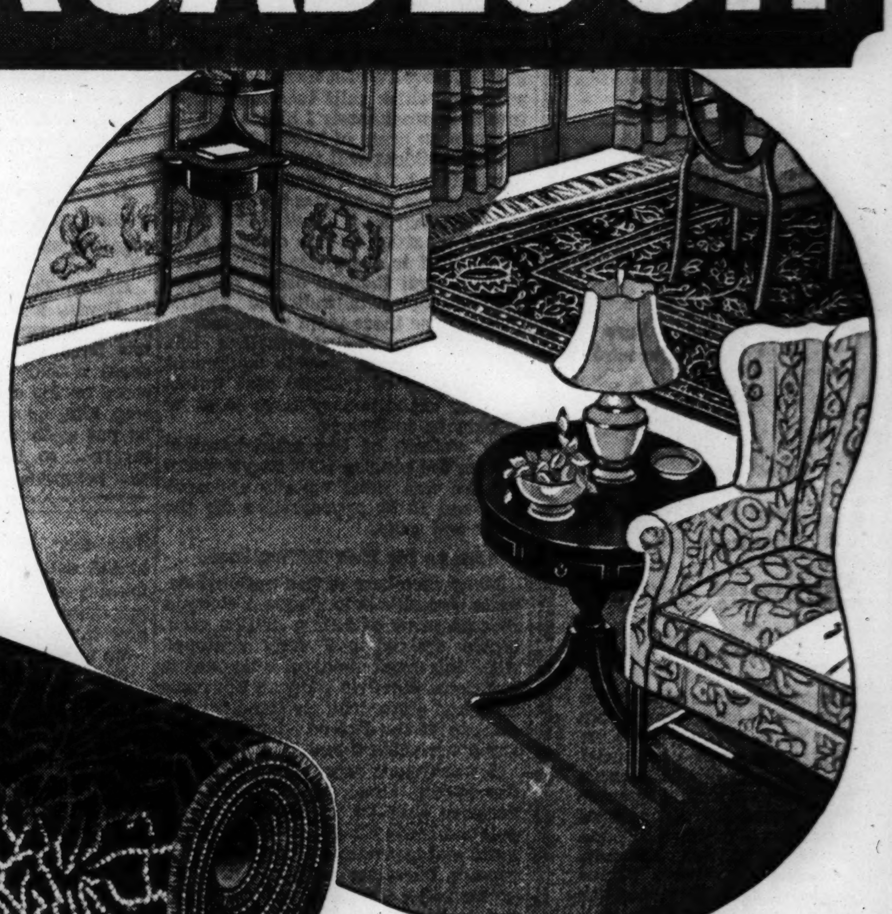

Direct from Our FACTORY

Savings on Thousands of Fine RUGS and CARPETS

Give your home the rich beauty and luxury of an Olson Broadloom Rug or Wall-to-Wall Carpeting, cut to fit any room. All are woven of choice, new, imported wools in 27 inch up to 12 foot seamless widths, by any length. Shop! Compare! Then act. Save at these low prices.

Twist Broadloom

Look ahead! Take advantage of the saving on this extra heavy, deep pile, rugged texture Broadloom. Woven completely in our factory and sold exclusively by Olson Rug Co. Offered in 11 smart, new decorator colors. Bring your room measurements. $4.15 Sq. Yd.

Seamless, Twist Broadloom Rugs

9x12 feet.....	$51.30	10x12 feet.....	$57.35	12x16 feet.....	$90.20
9x6 feet.....	$26.40	11x12 feet.....	$62.85	12x17 feet.....	$96.05
9x10 feet.....	$43.00	12x12 feet.....	$68.40	12x18 feet...	$101.60
9x15 feet.....	$63.75	12x15 feet.....	$85.00	12x20 feet...	$112.00

Sale—Wilton RUGS *Also American Orientals*

First quality, extra serviceable rugs specially priced. They are woven of fine, new, imported wools. From our own and other leading mills. Choose from a wide variety of lovely patterns in new popular colors. See them—you will admire their high pile, their rich luxury and beauty. $38.40 *9x12 ft.*

8¼x10½ feet $34.95 | *3x5¼ feet* $6.95

GIFT OFFER

(Tear Out—Bring with You!)

For a limited time we will include without extra charge, a deep, soft Olson-made Rug Cushion to fit **Any Size** Rug, Carpet or Broadloom ordered. Olson Cushions are extra heavy—for example, **9x12-ft. size weighs 28 pounds.** Tr. 5-16

This coupon must be presented.

Figured and Solid Color BROADLOOM

Sturdy, seamless fabric with a high pile, offered in solid colors and many appealing Modern, Texture, Leaf and Early American patterns. From our own and other mills. Outstanding value. Sale price . . . $3.15 Sq. Yd.

9x12 feet.......	$39.30	10x12 feet.......	$44.00
9x6 feet.......	$20.40	12x12 feet.......	$52.40
9x15 feet.......	$48.75	12x15 feet.......	$65.00

CARPETING

We will send Factory representative with samples, to your home or office, and we will measure your rooms without charge or obligation, if you cannot visit our Salesrooms. We will sew and lay your wall-to-wall, hall or stair carpets, if you wish.

PENsacola 5000 · STAte 4456

Good quality in a variety of popular colors and patterns. Of new, imported wools. 27 inches wide. Per Yard only. $2.20

Heavy, nubby textured, frieze twist. Olson-made. Of fine, new wools. Smart colors. 27 inches wide. Per Yard...... $3.05

WALTER OLSON, PRES. · JOS. E. HECKEL, V. P.

OLSON RUG CO.

Drive Over, FREE Parking Space for Everybody

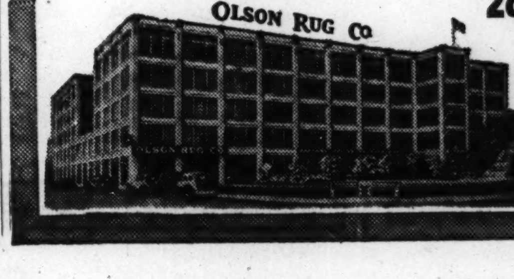

Salesroom and Factory:

2800 N. Crawford (Pulaski) at Diversey

OPEN Daily 9 to 5:30 and 4 Nights: Monday, Tuesday, Thursday and Saturday Till 10:00

Loop Salesroom:

35 Madison at Wabash

Open Daily 9:00 to 5:30

Copyright, 1940 Olson Rug Co.

BILLION DEFENSE PROGRAM BRINGS BLAST AT WASTE

Size of Army Also Stirs Issue in Senate.

BY CHESLY MANLY.

[Chicago Tribune Press Service.]

Washington, D. C., May 15.—Developments in the senate today presaged two major controversies over President Roosevelt's vast new armaments program, which calls for an expenditure of approximately 1 billion dollars to equip an army of 1,000,000 men.

The President will make these recommendations in a personally delivered message to congress tomorrow.

Altho congress is gravely disturbed by the condition of this country's defenses and is demanding immediate action to put them in order, the senate developments indicated controversies over these main questions:

1. Military policy—whether this country needs to provide equipment for an army of 1,000,000 men unless another expeditionary force is to be dispatched to Europe.

2. Failure of the administration to give the country its money's worth for the vast sums already appropriated and to be appropriated for the army and navy.

Argue for Half Million Men.

Many members of the national defense committees in congress contend that an army of half a million men, highly trained and fully equipped with the most modern weapons, is sufficient, together with an adequate navy and a powerful air force, for the defense of the United States against any conceivable threat.

A unanimous report filed today by the senate naval affairs committee declared that on the basis of available evidence "it appears that if we build and maintain an adequate navy, provide ourselves with adequate air power and a comparatively small, but well trained and highly efficient army, we cannot be defeated."

The senate debated the second question—where does the money go?—late today when Senator Henry Cabot Lodge Jr. [R., Mass.] sought to obtain action on his resolution calling for a joint congressional investigation of the war and navy departments.

Barkley Blocks Request.

Senate Majority Leader Alben W. Barkley of Kentucky, who refused Lodge's request, said he favored an investigation by the standing national defense committees but saw no reason to create a special joint committee.

Senator Bennett Champ Clark [D., Mo.] said he favored the Lodge proposal for the purpose of "finding out how the 7 billion dollars which has been appropriated during this administration has been squandered if we are pitifully unprepared, as we are now told."

The American people are entitled to know what has become of that seven billion dollars, Senator Clark said, "before we pour a billion dollars down the same rat hole."

Cites Aviation Situation.

"I do not accuse any one of stealing the money," Clark declared, "but I do say that the people are entitled to know what has become of this vast sum of money if we are pitifully unprepared, as the 'brass hats' of the army and navy now tell us we are.

"Just a little more than a year ago we adopted a vast program for the expansion of the aviation service of the army. Now we are told that we have only 52 airplanes which are not obsolete. I think we should find out where the responsibility lies."

It is reported in reliable quarters that the President's requests for cash appropriations will comprise less than half of the billion dollar total and that for the remainder he will request authority to let contracts. Under this plan the money would not have to be appropriated until next year, for the fiscal year 1942, and the additions to the national debt would be correspondingly deferred.

Payment up to Congress.

Even an addition of around 400 million dollars to the prospective deficit, however, would boost the national debt well beyond the statutory 45 billion dollar limit by the end of the fiscal year 1941. The President has put this problem—whether to levy new taxes or increase the debt limit—up to congress.

Senator Harry F. Byrd [D., Va.], who favors immediate action to strengthen the national defenses, proposed as a solution to the financial problem "the appointment by congress of a nonpartisan commission to report as promptly as possible on the elimination of nonessential federal spending, on the abolition of every wasteful appropriation, and at the same time to report on such revision of our tax system as is necessary to place our government in sound financial condition necessary to meet imperative expenditures for increased armaments."

Urges Halt to Spending.

"Faced today with huge additional expenditures for armaments, no effort is being made to eliminate or even reduce our national deficit spending for ordinary current activities," said Senator Byrd.

"Our armament costs must be pyramided upon a national debt of colossal proportions resulting from peacetime indulgence which now is obviously a tragic failure."

Most of the money to be requested by the President, it is understood, is intended to build up the army, altho a comparatively small amount will be requested to expedite the completion of the 110 naval vessels now under construction.

The administration's program will include funds for complete equipment, including the most modern weapons in all categories, for the war department's so-called initial protective force, which comprises the regular army and the National Guard. The army is to be increased to its full authorized peacetime strength of 280,000 men, and the National Guard is to be increased substantially.

Provides Initial Force.

This will provide an initial protective force of at least half a million men, excluding the regular army forces stationed outside the continental limits of the United States, which no longer are included in the I. P. F.

In addition, the administration's program calls for so-called critical items of equipment to implement the whole force of 1,000,000 men contemplated by the war department's protective mobilization plan of which the I. P. F. is a part.

The program is expected to include a request for $80,000,000 for 200 long range, four motored bombing planes, and substantial sums for the expansion of airplane pilot and ground crew training facilities.

Demand More Plane Crews.

In a senate debate today on the condition of the army there was a general demand for immediate expansion of the pilot and ground crew training facilities to keep pace with the rapidly expanding aircraft production capacity of American plants.

Senator Millard E. Tydings [D., Md.] said it had been estimated that the aircraft production capacity would reach 30,000 planes a year by the end of this year. Even if the nation had the capacity to turn out that many planes, he said, we would have no use for them because of a lack of trained pilots and mechanics.

Senator Elmer Thomas [D., Okla.], chairman of the senate military appropriations subcommittee, led the senate debate with a speech on the condition of the army. Thomas explained that the army has 3,500 75 millimeter guns which it bought from France during the world war and that only 500 of these obsolete, useless weapons have been modernized or placed in the process of modernization.

Adopt New Howitzer.

Thomas said the war department had adopted a modern, 105 millimeter Howitzer to replace the obsolete French 75's but that it is not yet in production.

The army, Thomas said, has approximately 450 antiaircraft guns of 3 inch caliber delivered or in production but a new 90 millimeter gun, of much greater range, has been adopted to replace the smaller guns. The new gun is not yet in production.

The army has a fine 37 millimeter antitank gun "but of course that gun is not now in rapid production," Thomas said.

The army has the Garand semiautomatic rifle, the value of which is disputed, and only 39,000 of these guns have been delivered, Thomas declared.

As to coast artillery, Thomas said he made a tour of inspection recently and "in numerous places I found guns supposed to be placed so as to protect cities, which guns had not been fired for 20 years."

Senator William H. King [D., Utah] observed that "we have appropriated for the army and navy during the last five of six years more than any country in the world, unless it be Germany."

Navy Bans Nudity

[Associated Press Wirephoto.]

J. L. Erwin after having tattooed woman made to conform to navy regulations.

Dallas, Tex., May 15 [Special].—J. L. Erwin, a strapping Melissa, Tex., youth attempted to join the navy a few days ago, but was refused because a nude woman had been tattooed on his arm. He didn't let that stop him, however, and a tattoo artist put clothing on the figure. Erwin returned to the recruting office and was accepted.

NAVAL ACADEMY CLASS OF 456 TO GRADUATE JUNE 6

Annapolis, Md., May 15 (AP).—Four hundred and fifty-six midshipmen, comprising one of the largest senior classes in the history of the naval academy, are candidates for graduation June 6.

Among them are these Illinoisans:

Williard Archibald Sampson, 1008 Main street, Evanston; Joseph Parker Morray, Chicago; Robert Henry Pauli, 7611 Luella avenue, Chicago; Victor Leland Schrager, 3417 West Adams street, Chicago; Harvey Mackenzie Miller, East Elgin road, St. Charles; Hugh Allen Hanna, Rock Island.

Richard Wilson Long, Virginia; Kenneth Grant Simmons, Quincy; Arthur Gerald Esch, Washington; Allen Alfred Bergner, Kankakee; Edgar Neil Rogers, Decatur; William Smooth Antle Jr., Petersburg; Irving Junior Davenport, Pawnee; Arthur McKean Varnum, Granite City; Frederick Joseph Karch, Carmi; Robert Sherwood Tackaberry, Evanston; Markeson Varland, Rockford; Horace Edward Brent, Prairie View; James Clark Lockwood, Ottawa, and Talbot Ferdinand Collins, Hoopeston.

NAVAL RESERVES WILL TAKE LAKE TRAINING CRUISES

10,000 to Participate in Summer War Games.

Ten thousand reserve officers and men of the 9th Naval district will participate in training maneuvers on the Great Lakes during July and August this year, Rear Admiral W. C. Watts, commandant of the district, announced yesterday. Five gunboats armed with 4 inch guns for battle practice will be used in the war games.

Rear Admiral W. C. Watts.

The 1940 maneuvers will be the first in which all divisions of the naval reserve in the 9th district will receive their training on the Great Lakes, Admiral Watts said. In preceding years, because of a shortage of equipment, several divisions were sent to the eastern waters for training.

Begin on July 1.

Beginning July 1, divisions of the reservists will embark for cruises of two weeks duration, Admiral Watts explained.

On each cruise the gunboats will meet in the waters off the Manitou Islands, in upper Lake Michigan, where the war games will be staged.

Ports on Lake Michigan will be visited for week-end liberty for the officers and men.

Employers' Coöperation Sought.

The gunboats to be employed in the maneuveurs are the Wilmington, stationed at Toledo; the Dubuque, of Detroit; the Wilmette, of Chicago; the Paducah, of Duluth, and the Sacramento, newly arrived from service with the Asiatic fleet, which has replaced the Hawk at Michigan City.

Admiral Watts asked that employers of the reservists coöperate by allowing the men to join their divisions for the two week cruises. The 9th Naval district is composed of North and South Dakota, Nebraska, Kansas, Minnesota, Iowa, Missouri, Wisconsin, Illinois, Indiana, Kentucky, Ohio, and Michigan.

Despondent Over the War, U. of I. Student Hangs Self

Champaign, Ill., May 15 [Special].—Robert R. Sweney, 19 year old University of Illinois sophomore, was found hanging in the garage of his family's home here today. Relatives said he had been ill and despondent over the war in Europe.

CANADIAN REDS' PARTY OUTLAWED BY COURT RULING

Three Sentenced for Opposing War.

OTTAWA, Ont., May 15 (AP).—Justice Edgar Chevrier of the Ontario Supreme court today declared the communist party of Canada to be an illegal organization.

Justice Chevrier said that "in accordance with the defense of Canada regulations and in my discretion I see fit to declare the communist party of Canada an illegal organization."

The ruling was considered to be effective thruout Canada, since the defense of Canada regulations are effective in every province and the communist organization was nation-wide.

Three Sentenced.

Justice Chevrier sentenced Harry Binder, convicted of publishing and circulating antiwar pamphlets in violation of the defense of Canada regulations, to serve three years in the penitentiary and pay a fine of $2,000.

The judge fixed an additional year's imprisonment as an alternative to the fine for the 26 year old former parliamentary press gallery representative of the Clarion, banned Toronto communist paper.

Louis Binder, 22, Harry's brother and a former private in the royal Canadian engineers, and Arthur Roy Saunders, 27, a dominion civil servant, were sentenced to serve two and a half years in the penitentiary and were given a choice between an additional six months or a fine of $1,000 each.

Appeal Is Indicated.

Counsel indicated the men might appeal.

C. L. Snyder, Ontario deputy attorney general, presented the motion for the ban on the communist party after the men were convicted by an Assize court jury yesterday.

An official of the Ontario attorney general's office said he knew of no steps taken to round up known communists.

A section of the criminal code which restricted communist activities was repealed in 1936 and since then communist candidates have appeared in dominion, provincial, and city elections in many districts.

INVESTIGATE BURNING OF GUARD ARSENAL; CONSIDER SABOTAGE

Montgomery, Ala., May 15 (AP).—An investigation of the mysterious burning of Alabama's National Guard arsenal—including a possibility of sabotage—was ordered today by Adj. Gen. Ben M. Smith. The fire destroyed an estimated $1,500,000 in military equipment and the $42,500 arsenal building last night.

New equipment, with many of the latest devices of warfare, was stored in the building for summer maneuvers.

One of the first to arrive at the scene, Gen. Smith told reporteds later he saw flames in the front and near the rear of the building, and the two outbreaks appeared to be unconnected.

DICK TRACY—Combat a la Canine

STEVENS

Very special 10.95

Special Purchase of Stunning Slip-on Summer Tweed Coats

A manufacturer's closeout is responsible for this incredibly low price! The fabrics in this group have been used all season in our 29.95 coats . . . they're perfect knockabout styles for all summer occasions—daytime, sports and evening, too! Mixtures, Monotones and also Whites are included. Two popular styles, the swing-back and the classic box type. All coats with rayon crepe linings. Sizes 12 to 18. Do shop early today! Special 10.95.

Sorry: No Phone Orders.

Spring Clearance of Coats and Suits

Were 17.95 to 59.95

Now 13.45 19.95 29.95

All sales final!

Chas. A. Stevens & Co. Coats and Suits 3RD FLOOR

[ADVERTISMENT]

KIDNEYS MUST REMOVE EXCESS ACIDS

Help 15 Miles of Kidney Tubes Flush Out Poisonous Waste

If you have an excess of acids in your blood, your 15 miles of kidney tubes may be overworked. These tiny filters and tubes are working day and night to help Nature rid your system of excess acids and poisonous waste.

When disorder of kidney function permits poisonous matter to remain in your blood, it may cause nagging backache, rheumatic pains, leg pains, loss of pep and energy, getting up nights, swelling, puffiness under the eyes, headaches and dizziness. Frequent or scanty passages with smarting and burning sometimes shows there is something wrong with your kidneys or bladder.

Kidneys may need help the same as bowels, so ask your druggist for Doan's Pills, used successfully by millions for over 40 years. They give happy relief and will help the 15 miles of kidney tubes flush out poisonous waste from your blood. Get Doan's Pills.

Don't SCRATCH

Start this effective treatment now and relieve the itching torture

RESINOL OINTMENT and SOAP

Your Old Living Room Suite RE-UPHOLSTERED at GOOD HOUSEKEEPING SHOPS by Expert Union Craftsmen!

NO FREE GIFTS—but Fine Quality Covers, Expert Workmanship, Close Supervision and Dependable, Quick Service

TELEPHONE BITtersweet 6700

DAVENPORT & CHAIR RE-UPHOLSTERED $24.95 50c WEEKLY

• Davenport and Chair Re-Upholstered, Rebuilt and Remodeled.
• All Cushions Completely Rebuilt with Genuine Nachman Innersprings.
• All Frames Entirely Rebuilt, Reinforced and Refinished.
• New Felt and Moss Filling Where Needed. Webbing Reset and Reinforced.

Price Includes ALL MATERIAL, LABOR AND CHOICE OF FINE COVERS

5-YEAR WRITTEN GUARANTEE On All Construction and Workmanship

GOOD HOUSEKEEPING SHOPS All Phones BITTERSWEET 6700

Scenic Way

TWA

FAIR TO FAIR

Only the airline run by flyers shows you Painted Desert, Grand Canyon, Boulder Dam from the air, flying from World's Fair to World's Fair! Choice of routes—visit Southern California at no extra fare on the air route that's shortest, fastest, coast-to-coast!

For Information Call Your Travel Agent, or ANDover 2000 37 S. LaSalle St. and Palmer House Lobby

FAST FLIGHT FACTS:

TO	DAILY FLIGHTS	FARE
NEW YORK	8	$ 44.95
SAN FRANCISCO	2	105.00
KANSAS CITY	5	*21.50

*Round Trip $28.60. 15-day Return Limit. All Flights on Standard Time

The TRANSCONTINENTAL Line and Western Air, Inc.

IT'S A GAY YOUNG WORLD IN WHITE SHOES BY Enna Jettick

OTHER STYLES $5 to $6

Priscilla $6

Greenbrier $5.50

You'll feel "on top of the world" when you step out in lovely new Enna Jetticks! . . . Smart shoes that feel as young as they look!

ENNA JETTICK BOOT SHOPS LOOP STORE, 24 E. ADAMS ST. 6404 SOUTH HALSTED STREET

And it will STAY QUIET too!

Help promote Safety—Dim your lights when passing

THE SATISFYING silence that characterizes LaSalle performance is there to stay. It won't change, because it's built into the engine by the ablest engineers and craftsmen in the industry. LaSalle, you see, has a Cadillac V-8 engine. Every part is machined and balanced to incredibly close limits. And every surface where friction might occur is literally smooth as glass. Learn how that improves all phases of performance. Try a LaSalle—today.

LaSALLE V-8 CADILLAC ENGINE

$1240 for the Series Fifty Coupe, delivered at Detroit. Sedans start at $1280. Transportation based on rail rates, state and local taxes (if any), optional equipment and accessories—extra. Prices subject to change without notice.

SEE YOUR NEAREST CADILLAC-LA SALLE DEALER

MAN-SIZE SLICES OF WILSON'S Certified BACON IN THIS NEW Family Style Package

2 LBS. WILSON & CO.

EDUCATIONAL.

FOREST BEACH

CAMP ON LAKE MICHIGAN BUSINESS GIRLS

Enjoy a carefree vacation! Swimming, Tennis, Riding, Crafts, Dramatics, Dancing. Near New Buffalo, Michigan

$12 per week $2.25 week-end

Send for Booklet T-10

YWCA FRANKLIN 0760 203 N. WABASH CHICAGO

ACCREDITED SUMMER COURSES

Take advantage of short summer term to earn extra credits or make up work in your college, high school, or secretarial program. Advanced Pre-Medical and pre-professional courses. Special opportunities for teachers. Co-educational. Day or eve. Convenient Loop location. Schedule on request. Register now.

TERM STARTS JUNE 17 (Chicago Public School students may enter June 24)

CENTRAL YMCA COLLEGE 19 SOUTH LASALLE · CHICAGO · CENTRAL 6787

Lewis Institute

A four year accredited course for men and women

SUMMER DAY SESSIONS 5 AND 10 WEEK COURSES June 24 to July 26 July 29 to August 30

Arts and Sciences, Business Administration, Engineering, Home Economics.

For Circular of Information address LEWIS INSTITUTE Dept. A, Madison St. & Damen Ave., Chicago

moser BUSINESS COLLEGE

Only Four Year High School Graduates Enrolled

Gregg and Pitman Shorthand—also Stenotypy. Next Classes for Beginners Start June 3. Advanced Students May Enter Any Monday. Bulletin Sent Free. 116 South Michigan Avenue, Chicago, Randolph 4347.

SPANISH

FRENCH, GERMAN, ITALIAN, RUSSIAN, SWEDISH, PORTUGUESE, NATIVE TEACHERS

Enroll Now for May Classes

Private or Class. Day or Eve. Free Trial Lesson.

BERLITZ SCHOOL OF LANGUAGES

30 N. Mich. Ave., at Washington. FRA. 4341

RADIO-TELEVISION

RCA Institutes

Attend America's Foremost Radio School. Teaching Radio Exclusively for 30 yrs. Affiliated with the Industry. Unequaled facilities. Day and evening classes. SUMMER TERM BEGINS MAY 27.

Weekly Rates Free Catalog

A SERVICE OF R. C. A.

1133 Merchandise Mart. Whitehall 7898

Bryant & Stratton COLLEGE

• Executive-Secretarial, Business Administration, Bookkeeping, Accounting, Stenotypy, Machine Calculation and other practical Business Courses. Thorough training — Experienced teachers. Graduates placed Free. Classes Day or Eve. Request Bulletin.

18 S. Michigan Ave. Tel. RAN. 1575

SECRETARIAL TRAINING

Stenography, accounting and court reporting. Day and Evening sessions. Special Courses for college men and women. Enroll now. Call, write or telephone State 1881 for Free Bulletin.

THE GREGG COLLEGE HOME OF GREGG SHORTHAND

6 N. Michigan Avenue Chicago

ART SUMMER COURSES

Fine Arts, Industrial Art, Crafts, Accredited Courses for Teachers; also Children's Classes.

6 WEEKS—JUNE 24 to AUGUST 2

Catalog—Dept. CT—Central 7081

THE ART INSTITUTE OF CHICAGO

RAY SCHOOLS

Advertising Copy, Layout, Photography, Commercial Art, Lettering, Design, Photo-retouching, Window Display.

Day — Half Day — Evening — Saturday

116 S. MICHIGAN BLVD., Chicago, Dept. T.

Personal Training • Individual Advancement

METROPOLITAN TRAINING

opens the door to important business opportunities as our graduates have demonstrated for 67 years. Day and Evening School. Start any Monday.

METROPOLITAN BUSINESS COLLEGE

37 SOUTH WABASH RANdolph 2637

SPEEDWRITING

Beginners take 100-120 words a minute in 8 weeks. Not a machine. Both sexes. Low cost. Gregg, Munson, Comptometer, Bookkeeping, Switchboard, Typing, Cashiering. Fine 25-rm. school. Est. 1887. Fra. 4122. 190 N. State

CHICAGO BUSINESS COLLEGE

Chicago TECH College

Air-conditioning, Engineering, Welding, Architecture, Drafting, Radio. 38th year. Day-Evenings. B. S. Degree and Shorter Courses. Free Details. Phone VIC. 8375

42 TECH BLDG. 118 E. 26th ST

CHICAGO KENT COLLEGE OF LAW

10 N. FRANKLIN ST. Tel. DEArborn 8885.

NU Northwestern University

Evanston and Chicago, Illinois 8 Complete schools. Downtown evening classes Write for booklet

ARMOUR INSTITUTE OF TECHNOLOGY

Evening Summer School Register June 3, 5, 7 Phone Victory 4606 3300 Federal St., Chicago, Ill.

DePaul UNIVERSITY

Liberal Arts, Law, Commerce, Music, Drama, Secretarial. Days and evenings. Call, write or telephone CENtral 8194 for bulletin. 64 EAST LAKE ST., CHICAGO

SENATE'S NAVAL REPORT WARNS U. S.: SHUN WAR!

NationSafe with Adequate Sea Power, It Asserts.

[Chicago Tribune Press Service.]

Washington, D. C., May 15.—A unanimous report of the senate naval affairs committee, filed today by Chairman David I. Walsh [D., Mass.], assailed the interventionist argument that the United States should enter the European war "rather than face the possibility of having to fight victorious totalitarian nations at a later date."

The committee report, submitted in support of the pending 700 million dollar naval expansion bill, said the United States should keep out of the European war for two main reasons:

1. "We are not prepared to assist the allies or to make our navy and air forces effective in foreign waters or on foreign continents; our efforts to build up our defense in the past were not undertaken with these objectives in view.

Points to Military Fact.

2. "The cold, hard military fact is that our navy, if adequate, supplemented by a highly efficient army and air force, will be so effective that few nations, not excluding victorious totalitarian nations, will challenge its power; and if any does we shall be the deliverer and not the recipient of the terrible hammer strokes of war."

The committee report said it was the opinion of "some of our best informed naval experts that the United States should not participate in the present European war under any circumstances now conceivable and that United States soldiers should never again be landed on a foreign continent.

The report said the American people should give up the "illusion that American armed force can bring permanent peace to a warring world." It declared that "we alone, of all great peoples, are so fortunately situated that we can remain at peace and be secure in our homes and our means of livelihood."

Warns of Loss of Liberty.

In the words of George Washington, the report asked: "Why forego the advantages of so peculiar a situation? Why quit our own to stand upon foreign grourd?

"If we allow ourselves to become engaged in the war in Europe," the report continued, "one thing is certain—the whole energies of our people, of necessity, will be ordered, regimented, and directed by a single authority. Everything—man power, industrial power, wealth, production, transportation, liberty itself—will be at the service of the government.

"It makes no difference by what name such a government is called, it will assume absolute power over the life of every citizen. Bills to accomplish the above purposes have already been drafted and are probably ready for presentation to the congress. If the proposed bills were enacted into law they would take away the individual rights of every American citizen and convert this country, within a few days, into a totalitarian dictatorship."

The report warned against undertaking a war with Japan and said it could not be successful unless the United States established impregnable bases on the Philippines and at Guam, increased its navy by perhaps 100 per cent, and greatly expanded its merchant marine.

Discounts Japanese Attack.

On the other hand, Japan could not direct a serious attack against the United States, the report said. As far as the Pacific is concerned, it added, "we need not fear aggression or any vital harm from this direction so long as we maintain our fleet at not less than 5-3 ration with the Japanese fleet."

As to the critical raw materials which this country obtains from the Dutch East Indies—principally rubber and tin—the report intimated that it would be better to build up large stocks of such materials than to build up a navy sufficiently large to protect the trade routes. It recommended, however, that air and submarine bases be constructed at Midway, Wake, Johnson, Palmyra, Canton, and Guam. Congress has refused on two occasions to vote funds for a base at Guam.

An impregnable fleet and air base should be maintained in Hawaii, the report said.

Stresses Sea Power Need.

But if we did not have adequate sea power, the report declared, the United States could be defeated. Without such sea power, it said, an effective blockade against our foreign commerce could be established; our outlying possessions could be captured and used against us as advanced bases, and other bases could be established in this hemisphere from which bombing raids could be dispatched against our highly industrialized areas.

"Under the foregoing conditions," the report said, "enemy ships, except in the form of raiders, need not approach anywhere near our shores. With the loss of our outlying possessions, our foreign commerce, and subject to continual raids upon our coastal areas, our ultimate defeat is inevitable. It will be only a question of time, depending on how long our national will to further resist will hold out.

Counts on Public Opinion.

"Without the power to carry the fight to the enemy there can be no alternative other than subjugation to his wishes. It is reasonable to assume that before this time arrives public opinion will demand that our fleet, no matter how inadequate, make an effort to relieve this intolerable condition by seeking out and engaging the enemy main fleet, regardless of its location or superiority."

However, with an adequate navy, a powerful air force, and a small, highly trained, and well equipped army, the report declared, the United States could not be defeated.

Recommends Outlying Bases.

The report recommended the establishment of an air and naval base at the southeastern corner of the Caribbean sea [Trinidad, a British possession] and said the Panama canal and its approaches must be fortified to such an extent that they cannot be damaged and will be available for the transfer of the fleet from the Atlantic to the Pacific, or vice versa, as necessary.

It suggested that the country would be more secure with a two ocean navy but said that for the present "we should be content with a navy capable of defeating any one enemy or any coalition which may threaten us from either ocean."

The bill authorizes an 11 per cent expansion of the fleet [21 vessels] and 1,011 additional naval airplanes at a total cost of 665 million dollars over a five year period. It also authorizes an appropriation of 6 millions to modernize the old battleships New York, Texas, and Arkansas, and 35 millions for an expansion of shipbuilding and repair facilities.

LITTLE ORPHAN ANNIE: Singing School

Welcome to Our New Store
18 EAST JACKSON BLVD.
Between Wabash and State St.

Taylor Luggage
SINCE 1859

THIS WEEK'S SPECIALS
Men's Two Suiter, Russet or British Tan....$21.50
Women's Rawhide Wardrobe Case, 21 inch..$15.95

Taylor Trunk Company
(TRACY TAYLOR)

ADVERTISE IN THE CHICAGO TRIBUNE

DAY by DAY on the FARM
by HOMER WEISZ

Eliminate Corn Silage.

May 15, 1940.

CORN silage is fast going out of fashion as a result of corn acreage restrictions imposed by the federal crop control plan. It is being replaced by alfalfa and other hay silage. From the time the first silos were built in this country in 1881 until the government began cutting down the corn acreage seven years ago, virtually all silage was made from corn. Now many farmers fill their silos with hay instead of corn as a means of offsetting the reduced corn acreage.

Corn silage soon will be eliminated from live stock rations at the Du Page county farm. Because of the limitation on corn acreage, the farm manager finds it necessary to make alfalfa silage and save the entire corn crop for grain.

Using alfalfa for silage has other advantages than saving corn. It eliminates one of the chief worries of hay harvest, that of curing hay in rainy weather. Rains interfere little with making alfalfa into silage because the hay is hauled from the fields immediately after it is cut without any curing. Additional moisture from rain does no harm. Last year some of the alfalfa was soaking wet when put into the silo.

Makes Excellent Roughage.

Fortunately the feeding tests last year indicate that alfalfa silage is an excellent roughage for both dairy and beef cattle. Altho the dairy cows refused to eat the silage when it first was offered to them, they soon learned to like it and ate all they could get from then on. The herdsman now wants no other kind of silage.

It was a different story with the beef steers. They liked it from the start and always licked the troughs clean. The steers were fed the alfalfa silage as a supplement to grass when the pastures were cut short by drouth in the late summer and fall.

Some of the alfalfa silage was given the steers after they were put in the feed lot last fall in anticipation of the plan to stop making corn silage. The results were satisfactory. If the beef cattle next fall and winter do well on alfalfa silage, the plan of putting legumes in silos and leaving all the corn crop for grain can be made permanent.

Such a feeding program, spreading thruout the corn belt, soon may eliminate the demand for silage corn and leave the corn surplus greater than ever.

May Add Red Clover.

All the first cutting of alfalfa will be made into silage this year. The green plants will be run thru a hay chopper, mixed with molasses, and blown into the silos. If more hay is needed to fill the silos, red clover will be used. Some red clover that took a heavy rain while curing in the swath was mixed in with the alfalfa in the silo last year in order to save it. Stock ate it as well as they did the alfalfa silage.

Only one silo on the farm was filled with legume silage last year, the first time it ever was tried there. While only alfalfa and red clover were used, the farm workers say they would not hesitate to put soy beans, sweet clover, or other common legumes or mixtures of legumes and grasses in the silos in order to save corn. They have observed feeding trials of various kinds of hay silage on neighboring farms. They are convinced that properly made hay silages are good substitutes for corn silage.

Since rains often interfere with curing the first cutting of alfalfa in this region, making the alfalfa into silage instead of hay is expected to avoid a lot of spoilage over the old time system of hay making.

JAS. ROOSEVELT SEES FRIENDS IN BRIEF VISIT HERE

James Roosevelt, son of the President, visited in Chicago for nearly three hours last night. He arrived on a plane from New York City, where he attended a motion picture company's convention, and left on a T. W. A. ship at 10:45 p. m. for Los Angeles, Cal.

Roosevelt said he had had dinner in the Blackstone hotel with personal friends. He said that rumors of a cancelation of a contract he made last month with the Mills Novelty company were incorrect. This contract provides for production of three minute movie shorts to be shown in coin operated machines.

"The contract," he asserted, "is moving along in fine shape and there was no need to talk any business here."

FARM LANDS

Illinois.

68 AC. midway betw. McHenry and Woodstock. House in beau. setting of large old trees. Good barns and silo; scenic with good tillable soil; on concrete road. Only $7,500. Also many other good farms from 40 to 240 ac. Mr. Engel, care Campe & Co. 4701 N. Western. Long. 1239.

INSURANCE CO.—395 a. farm on Fed. highway 20, about 25 mi. west of Chicago loop; good prairie land; 2 sets of impr., including large dairy barn. Price for limited period, $45,000; cash required $10,000, bal. on 15 yr. loan. Write Prop. Mgr., 403 Myers Bldg., Springfield, Ill.

ACT. 5 ACRES PERFECT FAMILY FARM—Paved rd., nr. La Grange-rd. [Mannheim-rd.]. South of Higgins-rd., school close, electricity in, all high rich black soil. Price $1,500, $300 cash, $20 mthly. Address G G 444, Tribune.

IMPROVED FARM, HOME NEEDS FIXING—Paved rd., electric, nr. school, rich high land, convenient to Irving Pk. and Cicero [outside city limits]. Price $1,875, $250 cash, $22 mo. Address G C 407, Tribune.

5 ACRE chicken farm—S. W. Palos, paved road, electric., schools, churches, stores, bus close by. $1,375, $200 cash, bal. mo. Address Y E 290, Tribune.

POULTRY RANCH OR FARM—5 ACRES; paved section line just S. W. of city limits, nr. school, electric. in. Price $675, $150 cash, $10 mthly. Address H K 181, Tribune.

220 ACRES of very choice land, located 4 mi. No. of Momence, U. S. Route No. 1. Extra good bldgs.; electricity; no trades. J. P. Conway, Oregon, Ill.

240 ACRE improv. stock and grain farm, 30 mi. south, hiway 49; $90 per ac.; terms. Info. Bates, 10654 S. Michigan. Pul. 4787.

115 AC.—Blk. soil, gd. bldgs., spring water; elec.; nr. C.&N.W. sta.; 26 mi. N. W.; barg. Trade. Rappold, 4964 Milwaukee. Kil. 8361.

FOR special bargains in farms, large or sml., north and northwest. See Jos. J. Hansen, 7721 N. Kostner, N. C. 332.

10 ACRES black land, facing paved road. $175 an acre. Near West Chicago. $300 cash, bal. easy t. Address Y E 448, Tribune.

Indiana.

FARMS LANDS—Largest income with safety of principal. Choice farms near Chicago.
400 ACRES—2 full sets of improvements; main dwelling modern; electricity; beautiful landscape and shrubbery. Price $100 per acre.
720 ACRES—Improved stock and grain farm on 2 state roads. Price $35,000.
200 ACRES—Improved; electricity; on good roads; near market. Price $75 per acre. Terms on all farms. Hiestand Brothers, Kentland, Indiana.

AGED WIDOW offers dairy farm 170 a. on beaut. St. Joe river, 4 m. Niles, 8 m. So. Bend, all mod. Col. home; tenant hse.; herd 32 Guernseys; milk check $200 mo.; $15,000; tms. Richard E. Gardner, So. Bend, Ind.

40 A. ROLLING, partly wooded, 5 r. hse.; barn; need repairs; 3 ac. grapes, apples, berries; $1,200. Need 2-3 cash. E. R. Steele, 102 S. Main-st. Knox, Ind.

5 ACRES—Beau. wooded; $450; 23 miles to Chgo. limits; only $10 month. Pull. 4000.

Michigan.

EDGE VILLAGE, S. W. MICH.—5 acres; gd. 5 rm. hse.; el. lts.; fertile soil. Barg. $1,500, ½ cash. Address G G 87, Tribune.

FARMS, RESORTS—All sizes and prices. Easy terms. FREE literature. Write or See EVANS REALTY CO., Fremont, Mich.

35 A.—900 FT. lake frntge.; 115 mi. Chgo.; good soil, fruit; good house; elec.; barn; $2,250, pt. cash. Roessler, 140 S. Dearborn.

40 A. FRUIT farm—New bldgs.; on hiway nr. L. Mich. Elsie Lorof, Bridgman, Mich.

GD. FARMS ALL KINDS, SIZES, PRICES. Write for info. C. B. Upham, Lawton, Mich.

Wisconsin.

RAILROAD LAND GRANT LANDS, $4 TO $5 per acre for good farm land adapted for dairying, liv stock, and grains. Good roads, water, towns, and markets. Send for booklet No. 5. R. S. Claar, Land Dept., Soo Line, Minneapolis, Minn.

Miscellaneous.

INDEPENDENCE, security, freedom for sale! Big 64 page farm catalog, 10 states, free. United, 7-E South Dearborn. State 7975

TULIP SHOW NOW ON at 47th St. and Willow Springs Rd. 25,000 Bulbs, 500 Varieties

50 Championship Bulbs $1

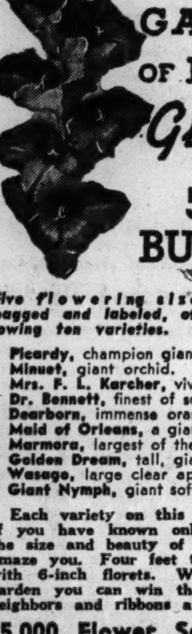

Vaughan's RAINBOW GARDEN OF 10 BEST Gladioli

50 BULBS $1

Five flowering size bulbs, separately bagged and labeled, of each of the following ten varieties. Prepaid 600 miles.

Picardy, champion giant pink.
Minuet, giant orchid.
Mrs. F. L. Karcher, vivid scarlet.
Dr. Bennett, finest of scarlets.
Dearborn, immense orange.
Maid of Orleans, a giant white.
Marmora, largest of the "smokies."
Golden Dream, tall, giant yellow.
Wasaga, large clear apricot.
Giant Nymph, giant soft pink.

Each variety on this list is a champion. If you have known only ordinary gladioli the size and beauty of these varieties will amaze you. Four feet tall, some of them, with 6-inch florets. With these in your garden you can win the plaudits of your neighbors and ribbons at the flower show.

25,000 Flower Seeds for 25c

Our famous Surprise Garden Mixture offers you the real thrill of discovering new flowers. It is a carefully prepared formula containing more than eighty different annual flowers, many of which you probably have never seen. It will delight you and your friends and furnish cut flowers for the whole summer. 1 oz., prepaid, for 25c.

Vaughan's Seed Store
10 W. Randolph St., Chicago

Enclosed is..............for which send me items checked below:
☐ Surprise Garden Mixture, 25c.
☐ Rainbow Gladioli, 50 for $1.

NAME........................
ADDRESS........................

NEW LAFFS NEW FUN NEW THRILLS

double thrills double skill

test your ears test your eyes

anyone can win

PRIZES THOUSANDS OF 'EM
PRIZE BAGS & CASH PRIZES

CARTUNE-O
National's Sensational Radio Cartune Game

NATIONAL Food Stores

TUNE IN WGN TONITE 7:30

tune teasing
prize winning

NOTHING TO BUY
JUST GET YOUR CARTUNE-O CARD at YOUR NATIONAL FOOD STORE

You Do Not Pay for EXCESS fat and bone when you buy meat cut National's WASTE-FREE way

NATIONAL'S WAY OF CUTTING RIB ROAST
National cuts beef ribs shorter. This cut-off portion is sold as Short Ribs at a lower price.

YOUR CHOICE OF ANY CUT—STANDING
Rib Roast of Beef 29c lb.
Cut National's Waste-Free Way from finest flavored, naturally tender, fancy cornfed yearling beef.

FANCY QUALITY MILK-FED
FRYING OR ROASTING CHICKENS
3½ to 4 lb. sizes with plumply filled out legs and breasts that mean lots of tender flavorful eating.
29c lb.

THERE JUST ISN'T ANY BETTER
We sincerely believe HAZEL BRAND luncheon meats to be the highest quality and tastiest you can buy.
Salami or Summer Sausage 25c lb.
Hazel Braunschweiger... 25c lb.
Pork Link Sausage Hazel small 25c lb.
Pickle Pimento Loaf 25c lb.

LAKE SUPERIOR
WHITEFISH
The freshest and the finest. 1½ to 3-lb. avg. 25c lb.

FRESH—Fancy 1½ to 2-lb. avg.
Mackerel.... 15c lb.

AMERICAN HOME
Catsup .... 2 lge. 14-oz. bottles 23c
MADE FROM FRESH RIPE TOMATOES
Snider Catsup..... 2 lge. 14-oz. bottles 27c

ALASKA PINK
Salmon 2 16-oz. cans 29c
Many different ways to serve it, hot and cold.

FANCY ASSORTMENT OF VEGETABLES
Larsen's Veg-All...... 2 17-oz. cans 19c
PORK AND BEANS IN TOMATO SAUCE
Campbell's .... 3 16-oz. cans 20c

TOMATO JUICE
Libby's 14-oz. can 6c
"Gentle Press" for finer flavor.

AMERICAN HOME GHERKINS
Sweet Pickles......... 16-oz. jar 23c
NATIONAL PIMENTO
Stuffed Queen Olives.. 5½-oz. jar 27c

Bosco 1½-lb. jar 39c
A new drink for health! This concentrated chocolate malt syrup is rich in iron and vitamin D. Combine with warm milk for a soothing, sleep-inducing bedtime drink.

FORT DEARBORN CRISP
Corn Flakes .... 2 lge. 13-oz. packages 17c
CORN FLAKES
Kellogg's.......... 2 lge. 13-oz. packages 19c

NEW SURE-MIX SHORTENING
Crisco 3-lb. can 47c
1-lb. can 19c
"No more batters that separate"

NATIONAL SLICED WHITE BREAD
Jumbo Twist......... full 1¼-lb. loaf 7c
FOR A QUICK DESSERT WITH FRESH FRUIT
Shortcake Dessert Cups pkg. of 6 10c

TRIPLE-CREAMED SHORTENING
Spry 3-lb. can 47c
1-lb. can 19c
For better tasting cakes and pastry.

Foulds' Spaghetti..... 2 8-oz. pkgs. 13c
Vinegar National Cider or White .... quart bottle 15c
Ideal Wilson's Dog Food ...... 3 16-oz. cans 25c

FREE 2 BOTTLES FREE WITH THE PURCHASE OF 6 BOTTLES AMERICAN HOME BEVERAGES
Root Beer AMERICAN HOME BRAND Also 11 other varieties 6 large 24-oz. bottles 50c (plus bottle deposit on each bottle)
FOUR LARGE SLICES
Pineapple .... 15-oz. flat can 10c
COME AGAIN
Nut Margarine 2 1-lb. ctns. 25c
AMERICAN HOME AMERICAN
Loaf Cheese .... lb. 22c

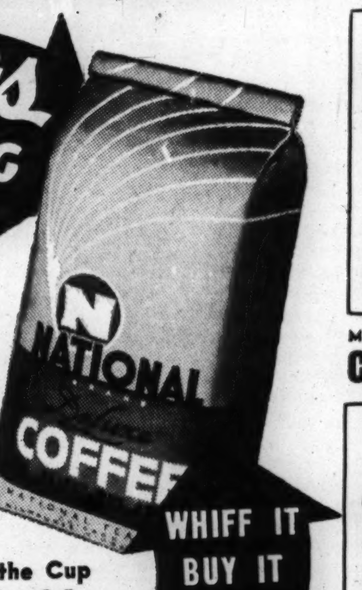

Your Savings IN THE BAG
Now!
NATIONAL DE LUXE COFFEE
In the New Flavor-Sealed DATED 1-lb. BAG 23c

WHIFF IT BUY IT SERVE IT LIKE IT

Economy in the Package: Economy in the Cup
You get DOUBLE SAVINGS when you buy National De Luxe Coffee in the new moisture-proof flavor-sealing bag. You buy COFFEE satisfaction and you get more cups of rich, full-bodied coffee for less money. It's YOUR favorite high-quality coffee in a new dress. Same even roast; same smooth, mellow flavor; roaster-dated to guarantee freshness.

Ground Before Your Eyes!
Ground FRESH—when you buy it—for your particular method of preparing coffee. Guarantee yourself genuine coffee SATISFACTION by serving National De Luxe Coffee.
Also available in the vacuum packed 1-lb. can or jar 25c

CHOCOLATE BARS
NESTLE'S
Chocolate Almond, 5½-oz.
Milk Chocolate, 7-oz.
Semi Sweet, 7-oz.
2 economy size bars 25c
Recipe for TOLL HOUSE COOKIES on back of Semi-Sweet Bar.

MILKSHAKE CHOCOLATE or PAYDAY
Candy Bars 3 for 10c

SALERNO
High Quality—Fine Flavor
COOKIES
COCOANUT BARS OR BUTTER COOKIES
2 packages 29c

FRESH GRADE "A"
Milk .. quart 8½c

A Big Help to Health
CALIFORNIA VALENCIA
ORANGES
DOZ. med. size 25c DOZ. juice size 21c
DOZ. large size, 29c

FANCY CALIFORNIA FRESH
Green Peas . . lb. 5c
FANCY CALIFORNIA ICEBERG
Head Lettuce large head 5c
FANCY WASHED RED
Potatoes .. 10 lbs. 29c
FRESH ARKANSAS
Spinach ... 3 lbs. 13c
Tomatoes Fancy California .... lb. 13c
New Cabbage Fancy Mississippi .... lb. 3c
Cucumbers Fancy Hot House ...... 2 for 15c
Juicy Limes .... Carton of one dozen 10c

Silver Dust Free Dish Towel with each large pkg. purchased lge. 23½-oz. package 21c
Super Suds Concentrated In Blue Package 2 lge. 24-oz. packages 37c
Klek In Red Package (Formerly Super Suds) 2 9-oz. pkgs. 15c .. 2 giant 19-oz. packages 29c
Chipso Lasting Suds ... 2 lge. 22-oz. packages 39c
Flakes AMERICAN FAMILY .. med. 21-oz. package 19c
Ivory Flakes .... 2 lge. 12½-oz. packages 39c
Lux Flakes .... 2 lge. 12½-oz. packages 39c
Lifebuoy Health Soap 3 cakes 17c
Lux Soap ...... 3 cakes 17c
Hazel Tissue Soft, Absorbent Bathroom Tissue .... 4 rolls 20c
Northern Tissue Made of "Fluff" .... roll 5c
Argo Starch Corn or Gloss .... 2 1-lb. pkgs. 15c

NATIONAL TEA CO. FOOD STORES

WATCH EFFORTS TO UNLOAD WPA DINNER TICKETS

Warning Given on Events to Advertise Projects.

Supervisors on Work Projects administration white collar projects were warned yesterday by WPA officials against putting pressure on workers to attend "two bit" dinners thruout the city Monday night. The dinners will open "This Work Pays Your Community Week," which is to be celebrated nationally to call attention to WPA professional and service projects.

Workers on several projects have complained, it was learned, that heads of the workers' committees making arrangements for the dinners have told them to attend "or else." On the syphilis records project at 26th street and Wabash avenue, circulars were handed out with the notation: "A record of name, identification number and number of tickets purchased is being kept by the committee."

Fear Orders Were Overstepped.

WPA officials said attendance at the dinners is voluntary. They admitted that some zealous supervisors or committee heads may have overstepped instructions.

Officials said all supervisors were notified on May 2 by Mrs. Amelia H. Baker, assistant director of the white collar division, that committee work and attendance at the dinners is voluntary and that use of pressure on workers would not be tolerated.

The dinners are to be held in auditoriums, schools, park field houses, and private halls. Arrangements were made by committees composed of workers on the 150 white collar projects. Sandwiches, coffee, ice cream, and cake form the menus for most of the dinners.

According to present plans, those attending the dinners will hear a radio program from Washington. Speakers will include Mrs. Eleanor Roosevelt, John Carmody, head of the Federal Works agency, and Col. F. C. Harrington, national WPA commissioner.

Expect 500,000 Visitors.

Thruout Chicago and Cook county, 500,000 persons are expected to visit the various projects during the week, according to Charles E. Miner, state WPA administrator. Typical white collar projects include research in sociology, medicine, and other sciences, rehabilitation of governmental records, classes for adults in naturalization, citizenship, music, and art.

Miner explained that WPA officials are not making arrangements for the dinners or the week's program, but have given advice to the project committees.

Calls It Workers' Week.

"We are not forcing any one to take part or dictating any part of the programs," Miner said. "This is the workers' chance to show what they have done. We believe it is an improvement over the old method of issuing periodical reports which, after all, are merely compilations of figures."

Miner also said that workers who cannot attend the dinners need have no fears of any reprisals. Some workers understood that all information regarding those who failed to attend the dinners or aid in the program was to be forwarded to the district office.

'America, Wake Up' Crusade Will Hear Charles R. Hook

Charles R. Hook, president of the American Rolling Mills company and past chairman of the National Association of Manufacturers, will address members of the "America, Wake Up" crusade at a luncheon meeting tomorrow in the Union League club.

SMITTY—A HINT

WPA Workers Complain of Threats

(Story in adjoining column.)

THE FINANCE COMMITTEE HAS DISTRIBUTED TICKETS FOR THE DINNER. YOU WILL BE CONTACTED BY A MEMBER OF THIS COMMITTEE AND ASKED TO PURCHASE TICKETS. A RECORD OF NAME, IDENTIFICATION NUMBER AND NUMBER OF TICKETS PURCHASED IS BEING KEPT BY THE COMMITTEE. A REPORT BY THE FINANCE COMMITTEE REVEALS THAT TICKETS ARE NOT BEING PURCHASED AS FAST AS ANTICIPATED. THE SUCCESS OF THE DINNER DEPENDS UPON THE SALE OF THE TICKETS. AS THE ATTENDANCE OF THE DINNER IS A REPRESENTATIVE PICTURE OF THE MANNER IN WHICH WE CAN DISPOSE OF AN ASSIGNMENT, IT IS OUR DUTY TO SEE THAT THIS UNDERTAKING IS A SUCCESS.

Reproduction of portion of circular handed out on WPA project to boost dinners on opening night of "This Work Pays Your Community Week." Note the sentence which says record of ticket sales is being kept.

FIGHT FOR MILK CARTONS TAKEN TO STATE COURT

The Dean Milk company yesterday filed suit in Circuit court for an injunction to prevent the city from interfering with the sale of milk in paper cartons.

The company, which does an extensive carton milk business in the north and west suburbs, asserted the city was giving preferential treatment to firms marketing milk in glass bottles and thereby assisting an "unlawful monopoly."

Fieldcrest Dairies, Inc., with which the Dean company is affiliated, is pushing in the federal court a suit to compel the city to permit carton sales. Recently a master in chancery held that the matter was one for the city council to decide, but a court decision has not been made.

GOLDSTEIN PUTS IN APPEARANCE IN 2 U. S. COURTS

Attorney William Goldstein, former counsel for William R. Skidmore, reputed gambling chieftain, made two appearances yesterday in federal courts.

First he stood before Judge James H. Wilkerson and pleaded not guilty to a charge of perjury in connection with testimony he gave before the grand jury investigating the incomes of Skidmore and William Johnson, alleged heads of the gambling syndicate. Trial was set for June 3.

Then he went before Judge Charles E. Woodward in connection with contempt of court charges asked against him and Stuart S. Brown, former partner in a currency exchange which allegedly was used as a clearing house for gambling checks.

The government says the two conspired to hide pertinent records.

Judge Woodward set the case for hearing May 22. Goldstein also is under indictment on a charge of conspiracy to violate the income tax law.

DURAND FARMER DIES.

Durand, Ill., May 15 [Special].—Clinton Wright, 71 years old, died of a heart attack at his farm today.

LOCKUP KEEPERS FACE CHARGES IN SEX SQUAD QUIZ

Police Commissioner James P. Allman yesterday ordered charges preferred against five policemen, all lockup keepers at the Central station, who allegedly allowed attorneys to interview prisoners.

Allman's action was believed to be a continuation of the investigation resulting in the discharge of four members of the police morals squad on March 27 on charges of participating in a shakedown racket in making arrests for sex offenses.

The lockup keepers are Michael Hett, John L. Lally, Martin P. Duffy, Thomas McGovern, and Patrick J. McDonald. It was stated that on Jan. 21, 1938, they allowed an attorney to approach a prisoner against whom formal charges had not been entered and to collect $200 from the prisoner. The five will be tried before the police trial board, it was said.

TWO SENTENCED ON DOPE CHARGES.

Judge George B. Weiss yesterday sentenced William Workman, 45 years old, and Mrs. Marie Mallnee, 45, to 30 days in the county jail for possession of narcotics. The two were arrested Tuesday at 507 Rush street.

Court Upholds Miss Katz as Harding Estate Executor

Judge William V. Brothers of the Circuit court has upheld the appointment of Miss Jessie Katz, confidential secretary of the late George F. Harding, Republican leader, as the executor of his estate, it was learned yesterday. Mrs. Mary Harding Thompson, Harding's daughter, had opposed Miss Katz's appointment.

LOANS ON DIAMONDS
JEWELRY, CAMERAS, Silverware, Furs, etc.
More Money Quickly at Low Interest Rates
Levinson's Loan Bank
Bonded and Licensed Pawnbrokers
739 NORTH CLARK ST.

Subscribe for the Tribune

Distributor: PIONEER-ATLAS LIQUOR CO., 1010 South State St., Chicago

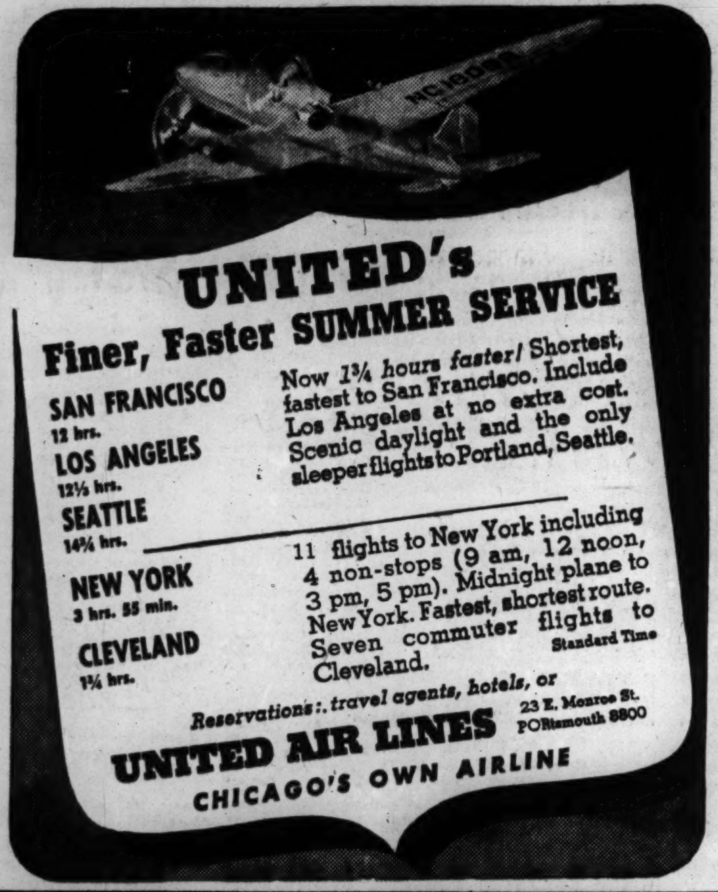

Sales are hitting new highs..so Buick dealers are ready to make swell deals.

Wouldn't it be tragic if you missed it!

Buick prices begin at $895★ for Business Coupe (illustrated)

JUST suppose that down the street a dealer had an automobile so close to your heart's desire that it might have been made to your own specifications.

Suppose it had the room you've been wanting—the big, strapping size you'd like—the imposing style and good looks and soul-satisfying luxury of appointment.

Suppose it had all the life and zip and action you could ask for and a big, durable, thrifty power plant that could match even fine watchworks for smoothness.

Suppose you *knew* that car set the standard for real modernity and value—but *just assumed* that it must be out of your reach because it was so *obviously* good!

Wouldn't it be tragic if you passed up that honey—just because you didn't *inquire* what the prices actually were?

Here and there that's happening, we fear. Happening because people who want Buicks aren't getting the actual facts.

Maybe you didn't know that there are *five* 1940 Buicks at five different price ranges.

That every one of these has a big, husky, straight-eight engine electrically balanced *after* assembly by Buick's own exclusive process.

That soft, stout coil springs are found on every one—that every one has recoil-mounted Knee-Action, finger-flick transmission, bona fide Buick styling—features literally counted by the dozen.

Maybe you didn't know, above all, that for Buick SPECIAL models, current prices† begin as low as $895 ★for the business coupe, delivered at Flint.

That even when you add transportation based on rail rates, state and local taxes (if any), and optional equipment and accessories, delivered prices are the lowest ever on such value.

But all that's true. You can prove it any day by asking for a demonstration that costs nothing, and involves no obligation.

So why take a chance of missing something gorgeously great that could be yours for the trying? *Do something, and do it now—go see your Buick dealer!*

†Prices subject to change without notice.

"Best buy's Buick!"
EXEMPLAR OF GENERAL MOTORS VALUE

CHICAGO
JAMES LEVY MOTORS CO. 2257 S. Michigan Ave.
LINCOLN PARK BUICK CO. 2825 N. Halsted St.
SOUTH SHORE BUICK, INC. 7320 Stony Island Ave.
WEST SIDE BUICK SALES CO. 4666 Washington Blvd.
LOGAN SQUARE BUICK CO. 2470 Milwaukee Ave.
NORTHWEST AUTO CO. 3801 Lawrence Ave.
BROADWAY BUICK CO. 5701 Broadway.
GORDON MOTOR CO. OF CHICAGO 6631 S. Western Ave.
FRANK J. LYNCH MOTORS, INC. 5330-40 Irving Park Road
McFARLAND-KEENAN CO. 1243 W. 63rd St.
WESTERN DEVON BUICK CO. 6100 N. Western Ave.
EMIL DENEMARK, INC. 3860 Ogden Ave.
ROSELAND BUICK SALES CO. 10432 S. Michigan Ave.
SOUTH CHICAGO BUICK CO. 8600 Commercial Ave.
GERWIG-NELSON MOTORS, INC. 8447 S. Ashland Ave.
McFARLAND-KEENAN CO. 7645 S. Halsted St.
MILDA AUTO SALES 806 W. 31st St.
JOE MARSHALL BUICK 5011 W. 63rd St.
HARTSHORNE MOTORS, INC. 930 N. Clark St.
SUBURBAN
WILLIAM BUSSE & SON, INC. 134 N. Northwest Highway Park Ridge, Ill.
BUSSE MOTOR SALES 30 S. Main St., Mt. Prospect, Ill.
NORTH SHORE BUICK CO., INC. 1572 Maple, Evanston, Ill.
SCHAUBLE BROS. & COLLINS 126 N. Cook St., Barrington, Ill.
ROY CHRIST MOTOR SALES 12840 S. Western Ave., Blue Island, Ill.
CENTURY MOTORS, INC. 1717 Chicago Road, Chicago Heights, Ill.
MAHONEY-SIROVATKA CO. 5312-20 W. Cermak Rd., Cicero
ED SCHRAM 143 W. First St., Elmhurst, Ill.
KICKERT BROS. 15323 Broadway, Harvey, Ill.
BURLINGTON MOTORS, INC. 418 Burlington Ave., La Grange, Ill.
GEORGE WENBAN 233 E. Deerpath, Lake Forest, Ill.
WALTER PECKAT CO. 110 Madison St., Maywood, Ill.
WETZEL & TURNER 431 S. Genesee St., Waukegan, Ill.
CONSOLIDATED MOTORS, INC. 227 N. Front St., Wheaton, Ill.
FOLEY MOTOR SALES 1601 Sheridan Rd., Wilmette, Ill.
OAK PARK MOTOR SALES CO. 515 Lake St., Oak Park, Ill.
BRUMMEL MOTORS 117 S. Main St., Naperville, Ill.
NORTH SHORE BUICK, INC. 110 South First St., Highland Park, Ill.
MERLE'S AUTO SERVICE Milwaukee and Lake Sts., Libertyville, Ill.
BAUGHMAN MOTORS 5208 Main St., Downers Grove, Ill.
HARRY H. KNAACK MOTOR SALES 16 N. Vail St., Arlington Heights, Ill.

SEE THE GENERAL MOTORS EXHIBITS AT THE NEW YORK AND SAN FRANCISCO FAIRS

BOTH DEMOCRATS AND REPUBLICANS RAP WPA FRAUDS

Investigators Urge End of Federal Control.

Washington, D. C., May 15.—Both Democrats and Republicans on the house appropriations committee today blasted at graft, waste and corruption in the Work Projects administration. Democrats controlling the committee submitted a report of their year long investigation to the house, and while they pointed out common abuses in 17 states, the Republican minority report went even further.

The minority report regretted that the committee had made no recommendations for constructive action to eliminate relief abuses. Decentralization of the relief system was advocated with provisions for proper administrative and financial responsibility in the states.

"The investigation disclosed incompetency, graft, and corruption," the minority report stated, "the selling of jobs and promotions, the diversion of relief funds to private use, ruinous competition with private industry, the existence of subversive activities, political manipulations, and conditions which fairly may be characterized as scandalous in a number of states."

Corruption Defended by WPA.

In its official report, the committee majority declared:

"The investigation has divulged many past misdeeds. Some were known to WPA authorities and nothing was done about them. Some were not known to them and WPA authorities disputed the finding or defended the practice. Some, WPA is willing to admit.

"The category runs all the way from minor abuses to major offenses. The chief sources of abuse of public funds occur in the improvement of private property at public expense, the lack of proper supervision, the employment of persons not in need, the operation of projects of doubtful public utility, padded sponsor contributions in the form of purchase of excess equipment and hire of equipment at excess rates, operation of projects on which a high percentage of nonrelief labor is required, etc."

Million Waste on One Project.

In addition to a general condemnation of WPA practices, the committee report cited many specific cases of fraud uncovered by its investigators.

In one case, committee investigators testified that the WPA spent $1,562,810 on a project to improve Jackson barracks, a military reservation formerly occupied by the United States army and under the control of the war department. It was leased to the Louisiana National Guard at $1 per annum. Certain National Guard officers reside on the reservation. The projects called for general repairs, renovation and beautification of the barracks. The report stated:

"A competent engineer who made a survey of Jackson barracks states that it would have been impossible to have used the amount of material which the records show was used on the various projects there. This engineer estimates that approximately $1,000,000 shown as expended at Jackson barracks was either not expended there or absolutely wasted."

Ruled by One Man.

Concerning the operations of the work relief agency in New Orleans, the report declared:

"The records clearly show that the WPA in New Orleans is dominated by the planning commission, which in reality is one Hampton Reynolds. The secretary to Hampton Reynolds is the wife of the WPA district engineer. The WPA district engineer never graduated from any engineering college and his experience prior to becoming district engineer with WPA was that of a telephone linesman with a correspondence course in telephone engineering.

"Reynolds testified under oath before the committee that he held no paid public office, either city, state, or federal, and that he would neither seek nor accept one. He failed to state that he is drawing a salary of $12,000 a year as a public utility engineer, the money for which salary is furnished by the Public Utility corporation of New Orleans, La."

The WPA has spent $83,804,353 in Louisiana, the report stated.

Fraud Indictments Condoned.

The WPA in Pennsylvania, where $667,000,000 has been spent thus far, has continued to employ persons notwithstanding their indictment for fraud in connection with relief, the report stated. A typical instance cited:

"An example of this is the case of Charles M. Emerick, state director of adult education, at Harrisburg, and Walter F. Jones, district supervisor, at Pottsville, Pa. The indictment alleged fraudulent claim for wages for labor alleged to have been performed by one Michael Cuff in the amount of $1,449."

Grafter Given a Promotion.

In Massachusetts the investigators found WPA directors of employment making illegal assignments of WPA jobs to their political favorites. In the case of Lawrence J. Bresnahan, director of employment at Fall River, the WPA's own investigating division found him guilty of such activity. His dismissal was recommended.

Instead, Bresnahan was promoted to assistant state director of employment at an increase of salary from $290 to $300 a month, later promoted to state director of employment at a salary increase from $300 to $400 a month. He resigned to run for congress, was defeated, and immediately was reëmployed at his $400 monthly salary. A number of similar cases were uncovered by the committee's investigators.

6 Projects in Town of 5,000.

The committee evinced much interest in the case of the city of Marianna, Fla., where WPA apparently was a gold mine. The 1940 assessed value of the properties in Marianna is $1,286,000. The bonded indebtedness is $168,000. Nevertheless, in this city of 5,000 persons there are at present six WPA projects [a golf course, sewage disposal plant, street, county hospital, airport, and city hall] providing for a total federal expenditure of $436,579 with the sponsor, the city of Marianna, pledging itself to a contribution of $168,305.

The report noted dozens of examples of useless roads built by the WPA. One of these highways was in Hamilton county, Florida, where WPA expended $200,682 for road projects. The work agency built a road running approximately 2 miles to a bridge crossing the Suwannee river.

Road for One Family.

"An examination of the road," the report stated, "indicates that it was not in use except by one family living approximately 300 yards from the river. At this house, the road was blocked by a gate and a 'No hunting or trespassing allowed' sign. Investigators opened the gate and proceeded down the road to a bridge, which was found to be impassable. It was clear that no one had used this bridge or road for approximately one year or more."

The general accounting office presented a special report to the committee on irregularities discovered in the review of WPA vouchers for money spent. Outstanding among these irregularities was the disclosure that 1,008 wheelbarrows had been purchased for a project where only 104 persons were employed.

Expense Vouchers Padded.

Some of the other accounting office revelations were:

Attempted bribery by a WPA equipment rental vendor.

Turning in of false work records.

Submission of travel and expense vouchers for alleged official travel not performed.

Padding of pay rolls.

Conspiracy to defraud the federal government in connection with pay roll irregularities.

Receipt of money by supervisors from laborers for falsely crediting them with time work.

Defrauding government of $28,764 by assigning WPA workers as operators on rented equipment where rental contract included furnishing of operators.

School for Communists.

The federal writers' project in California was in effect a training school for communists, the report declared. The government has spent $220,000 on this project in southern California.

"One project worker, Lillian Jones, denied being a member of the communist party, but admitted authorship of an article entitled 'What the Soviet Union Means to Humanity,' extolling the advantages of Russia and suggesting that what was done in Russia can be done here," the report said. "Complaints alleging communism on this project were sent to Washington in May, 1939, and nothing was done about such complaints up until the time this investigation was being conducted."

Left Wing Control.

In regard to communistic activity in the WPA in New York City the report declared:

"It is shown from sworn testimony, documentary evidence, publications—and where actual verification proved impossible, authentic informal evidence—that organized pressure groups of definitely left wing beliefs have exerted great influence and in some cases have exercised virtual control, over many supervisory and some administrative officials and over individual projects; that in many instances the result has been discrimination, poor administration, lax working conditions, direct propaganda, disruption of the work program, and continuous turmoil, disagreement, and bickering. A preponderance of this activ has occurred in the professional and service division.

"As reported previously there has been an art center established and maintained very largely by the WPA art project in Harlem, sponsored by a committee of which A. Philip Randolph, president of the Brotherhood of Sleeping Car Porters, is sponsor. Randolph is editor of the Messenger, a Negro magazine of wide circulation, which applauds 'the march of the soviet government.'"

Threats Land Red a Job.

Moreover, the report stated, one Donald Fairchild has been placed in charge of a writers' project for preparation of a book entitled, "Underneath New York," dealing with the vast subterranean lines of communication, power, heat, light, water, and transport, which are the life threads of America's great metropolis. Fairchild is an associate of communists and a former assistant to Nick Wirth, an admitted communist. The Workers Alliance threatened to picket the writers' project if Fairchild was not employed, according to the report.

"Evidence has been presented," the report said, "that the home relief bureau as a whole has discriminated consistently against individuals showing evidence of former affluence and culture and in favor of individuals of known left wing political views and more especially toward members of the Workers' Alliance and the communist party; that investigators are frequently rude, insulting, and arbitrary in their interviews."

From August, 1935, to Feb. 1, 1940, the WPA poured more than $765,000,000 into New York City.

$1,112,000,000 More Asked.

Along with its report on irregularities in WPA, the committee presented the house with an appropriation bill for 1 billion 112 million dollars to cover relief needs for the fiscal year beginning next July 1.

There was dissension in the committee, it was learned, over the discretionary authority granted to President Roosevelt—at his request—to spend $975,600,000 earmarked for WPA in eight months if he wishes. Exercise of this authority would require a supplemental appropriation of perhaps an additional half billion dollars next March 1. One billion 477 millions were provided for WPA in the present fiscal year.

Top Limit of 2 Million.

If the $975,600,000 is spent in eight months, an average employment of 1,950,000 persons would be provided in that period, contrasted to an average of 2,042,000 in the present year.

In order to restrict the use of millions for election purposes, the committee imposed a limitation upon the number of persons to be placed on the WPA rolls this summer and fall.

The WPA rolls stood at 2,058,000 on May 1. They will be reduced to 1,700,000 by July 1. The committee limitations provide that the average employment may not exceed 1,700,000 in July, August, and September, 1,800,000 in October, and 2,000,000 in November.

In past election years, WPA employment always has reached its yearly peak just before the November elections. In nonelection years this phenomenon was not noted.

Battleship Sponsor

[Acme Photo.]

VIRGINIA MARSHALL.

Philadelphia, Pa., May 15 [Special].—Virginia Marshall, 15 years old, Spokane, Wash., schoolgirl and great-great-granddaughter of John Marshall, first chief justice of the United States Supreme court, will christen the United States navy's new battleship, the U. S. S. Washington. Launching of the warship is scheduled for June 1. The last American battleship was launched in 1923.

WPA OFFICIAL'S DERBY TRIPS ON U. S. CASH TOLD

House Inquiry Reveals an Ardent Turf Fan.

[Chicago Tribune Press Service.]

Washington, D. C., May 15.—The annual Kentucky Derby excursions of Howard O. Hunter, deputy commissioner of the Works Progress administration, were made at government expense, the house appropriations committee disclosed today. Each spring from 1936 to 1939, Hunter traveled to Louisville, Ky., where he attended the Derby.

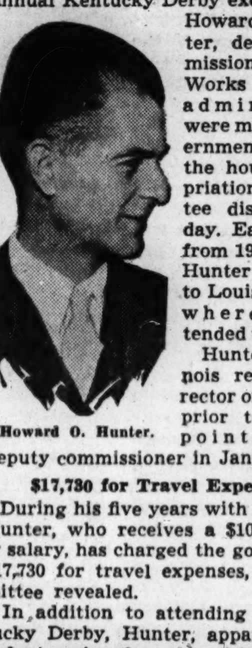

Howard O. Hunter.

Hunter was Illinois regional director of the WPA prior to his appointment as deputy commissioner in January, 1939.

$17,730 for Travel Expenses.

During his five years with the WPA, Hunter, who receives a $10,000 yearly salary, has charged the government $17,730 for travel expenses, the committee revealed.

In addition to attending the Kentucky Derby, Hunter, apparently an ardent racing fan, also visited Miami at government expense last Feb. 24 to attend the Flamingo stakes, investigators found.

"What, no Santa Anita?" inquired Representative George W. Johnson [D., W. Va.].

Admits Attending Races.

Queried by the committee, Hunter admitted attending the races on the dates mentioned in the testimony.

"If I went to the Derby, which I did," he remarked. "And Somebody wants to raise a question about it, there is yet no crime there. It is not a venal matter."

GOV. BALDWIN IS NAMED DELEGATE TO G. O. P. PARLEY

Hartford, Conn., May 15 (AP).—Gov. Raymond E. Baldwin, mentioned for weeks as Connecticut's favorite son candidate for the presidential nomination, today received one of 16 places on the state's delegation to the Republican national convention.

The state convention, in keeping with the party's traditional policy in the state, left the 16 vote delegation uninstructed. Party leaders reported, however, that it seems likely the state's vote at Philadelphia will be cast for Baldwin in the early balloting.

TRAIN KILLS PONTIAC MAN.

Pontiac, Ill., May 15 [Special].—J. T. Huston, 58 years old, was killed today when his car was hit by an Alton train.

Canceled Check Carried 100 Miles by Tornado

Vienna, Ill., May 15 (AP).—A canceled check for $4.50 apparently was carried 100 miles by the tornado which damaged the Crenshaw's home near here March 2. The check was returned in a letter to Crenshaw by Charles Pulliam of Princeton, Ind., who said he found it in a hollow tree near Princeton.

GAMING HOUSES LICENSED IN 1541.

Gaming houses were licensed in London in the year 1541.

RICKETTS
AT 5 POINTS
CLARK AT DIVERSEY
For These Hot SUMMER EVENINGS
Cool Summer drinks in an air-conditioned bar.

THE WHISTLE THAT Springs FROM your feet...

IT'S the day-long comfort of these smartly styled Massagic shoes that makes you feel like whistling when you walk. A patented, resilient air cushion eases every step — puts spring in your stride. Massagics are easy on your shoe budget as well. Styles for every occasion — the new "sports" are now ready.

WEYENBERG SHOE MFG. CO., Milwaukee, Wis.

Most Styles $6.50
A Few — $7.00

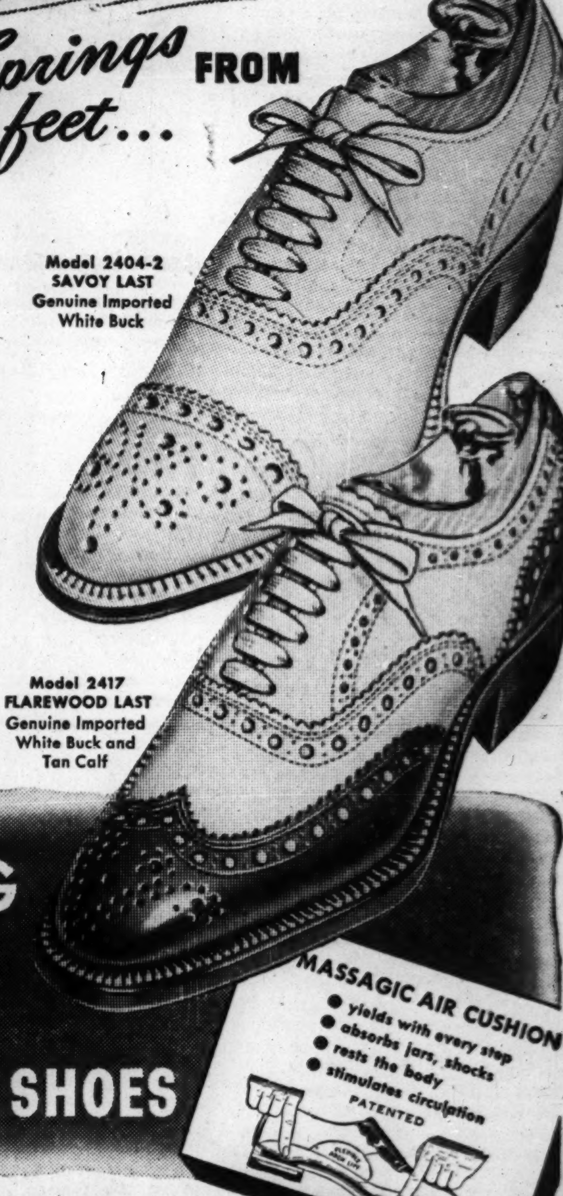

WEYENBERG Massagic FOOT-MASSAGING SHOES

See One of These Dealers TODAY

LOOP STORE -- Massagic Shoes, 160 W. Madison St., Hotel La Salle

WIEBOLDT'S
Ashland Blvd. Near Madison
Milwaukee Ave. Near Ashland
Lincoln Ave. Near Belmont
63rd Street Near Halsted
Evanston—818 Davis Street
Oak Park—Lake and Harlem

NORTH SIDE CHICAGO
Blitz Boot Shop - - - - 1346 Devon Avenue
Chateau Bootery - - - - - 3802 Broadway
Clark Bootery - - - - 5324 N. Clark Street
F-an-G Shoe Store - - - 4020 Lincoln Ave.
Feet First Shoe Shop - - 2441 Devon Ave.
Kuehn Outfitters - - - 1000 Armitage Ave.
Parkway Bootery - - - - 2750 N. Clark St.
Silberberg's Shoes - - 427 W. Division St.
Winsberg's Dept. Store - 6201 N. Clark St.

NORTHWEST SIDE CHICAGO
Belmont Shoes - - - 5554 Belmont Avenue
Bel-Park Bootery - - - 3225 N. Cicero Ave.
Berkowitz Dept. Store - 6332 Irving Pk. Blvd.
Brandt's Shoes - - - 4047 Milwaukee Ave.
Cohen & Davis Shoes - 3413 Lawrence Ave.
Continental Cothing Co. Milwaukee and Ashland
Cragin Dept. Store - - 5018 Armitage Ave.
Four Cohn's Shoes - 3603 Lawrence Ave.
Four Cohn's Shoes - 2404 W. Division St.
William Fox - - - - 3123 Irving Park Blvd.
Harding Bootery - - 2664 Milwaukee Ave.
Izen's - - - - - - - 4023 W. North Avenue
Kostman's Boot Shop - 2634 W. North Ave.
Leslie's Dept. Store - 3527 Armitage Ave.
Milford Shops, Inc. - 3316 Milwaukee Ave.
Montclare Shoe Store - - 7172 Grand Ave.
Nygren's Store for Men - - 3501 Fullerton
Orris Men's Wear - - 2340 Lawrence Ave.
Segal's Shoes - - 2716 W. Division Street
Shaffer's Boot Shop - 2046 Milwaukee Ave.
Wolke & Kotler - 4811 Milwaukee Avenue

WEST SIDE CHICAGO
Altman's Shoes - 4123 W. Madison Street
Jack Altman - - - - - 2 N. Cicero Avenue
Ashley Shoes - - 2100 W. Madison Street
Baer Bros. & Prodie - Madison and Crawford
Jack Kaplan - - - - 1246 S. Halsted Street
Jack Kaplan - - - - - 3303 Roosevelt Road

Kapper's Shoe Store - - - 1759 W. 18th St.
Kennard's Bootery - 5958 Roosevelt Road
C. F. Krametbauer & Sons - - 2457 S. Kedzie Avenue
Lee's Shoe Store - - - 4015 W. 26th Street
Pollack's Bootery - - - - 2344 Madison St.
Pollack & Chavis - - - - - 3642 W. 26th St.
Quality Bootery - - 211 N. Kedzie Avenue
Schwartz Boot Shop - 5602 W. Madison St.
S & S Shoe Store - - - 3736 W. 16th Street
S & S Shoe Store - - 4030 Roosevelt Road

SOUTH SIDE CHICAGO
H. Baer Dept. Store - 10236 Vincennes Ave.
Bernard's Shoe Store - - 1756 W. 47th St.
Bert's Bootery - - - - - - 3437 S. State St.
Beverly Boot Shop - - 1648 W. 95th Street
Du Dell Bootery - 7502 Cottage Grove Ave.
Fagot's Men's Store - 9236 Cottage Grove
Frank's Dept. Store - - 813 W. 79th Street
L. Frank Company - - 1400 W. 51st Street
Galnick Men's Store - - 749 E. 63rd Street
D. Gershon - - - - - - 532 E. 47th Street
Good Luck Shoes - - - - 301 E. 47th Street
Home Dept. Store - 11801 S. Michigan Ave.
Hub Shoe Store - - - 4237 Archer Avenue
Kaden's Dept. Store - 1942 Monterey Ave.
The Katz Bootery - - 6309 S. Ashland Ave.
Klein & Son - - - - - - 6844 S. Halsted St.
Lebin's Shoes - - 11210 S. Michigan Ave.
Leo's Boot Shop - - - - 1324 E. 55th Street
Morris Men's Shops - - 4162 S. Halsted St.
Jack O'Day Shoe Store - 7907 S. Ashland
Raymond's Store for Men - 340 Kensington
Roseff's - - - - - - - - 3920 Cottage Grove
Schoen's Shoes - - - - 7903 Cottage Grove
Shapiro's - - - - 6307 S. Western Avenue
Solomon's Men's Shop - - - 9225 Commercial Avenue
Teter's Shoe Store - - 3401 S. Halsted St.
Temple Shoes - - - - 3203 W. 63rd Street
The W. C. Bootery - - 6218 S. Halsted St.

SUBURBAN—ILLINOIS
AURORA - - - - - Goldsmith's Shoe Store
BERWYN - - - - - - - - Berwyn Bootery, 6738 Windsor Avenue
BERWYN - - - - - - Cermak's Shoe Store, 6502 W. Cermak Road
BLUE ISLAND - - - - - Taub's Boot Shop, 13010 S. Western Ave.
CHICAGO HEIGHTS - Leon's Men's Shop, 55 Illinois Street
CICERO - - - - - - - Glaser's Shoe Store, 5608 W. Cermak Road
FOREST PARK - - - - - - Temple Shoes, 7405 Madison Street
HARVEY - - - - - - - - - - - A. Abramson
HIGHLAND PARK - Ellandee at Garnet's
HIGHWOOD - - - - - - - - Somenzi & Son
LA GRANGE - - - - - - - - - - - - - Izen's
MELROSE PARK - - - - - - - Sam Kaplan

SUBURBAN—INDIANA
EAST CHICAGO - - - National Shoe Store, 806 Chicago Ave.
GARY - - - - - - - - - Mutters Shoe Store, 618 Broadway
GARY - - - - - - - - Real-Art Men's Store, 1336 Broadway
HAMMOND - - - - - Meyer's Men's Shop, 744 Sibley St.
INDIANA HARBOR - - - - - - - - Tarler's, 3425 Michigan Avenue
LA PORTE - - - - - - Smith's Shoe Store, 501 Lincoln Way
MICHIGAN CITY - - Boston Shoe Store, 729 Franklin Street
MISHAWAKA - - - - Brady's Shoe Shop, 510 N. Main Street
MISHAWAKA - - - - - M. Gilbert & Son
SOUTH BEND - - - - - Boston Shoe Store, 124 Michigan Ave.
WHITING - - - - - - Glenn's Shoe Store, 1337 W. 119th Street

Names of other dealers in Illinois, Indiana, Iowa, Michigan and Wisconsin on request.
WEYENBERG SHOE MANUFACTUING CO. • Milwaukee, Wisconsin

NEW Portable NAXON ELECTRIC WASHER

Ideal for apartments

This new Naxon Portable washes . . . quickly, cleanly and thoroughly. Ideal for the everyday laundry. A great convenience for young mothers and families living in small apartments. Plugs into any electric outlet. When not in use, roll it under the sink, into any closet or odd corner.

Come in and see this Naxon Portable Washer. It's a real value.

SMALL DOWN PAYMENT
Balance, plus small carrying charge, payable in easy monthly amounts with your Electric Service bill.

Commonwealth Edison Company
72 West Adams Street—132 South Dearborn Street
NEIGHBORHOOD STORES
4562 Broadway
4833 Irving Park Road
2733 Milwaukee Avenue
2745 Lincoln Avenue
4231 West Madison Street
426 East 47th Street
4834 South Ashland Avenue
852 West 63rd Street
9025 Commercial Avenue
11046 South Michigan Avenue
All Telephones: RANdolph 1200

FREE IDENTIFICATION TAG
Mail one Rival Dog Food label to Rival Packing Co., Chicago, for valuable brass tag with your name and address stamped into metal. Over half a million tags now in use!

BY APPOINTMENT TO THE PRINCE OF WALES • 1936
BY APPOINTMENT TO H. M. KING OF SWEDEN
"Quality Tells"

Compare VAT 69 BLENDED SCOTCH WHISKY and you will be convinced that it is No. 1 in Taste!
8 YEARS OLD
86 PROOF
PARK & TILFORD Import Corporation, New York, N. Y.
Distributor: PIONEER-ATLAS LIQUOR CO., 1010 South State St., Chicago

What Shall I Take for an OVER-ACID Condition?

ANSWER — The famous Mountain Valley Water from Hot Springs, Ark. Combats Acidity, Activates the Kidneys. Phone for booklet.

MOUNTAIN VALLEY
From HOT SPRINGS, ARK.
MINERAL WATER
739 W. Jackson Blvd. MONroe 6460
Estab. in Chicago over 30 yrs.

PUBLIC NUISANCE NO. 2

Reprinted from The Tribune's collection of Gaar Williams cartoons

CHICAGOANS OPEN CAMPAIGN TO GET AIR LABORATORY

Want Engine Research Plant Set Up in City.

Mayor Kelly and the Chicago Association of Commerce have opened a campaign in Washington to obtain for this city the new engine research laboratory of the National Advisory Committee for Aeronautics, it was learned here yesterday. Congress is expected to authorize establishment of the new research plant and to appropriate several million dollars for immediate construction within a few days.

Mayor Kelly.

The mayor has appealed directly to the President for assistance in getting the important new laboratory for Chicago. Oscar Mayer, president of the association of commerce, and Leverett S. Lyon, its chief executive officer, have enlisted the support of both Illinois senators. E. P. Querl, head of the association's aviation department, has visited members of the national advisory committee.

Believe City Is Logical Site.

The combined campaign is intended to convince members of the advisory committee that Chicago is the logical place for the new laboratory, which is to have 10 million dollars worth of buildings immediately and several hundred of the country's foremost experts in aircraft and automotive engines on its staff. A score of other middle western cities also are competing for the research center.

The new laboratory is to become the third governmental research center under the administration of the NACA. The committee comprises 20 of the nation's leading aerodynamics experts, heads of technical schools, and the chiefs of the civil, army, and naval aviation groups.

The work at all these centers will be confined to basic research.

Oldest at Langley Field.

Oldest of the NACA laboratories is at Langley Field, Virginia, whence for the last 20 years most of the world's information on aerodynamics has come. A second laboratory devoted primarily to wind tunnel and aerodynamics was authorized by congress last year. It now is under construction at Sunnyvale air base, Moffatt field, on San Francisco bay.

All research at the proposed new base will be devoted to the improvement of aircraft power plants and the development of new types of engines that can be used in aircraft, marine craft, and possibly automobiles. It is to be directed chiefly toward increasing power for weight; toward achieving new fuel economies, safety and reliability, and toward experiments with rocket motors.

The need for such a research center became apparent more than a year ago after Col. Charles A. Lindbergh reported on his survey of European military and research establishments. Lindbergh said the United States was falling far behind in aircraft and particularly in liquid cooled engine development primarily because of lack of sufficient research facilities.

Tells of Europe's Research.

Throuout Europe, his report said, governments were spending unlimited sums on scientific inquiry designed to improve military aircraft. In Germany, he asserted, there are four huge centers for basic research, and the current superiority of German aircraft and production can be traced to information gathered from them. The French and British were spending comparable sums.

If passed as now written, the bills provide that the new laboratory will be set up in some inland city. An appropriation of approximately $1,900,000 is incorporated in the measure for immediate construction and the NACA is authorized to contract for 10 million dollars' worth of building to be completed in the near future. The bills now leave the choice of a site to members of the committee.

According to information now available, the new center must be located at some well protected, inland place where it will be free from any possibility of assault by an invading force. Also it must be readily accessible for all aircraft engine builders, must have unexcelled transport facilities and must be close to a number of colleges or schools from which assistance can be drawn.

Other Requirements Listed.

Furthermore, the technical and manufacturing facilities must be of the best. The research will be devoted to power plants. Consequently it will be essential that the new center be close to a precision machine tool industry where any part or parts required in testing can be readily obtained.

"We know that Chicago is the logical place for this center," said Mayor Kelly yesterday, "We are an inland city, our air, rail, and boat transport facilities are unmatched. We have 22 colleges close around us, and we have a five hundred million dollar machine tool industry here."

Fred D. Fagg Jr., vice president of Northwestern university and chairman of the association's committee, is preparing an analysis of Chicago's qualifications for submission at the proper time. His analysis will include mention of the University of Chicago's unexcelled physics department, Armour Institute of Technology's excellent staff, and Northwestern's new technical institute created thru the Walter P. Murphy endowment.

Airliner's Club to Close Season

John A. Casey, manager of the Chicago airport, with stewardesses who are selling tickets to dance to be given by Airliner's club of Chicago. The young women, left to right: Marjorie Gallmeier, Helen Hodges, Jerry Dennis, Marjorie Potter, Gweneth Nolan, and Corinne Juelson.

Employes' Frofic

Members of the Airliner's Club of Chicago, which is composed of the employés of the air lines which serve the city, will end their spring season with a dinner-dance in the Stevens hotel on May 25. Arthur Nylander, of the Consolidated Airline ticket office, is chairman of the dance.

SUE FOR $201,347 TAX JUDGMENT AGAINST CAPONE

A judgment for $201,347 which the federal government says Al Capone owes in income taxes and interest for 1924 thru 1929 was sought yesterday by United States Attorney Paul Ziffren before Federal Judge John P. Barnes.

The former gang chief had owed $350,011, according to government claims, but Judge Barnes recently allowed a claim of about $149,000 in taxes and interest paid several years ago in Miami, Fla., when the government threatened to seize the Capone home on Palm Island.

Judge Barnes set May 27 for hearing arguments on a defense motion to dismiss the government motion. Attorney Abe Teitelbaum, representing Capone, says the statute of limitations should apply, since the government brought no action until 1937, altho Capone was "available" earlier. The government contends that the statute of limitations does not apply, and that previous Capone counsel have agreed that the amount sought is due. The trial date was set for June 3.

COMPENSATION IS STILL BLOCKING NEW FRANCHISE

After a two hour closed meeting yesterday representatives of the city and the traction lines announced that disagreement on terms of compensation to the city by the proposed unified transit company is still blocking settlement of the 13 year old franchise controversy. This question is the chief remaining obstacle to agreement.

Mayor Kelly, who attended the meeting, said the lines' franchise negotiators plan to meet today and will report their stand on compensation at a joint meeting tomorrow.

The two groups are in agreement on compensation terms to the city for the first eight years, but the city has proposed that after an eight year modernization program its compensation of 3 per cent of gross revenues be paid before payments of 1 million dollars a year into a sinking fund for bonds of the new company. The lines contend that 2 per cent of revenues at that time should be paid after sinking fund charges and only 1 per cent before the charges.

COUNCIL ASKS AID FOR AIR FIELD AND ORDNANCE PLANT

Urges Defense Projects at Lake Calumet.

The city council yesterday asked the assistance of the war department in two projects that would permit the utilization of the Lake Calumet industrial area for national defense purposes. In one resolution it asked that an ordnance manufacturing base and storage depot be created there. In the other it sought help in construction of an airport to be used as a testing field.

The resolutions were introduced by Ald. William A. Rowan [10th] and Ald. Arthur G. Lindell [9th]. One memorandum said plans for an airport at the north end of the lake already have been tentatively approved by the Civil Aeronautics authority and the war department. Land near such a field, it asserted, would be ideal for the location of an aircraft factory. Several manufacturers have considered moving there if the field is built, the resolution said.

400 Acre Field Envisioned.

The plans, the aldermen said, provide that the airport would be useful to both land and seaplanes. As contemplated, the field would have an area of about 400 acres with a channel and ramps for seaplanes. The seaplanes would be able to land in a tract more than a mile square in the lake, where the average depth is more than 10 feet. Approaches to this area are unobstructed.

Rowan asked that war department funds be sought by the Illinois senators and congressmen to assist Chicago in getting the project under way.

Waterway Plan Recalled.

The other resolution called attention to industrial plants in the Lake Calumet area that are equipped with heavy machine tools required for ordnance manufacturing. Reciting that the war department's original plans for improving the Illinois waterway had included the establishment of an ordnance depot near the lake, it asked that the project be reconsidered in the light of current defense requirements.

Copies of both resolutions were sent to all the Illinois senators and congressmen at the council's order.

BILL TO DEPORT HARRY BRIDGES GIVEN APPROVAL

Washington, D. C., May 15 (AP).—The house committee on immigration gave its approval today to a bill introduced with the single purpose of deporting Harry Bridges, west coast labor leader. The bill was introduced yesterday by Representative A. L. Allen [D., La.].

Dean James M. Landis of Harvard Law school, acting as a special investigator for the labor department, recently held Bridges was not deportable.

"If alien radical agitators escape deportation thru some technicality, then congress ought to step in and see that they are deported by congressional mandate," Allen said.

At the same time, the committee voted to shelve a bill by Representative Leland M. Ford [R., Cal.] which would have required the deportation of all aliens who are communists or communist sympathizers.

EX-ALDERMAN PHILLIPS DIES.

Oglesby, Ill., May 15 [Special].—Joseph Phillips, 70 years old, one of Oglesby's first aldermen under Mayor Thomas Watson in 1903, died today at Sycamore, where he lived with a daughter, Mrs. Arthur Peterson.

WOMAN'S TRIAL FOR DAMAGING HOME CONTINUED

A charge of destroying government property against Mrs. Augusta Carmichael, was continued to June 10 yesterday by Federal Judge Charles E. Woodward. The government alleges that when Mrs. Carmichael was evicted from her home at 1646 Homer street last summer, after paying only $249 of a Home Owners Loan corporation loan of $2,854, she daubed the woodwork with green paint, threw oil on the wall paper, and ripped out the plumbing.

Advertise in the Tribune

Seagram's Ancient Bottle distilled dry Gin. 90 Proof. Distilled from Grain. Seagram-Distillers Corp., New York

PACKARD MOTOR CAR COMPANY OF CHICAGO

MICHIGAN AVENUE AT 24TH STREET — EVANSTON 1735 E. RAILROAD AVENUE — HUBBARD WOODS 925 LINDEN AVENUE — SOUTH SHORE 1511 E. 71ST STREET — MILWAUKEE, WIS. 3501 W. WISCONSIN AVE.

COMMUNITY DEALERS

A. & A. MOTORS 8309 S. Ashland Ave.
BALZEKAS MOTOR SALES 3451 Archer Ave.
TED BARTNICK MOT. SALES 5245 W. Cermak Rd., Cicero
BROADWAY MOTORS, INC. 5051 Broadway
BURESCH MOTOR SALES 3745 Ogden Ave.
FASHION AUTO SALES CO., INC. 5042 Cottage Grove Ave.
HESSER & SODEN MOTORS 32 Main St., Park Ridge
HILL MOTOR SALES CO., INC. 4550 Washington Blvd.
HILL MOTOR SALES CO., INC. 640 Madison St., Oak Park
HON, SMITHSON & RAYMOND 1809 Devon Ave.
KICKERT'S AUTO SALES 107 159th St., South Holland
LA GRANGE MOTOR SALES 206 W. Burlington, La Grange
LOGAN SQ. MOTOR SALES 2429 Milwaukee Ave.
E. J. LEWIS MTR. SALES CO. 120 E. 115th St.
NORTHWEST SIDE MTRS., INC. 3441 N. Cicero Ave.
OPAS & SON 1339 W. 51st St.
SCHEUNEMAN MOTORS 3922 Irving Park Rd.
HOW. SOLBRIG MTR. SALES 6120 S. Western Ave.

HOLT DEFEATED FOR SENATE IN WEST VIRGINIA

Davey and Bricker in Ohio Governor Race.

Charleston, W. Va., May 15 (AP)—Senator Rush D. Holt, West Virginia's critic of President Roosevelt and the New Deal, has lost his battle to return to Washington.

Holt, who in 1935 had to wait more than five months until he was 30 years old to take his senate seat, ran third in a field of four for the Democratic nomination for United States senator from West Virginia, returns from yesterday's state-wide primary showed.

The apparent nominee was Harley M. Kilgore of Beckley, a Criminal court judge, altho he was pressed closely by former Gov. H. G. Kump. Kilgore teamed up in the campaign with United States Senator M. M. Neely, who won the Democratic nomination for governor. His senate term does not expire until 1943.

Both Kilgore and Neely ran as all-the-way supporters of President Roosevelt.

Backed by C. I. O. Miners.

Backed by the C. I. O. and its 100,000 United Mine Workers, Neely corralled gubernatorial votes from the hills, farms and the coal fields for a decisive defeat of R. Carl Andrews, Democratic state chairman.

Unofficial returns gave the following figures for major offices:

Democratic nomination for governor, 2,101 of 2,379 precincts, Neely 195,744, Andrews, 161,352.

Democratic nomination for United States senate, 2,096 precincts, Kilgore, 104,916, Kump, 97,729, Holt, 70,602.

Republican nomination for governor, 2,096 precincts, Mayor D. Boone Dawson of Charleston, 99,414, Judge Lewis H. Miller of Ripley, 72,092.

Republican nomination for senate, 1,976 precincts, State Senator Thomas B. Sweeney of Wheeling, 67,449; former Congressman Carl G. Bachman of Wheeling, 50,973; former Gov. E. F. Morgan of Fairmont, 27,132; Circuit Judge D. H. Rodgers of Martinsburg, 24,081.

Move to Heal Wounds.

Columbus, O., May 15 (AP).—Ohio's major parties made quick attempts tonight to heal primary wounds while two insurgents, Republican Harold H. Burton and Democrat Martin L. Davey, rolled up decisive totals in the principal races.

Burton, Cleveland's mayor, won the Republican United States senatorial nomination by about 70,000 votes over Republican Dudley A. White, Norwalk editor, and in November will oppose John McSweeney, former Democratic congressman, for the seat from which Vic Donahey, Democrat, is retiring.

Davey, two-term former governor and frequent critic of the Roosevelt administration, ran about 170,000 votes ahead of former Gov. George White in nearly complete returns from Tuesday's primary. Gov. John W. Bricker was unopposed for the Republican nomination and battles Davey for the governorship in the fall.

G. O. P. Vote Is Largest.

More Republicans voted than Democrats. Incomplete returns indicated a 20,000 Republican margin.

Unopposed were a Democratic delegation slate favorable to a third term for President Roosevelt, and a Republican delegation favoring Robert A. Taft, Ohio's junior senator, who received nearly 400,000 votes in the nonbinding presidential preferential balloting. All of Ohio's incumbent congressmen seeking renomination won.

Latest returns from Ohio's 8,264 precincts showed:

Republican senatorial—Burton, 290,789; Dudley White, 224,334; Charles Wharton, 38,862 [8,280 precincts].

Democratic governor—Davey, 282,199; George White, 114,829; William J. Kennedy, 75,211 [8,059 precincts].

Democratic senatorial—McSweeney, 247,040; Herbert S. Bigelow, 156,165 [8,059 precincts].

BOOKMAN ENDS ARGUMENT WITH BITING RETORT

Judge Charles S. Dougherty had proof yesterday that where there's smoke, there's fire. Before him were Ben Abramson, book seller at 16 North Michigan avenue, and John Phillips, 805 South State street. They were transferred from a street car to a traffic policeman's care Tuesday night at State and Lake streets.

The smoke, it was testified, came from a stogie Phillips casually lighted in the crowded street car. It kindled fires of indignation in the breast of Mr. Abramson, and he protested. He got a punch in the eye.

"Then he bit me!" interposed Phillips, indignantly wrenching open his shirt to permit court inspection. Judge Dougherty compared the damage to Phillips with the discolored eye of Abramson, and fined each $1.

GREAT NEWS!

KRUSCHEN—NOW COMES IN NEW PLEASANT TASTING DELICIOUS "BUBBLING" FORM

Constipation Sufferers Overjoyed!

Since recent scientific tests were made public, Kruschen is winning new friends everywhere. And just listen to this—Kruschen now comes in a NEW effervescent form—sparkling—"bubbling"—pleasant tasting—and offers an IDEAL "daily" treatment for constipation.

Tests at a World-Famous Hospital proved that a "little daily dose" of Kruschen actually helps nature to produce her own gentle, pleasant "daily" bowel movements by keeping the waste matter in the colon *soft, moist* and easy to expel. Also a mild antacid and kidney stimulant.

Kruschen gives you MORE for your money, too! A jar costs only a trifle and lasts for WEEKS. And now that it comes in such delightfully pleasant form—why don't YOU get onto the "little daily dose." (Kruschen is also obtainable in the original "still" form.) Made in U. S. A.

Cardinal on Nest

[TRIBUNE Photo.]

Cardinal nesting in grape vine at 5330 Magnolia avenue.

A misguided mama cardinal who has been thru many privations sang her baby a lullaby and posed for pictures in her nest yesterday to assure the E. H. Talbots and their daughter, Vera, that she doesn't blame them. Papa Cardinal wasn't so gracious. He refused to pose.

The pair of cardinals lived last summer in the Talbots' lawn at 5330 Magnolia avenue. They got so accustomed to the tropical plants in the Talbot home that they just flew up on the window sill and gazed upon them whenever they felt chilly last fall. Before they knew it, it was too late to go south. So the cardinals stayed all winter. The Talbots fed them sunflower seeds daily and heated their drinking water.

COURT ASSUMES JURISDICTION IN BARRETT'S SUIT

Bloomington, Ill., May 15 (AP).—State Auditor Edward J. Barrett's petitions alleging fraud resulted in his defeat for renomination in the April primary election were declared sufficient by Judge William C. Radliff in Circuit court today and a hearing on merits of the suit was set for 2 p. m. Friday.

Judge Ratliff.

Judge Radliff dismissed a motion by John C. Martin's attorneys to quash the case on the ground he lacked jurisdiction. He said legal precedents indicated he could hear the suit.

Martin won the Democratic nomination for state auditor by 17,815 votes and Barrett's suit charged fraud in six counties, including Cook and McLean.

THE Scenic WAY TO CALIFORNIA

Thrill to the wonders of this route of indescribable scenic beauty! Direct to California on a schedule giving you an ever-changing panorama of the Golden West during magic daylight hours. Mile-high Denver; snow-capped Rockies; Colorado River cascading down color-splashed canyons; unique Salt Lake City; rugged Sierras; magnificent Feather River Canyon; orange groves of the Sacramento Valley—to San Francisco Bay and Treasure Island. A trip you'll remember a lifetime!

Complete Through Train Between Chicago and San Francisco

Standard and tourist Pullmans; lounge car for all sleeping car passengers; luxurious reclining chair cars; all cars air-conditioned. No change of cars en route.

Delicious meals (as low as 90c a day for coach and tourist car passengers) . . . hostess-nurse service . . . free pillows.

TWO NIGHTS EN ROUTE

Lv. Chicago .... 12:35 pm...... Today
Ar. Denver .... 7:55 am.. Tomorrow
(Colorado Rockies)
Ar. Salt Lake City....... 11:59 pm.. Tomorrow
(Feather River Canyon)
Ar. San Francisco .... 10:30 pm.. Next Eve.

Also through standard and tourist sleeping car service via the Royal Gorge.

Ask about California Escorted Tours

BURLINGTON ROUTE
S. J. Owens, General Agent
179 W. Jackson Blvd.
Phone Wabash 2345

RIO GRANDE R.R.
F. C. Hogue, Ass't Traffic Mgr.
105 W. Adams St.,
Phone Randolph 1064

WESTERN PACIFIC R.R.
J.C. Nolan, Ass't Gen. Pass. Agt.
105 W. Adams St.,
Phone Randolph 3562

Burlington Route — Rio Grande — Western Pacific

RETIRING V. F. W. LEADER ASSAILS QUILICI'S TIEUPS

Urges Elder's Election to Court Vacancy.

Capt. William J. Grace, retiring commander of the Illinois department of the Veterans of Foreign Wars, yesterday warned against the election of George L. Quilici to the Municipal court vacancy on June 3. He addressed a group of citizens who met to consider formation of a Voters' Municipal Court league.

Quilici is the Democratic nominee. In the only contest of the judicial election he is opposed by Edgar B. Elder, Republican. Capt. Grace, who himself is a Republican candidate for the court in the November election, urged Elder's election.

Recalls Washington's Warning.

"The outstanding issue today is Americanism versus internationalism," Capt. Grace said, "and Washington's admonition of early revolutionary war days to 'put none but Americans on guard' is just as important.

"Right here in Chicago we have evidence and demonstration that the New Deal Democratic party is the party of internationalism in their selection of George L. Quilici as their candidate for the court vacancy."

Quilici, said Capt. Grace, has been connected with the Chicago Citizens' Rights committee and the Chicago Civil Liberties committee. The Democratic candidate also has spoken at meetings sponsored by the International Labor Defense and has been indorsed by Labor's Nonpartisan league, an instrument of the Congress of Industrial Organizations.

Cites Communist Tieup.

"The International Labor Defense was organized at the suggestion or direction of the Russian communist party," Capt. Grace said. "The Chicago Civil Liberties committee speaks in defense of Earl Browder."

Referring to Quilici's statement of last week that he is entitled to privacy during the campaign, Capt. Grace said:

"Maybe he wanted privacy about these connections. Maybe he wanted privacy about his connection with the Draft Ickes for Mayor committee."

Attorney Quilici termed these statements "false and silly" when he was asked about them last night. He recalled that he served overseas as a volunteer in the world war and said he was an organizer of the Veterans of Foreign Wars and a member of the National Guard.

THE MASSACRE

Chicago's 1940 Traffic Toll

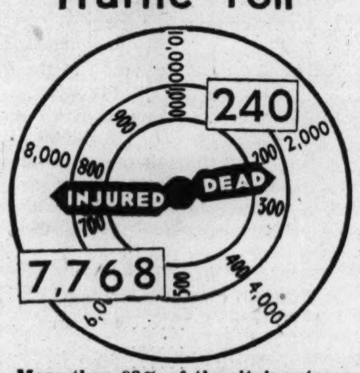

More than 98% of the city's automobile fatalities are of a nature physically impossible on an urban superhighway.

PEDESTRIAN, 71, KILLED BY TRUCK; SEIZE A DRIVER

Chris Clemensen, 71 years old, 2320 North Karlov avenue, was killed by the truck of a hit and run driver last night at Fullerton avenue and Pulaski road. Shakespeare avenue police, tracing license numbers supplied by witnesses, arrested Joseph Cherry, 2836 Milwaukee avenue, truck driver for a grocery chain. Cherry denied he had been involved in an accident. He was held for the inquest today.

Theodore Carpenter, 38 years old, 12 East 56th street, colored, died in the County hospital yesterday of injuries suffered Sunday when a motorcycle he was riding ran into a curb in front of 75 East 31st street.

Up to 4 p. m. yesterday 315 persons had been killed in traffic accidents in Cook county since Jan. 1. Of these 240 were killed in Chicago, where 7,768 were injured during the same period.

U. S. JUDGE ASKS TO RETIRE AT 61 DUE TO ILLNESS

Washington, D. C., May 15 (AP).—Judge F. E. Kennamer of the Northern District court of Oklahoma sought retirement today because of physical disability. The justice department announced receipt of the application, to become effective June 1.

Judge Orie Phillips of the 10th Circuit Court of Appeals said he submitted Kennamer's application for retirement to the chief justice of the Supreme court. He is 61 years old.

A Famous Dish AT CHICAGO'S MOST FAMOUS RESTAURANT

SALAD BOWL—The glory of the summer garden—a miracle of freshness! Crisp lettuce, chilled tomatoes, cucumbers, water cress, green pepper—with Henrici's Special Dressing—served in wooden bowl. You'll agree—here's the *salad* of salads!

HENRICI'S

on Randolph . . *between* Clark and Dearborn
and in the Merchandise Mart

Two Drivers Sentenced to Jail in Safety Court

Joseph Mond, 6600 South Washtenaw avenue, was sentenced yesterday to 10 days in jail for driving while intoxicated by Judge Harold P. O'Connell in Safety court. Mond's driving privileges were suspended for 30 days. Joseph Montgomery, 7509 North Greenview avenue, was ordered to serve five days for reckless driving.

BUSES PROPOSED FOR BROADWAY STREET CAR LINE

A proposed ordinance to require the Chicago Surface Lines to substitute buses for street cars on its Broadway line was introduced to the council yesterday by Ald. James R. Quinn [50th], chairman of the local transportation committee. The proposal was referred to the transportation committee for analysis and recommendation.

It provides that the city petition the Illinois Commerce commission to order the installation of buses and removal of street car tracks on the seven mile line between Broadway and Diversey parkway and Devon and Kedzie avenues. Ald. Quinn asserted buses would give better service than street cars and would boost property values on Broadway.

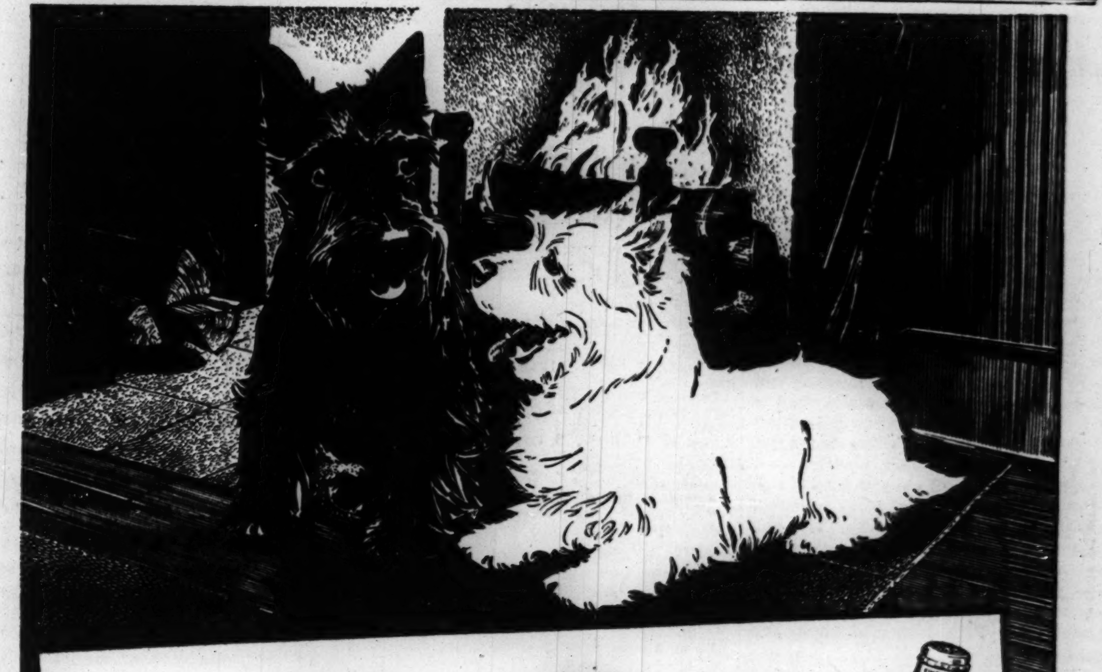

Warm Friends

● The way to have a friend is to be one—and Black & White makes friends and holds them because this famous Scotch has Character—a Character that wins your loyalty. This Character is unmistakable. You taste it in the magnificent mellow-rich flavor. You sense it in the delectable bouquet. Try Black & White and you'll understand why people all over the world regard this famous Scotch with warm affection.

"BLACK & WHITE"

BLENDED SCOTCH WHISKY • 86.8 PROOF

The Scotch with Character

EIGHT YEARS OLD

COPYRIGHT 1940, THE FLEISCHMANN DISTILLING CORPORATION, NEW YORK, N. Y., SOLE DISTRIBUTORS

ATTENTION! PLYMOUTH OWNERS!

Among Plymouth owners the score is overwhelmingly in favor of Standard's gasolines. Based on 3170 interviews made by an independent research organization in 42 cities, 757 Plymouth owners had Standard in their tanks, while only 347 were using gasolines sold by the nearest competitor. That's *better* than 2 to 1.

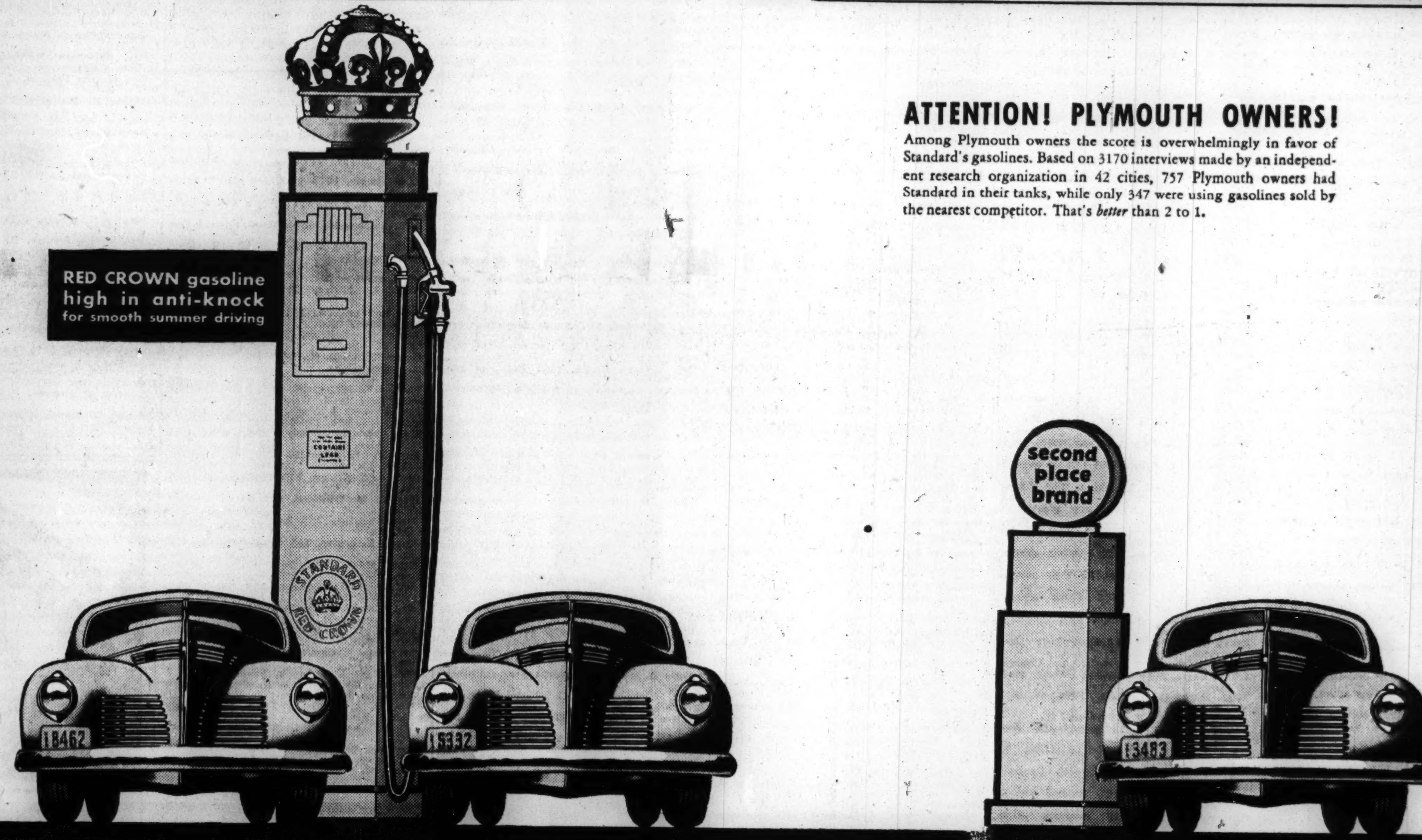

The fact remains

Red Crown leads 2 to 1*

Preferred by twice as many mid-west motorists as any other brand

IN COMPETITION with more than 100 different brands, Red Crown "has what it takes" to leave all others far behind. ★ High anti-knock—long mileage—low cost! You can *take these advantages for granted* if you stick to Red Crown gasoline! ★ Try a tankful of the 1940 Red Crown! Notice that *hair-trigger power* and keep track of that low-cost-per-mile!

* Based on latest available state tax and inspection data.

STANDARD SERVICE

STANDARD OIL MAKES 3 FINE GASOLINES priced to fit your purse

Red Crown .... regular-priced
Solite .... premium quality
Stanolind .... bargain-priced

ENJOY A NATIONAL CREDIT CARD! APPLY TO ANY STANDARD OIL DEALER

Copyright 1940, Standard Oil Co. (Ind.)

AT STANDARD OIL DEALERS'

NAME WINNERS IN 'WHO'S WHO FOR PRESIDENT?'

Contest Prizes Awarded to 430 Entrants.

The 430 winners receiving $5,000 in The Chicago Tribune "Who's Who for President?" contest are announced today. This popular contest continued for 42 week days in THE CHICAGO DAILY TRIBUNE and depicted each day in a questioning fashion the name of some leading American as a potential prospect for President. To aid the contestant in solving the name, biographical clews sketched in the border of puzzles were presented.

The fun of maneuvering these letters into their correct positions enlisted thousands of contest fans. Their studied contributions were checked for accuracy in deciphering. The perfect scores were rated according to the clever originality and sincerity of the maximum 25 word letter accompany each entry, stating entrant's choices for President and their reasons why.

Chicago Woman Is Winner.

The first prize winning entry is that of Mary K. Maloney, 3059 Wilson avenue, Chicago. She receives a check of $1,000. Mrs. Harold Faith of 1346 Boilvin avenue, Rockford, Ill., captured the second prize of $500. Verner M. Koski, R. R. No. 2, Valparaiso, Ind., won the $250 third prize.

The two winners receiving $100 each are Mrs. J. H. Wallace, 7311 Quick avenue, River Forest, and Hazel M. Stewart, 1717 Niles avenue, St. Joseph, Mich.

The five $50 prizes go to Mrs. N. W. Roberts, 2959 North Major avenue, Chicago; Charles F. Frantz, M. D., 727 North 5th street, Burlington, Ia.; Mrs. Otto H. Maves, 402 Victoria road, Edgerton, Wis.; Marie C. Fitze, 524 South Grand avenue East, Springfield, Ill., and Mrs. Emelyn L. Peterson, 6044 Dorchester avenue, Chicago.

420 Other Winners.

The remaining 420 winners follow:

$25 PRIZES.

Harry Bolton, 803 East Wells street, Apt. 25, Milwaukee, Wis.
Harvey S. Rickert, Route No. 3, Bellevue, Ia.
Bertha Th. Diesen, 2031 Pratt court, Evanston, Ill.
William J. Black, 710 South Green street, Crawfordsville, Ind.
Sylvia C. Richards, 552 East 88th place, Chicago, Ill.
Mrs. Ray Hervey, 460 Wilson street, Winona, Minn.
Margaret Healey, 425 West 2d street, Dayton, O.
Carl Hartmann, 921 Atlantic avenue, Waukegan, Ill.
O. J. Connolly, 2310 Geddings street, Chicago, Ill.
Mrs. J. J. Fraser, 947 Jackson avenue, River Forest, Ill.

$10 PRIZES.

Clara M. Wallace, 1332 West Hood avenue, Chicago.
Harriet B. Harmon, Dixieway North, R. 5, Box 241, South Bend, Ind.
Jim Murphy, 4352 Adams street, Chicago.
Leslie W. Ebret, c/o Interstate Light and Power company, Galena, Ill.
N. S. Ferrell, 706 Maple avenue, La Porte, Ind.
Mrs. G. Natyshok, 6122 Greenwood avenue, Chicago.
Ralph H. Herrold, 310 Washington boulevard, Oak Park, Ill.
Charlotte M. Klima, 414½ First avenue, N. W., Cedar Rapids, Ia.
Florence Dixon, 1219 East 65th street, Chicago.
Mrs. L. A. Templeton, 903 West Mills street, Creston, Ia.
Mrs. Nida Tallman, 1440 North State parkway, Chicago.
Babetta Joseph, 1312 Kemp boulevard, Wichita Falls, Tex.
Olaf R. Lundgren, 1844 Newport avenue, Chicago.
Mrs. F. S. Naiden, 408 North 9th street, Marshalltown, Ia.
Mabel M. Bowman, 320 North B street, Monmouth, Ill.
Laura Coons, 7234 Van Buren avenue, Hammond, Ind.
Maude Myers, 842 South Douglas avenue, Springfield, Ill.
Morrow Brett, 7334 Vernon avenue, Chicago.
Everett Gould, 157 North Madison, Nappanee, Ind.
Mrs. John Hofer, 1724 West 21st street, Chicago.
Lenore Blackwood, Box 76—College, Grinnell, Ia.
Mrs. Walter Tobin, 10935 Longwood drive, Chicago.
Mrs. Delbert Wall, 836 Vine street, Beloit, Wis.
Mrs. Marie Reiman, 4715 Malden, Chicago.
Irene Capps, 518 South Vail, Arlington Heights, Ill.
Madeline Rawlinson, 330 North Pine avenue, Chicago.
Mrs. Gertrude Luce, 321 Parker avenue, Kalamazoo, Mich.
Martin E. Tullberg, 7625 Kingston avenue, Chicago.
Roy Stanley Mitchell, 5016 West 19th street, Cicero, Ill.
John Carlson, 92 North McCamly street, Battle Creek, Mich.
Flora C. Stanton, 5637 North Spaulding avenue, Chicago.
Harriet D. Rutherford, 406 W. Jefferson, Auburn, Ill.
Edwin J. Sykes, 11327 South Wallace street, Chicago.
Mrs. Charles Green, 3304 Avenue L, Fort Madison, Ia.
Dale Price, 908 West California street, Urbana, Ill.
D. J. Herzberg, 2840 East 18th street, Davenport, Ia.
Mrs. W. A. Hoffman, 7533 Oglesby avenue, Chicago.
Rudolph Stockinger Sr., 1205 South 7th street, Manitowoc, Wis.
Mrs. Beth K. Loma, 3526 Lake street, Evanston, Ill.
Mrs. Don Sanford, 426 North Lebanon street, Lebanon, Ind.
Harry W. Small, 6308 North Claremont street, Chicago.
Huldah Miller, Postville, Ia.
Mrs. Rose Schwartz, R. R. No. 1, Round Lake, Ill.
Mrs. Peter McArdle, 532 16th avenue South, Clinton, Ia.
James A. Friberg, 6100 Stony Island avenue, Chicago.
Bertha S. Wells, 7202 5th avenue, Kenosha, Wis.
Mrs. Edith Miller, 2109 South 10th avenue, Maywood, Ill.
Mrs. Moe C. Rudd, 151 North Latrobe avenue, Chicago.
Mrs. W. A. LeMire Jr., 318 Lake Shore drive, Escanaba, Mich.
Jerome Rapp, Sublette, Ill.
D. Schwartz, 739 Independence boulevard, Chicago.
Howard Templer, 4016 Walnut-Kirk Manor, Kansas City, Mo.
Mrs. W. S. Carre, 7323 North Paulina street, Chicago.
Louis Parmentier, 1859 19th avenue, Moline, Ill.
A. B. Ueker, 1802 North 56th street, Milwaukee, Wis.
Mrs. M. A. Sherwood, 1011 2d avenue, Mendota, Ill.

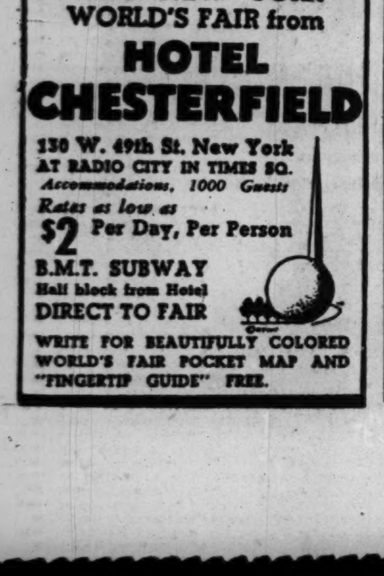

Winners in Tribune Contest

Three winners in "Who's Who for President?" contest. Left to right: Mary K. Maloney, first; Mrs. Harold Faith, second, and Verner M. Koski, third.

Richard R. Diehl, 1019 5th street, Sandusky, O.
Leonard William Hizer, 2555 South Michigan avenue, c/o Studebaker corporation, Chicago.
Charles G. Riley, 2 South Carroll street, Madison, Wis.
Mrs. Emma Eckman, 2332 North Spaulding avenue, Chicago.
Fanny M. Ellis, 598 Court avenue, Marengo, Iowa.
Mrs. Mae Ruchts, 178 Evergreen avenue, Elmhurst, Ill.
Frank V. Birch, 1007 N. Cass street, Plaza hotel, Milwaukee, Wis.
Philip B. Lottich, 3253 Wilson avenue, Chicago, Ill.
Joe Elliott, 253 Douglas street, Hammond, Ind.
H. E. Koken, 2744 N. Pine Grove avenue, Chicago, Ill.
M. N. Manville, 39 Chicago avenue, Oak Park, Ill.
Daisy Cleland, 2724 Fair avenue, Davenport, Iowa.
Lena Boresi, S. Broadway street, Coal City, Ill.
Alice Hanson, 4014 N. Mason avenue, Chicago.
Ben Ebersole, 1113 West Lexington avenue, Elkhart, Ind.
Gustave A. Anderson, 2621 North Sayre avenue, Chicago.
Mrs. Anna S. Alpern, 706 South 6th avenue, Maywood, Ill.
Frank Phelps, 1929 North 17th street, Milwaukee, Wis.
Edith M. Gill, 1035 North Eagle street, Naperville, Ill.
Marcena H. Corcoran, 199 W. Washington street, Marengo, Ill.
Donald Haughawout Jr., 627 Park avenue, Sycamore, Ill.
Anna M. Peterson, 1017 East avenue, Red Wing, Minn.
Lola Goff, 500 Fullerton avenue, Chicago.
Vee Lemke, 2312 63d street, Kenosha, Wis.
Thomas M. Mocella, 729 North Central Park avenue, Chicago.
L. Grace Dovin, 1106 Pine street, St. Joseph, Mich.
Jane Fullerton, 1634 E. 53d street, Chicago.
Esther Johnson, 207 W. Jefferson street, Crawfordsville, Ind.
Irving E. Hultman, 4528 North Wolcott avenue, Chicago.
Mrs. Norbert F. Vandenberg, 294 Judson street, Pontiac, Mich.
Mrs. Lee Blumenthal, 220 Guard street, Rockford, Ill.
Thomas Fider, 3145 W. 41st place, Chicago.
Mrs. G. E. Colyer, 219-10¼ street, S. E. Rochester, Minn.
Marie E. Harrigan, 1638 Morse avenue, Chicago.
Newton Doughman, 4500 Grant street, Gary, Ind.
Mrs. Nicholas Nilles, 1833 Greenleaf avenue, Chicago.
Mrs. E. G. Bischoff, 317 Forest road, Davenport, Iowa.
Mrs. Mae Cerney, 2106 South 58th avenue, Cicero, Ill.
Mildred Huffman, 206 Crescent drive, S. W., Grand Rapids, Mich.
Jesse Ward, 5621 Cottage Grove avenue, Chicago.
Ferdinand Simo, 4020 Sheridan road, Kenosha, Wis.
Mrs. Gail M. Skinner, 1118 E. 64th street, Chicago.
Mrs. W. E. McDonald, 212 South Hall street, Algona, Iowa.
Mrs. Ray L. Dowdall, 2131 Lincolnwood drive, Evanston, Ill.

$5 PRIZES.

Lillian T. Watson, 804 North Harvey avenue, Oak Park, Ill.
L. Grace Winegar, 402 Campau building, Grand Rapids, Mich.
Mrs. Otelia A. Hoeglund, 7124 Constance avenue, Chicago.
Alice V. Grimes, 430 Woodstock avenue, Kenilworth, Ill.
Mrs. Erma Sumner, R. F. D. No. 1, Montpelier, Ohio.
Raymond Muldoon, 5601 North Pulaski road, Chicago.
Mrs. John Gelb, 4143 Simpson street, Niles Center, Ill.
Mrs. Herbert C. Brown, 801 Clinton avenue, Marengo, Ia.
Mrs. H. Woodruff Framberg, 806 Dobson street, Evanston, Ill.
Earl A. Nelson, 5713 North Washtenaw avenue, Chicago.
Mrs. Sadie C. Powers, 3711 West Wisconsin avenue, Milwaukee, Wis.
Nancy Jeanne Farr, 407 Virginia avenue, Sturgis, Mich.
Mrs. Bemis S. Followill, 64 Pine avenue, Riverside, Ill.
Gertrude Nimzik, 7235 Coles avenue, Chicago.
Mrs. David Goodhall, 2608 East Columbus drive, East Chicago, Ill.
Frank T. Fisher, 10311 Canterbury street, Westchester, Ill.
Ferd O'Brien, 8205 Drexel avenue, Chicago.
Laura Davis, 1027 Sherman avenue, Madison, Wis.
Mrs. Mary C. Pearson, 1304 W. 97th place, Chicago.
Mrs. Naomi Field, Mackinaw, Ill.
Victor E. Eiler, 4814 Landchester road, Cleveland, Ohio.
Anna Feulner, c/o B. Schuemelfeder, Rt. 21, Grays Lake, Ill.
Thomas R. Peat, 2718 North Rockwell street, Chicago.
Mrs. Peter Jensen, 121 Keeline avenue, Council Bluffs, Iowa.
Anthony Pelosi, 2909 Harrison street, Chicago.
Mrs. N. Fetter, 209 Kilburn avenue, Rockford, Ill.
Dr. Ellen Van Allsburg, 214 Kendall Professional building, Grand Rapids, Mich.
Mrs. Herbert E. Tobias, 4115 Catalpa street, East Chicago, Ind.
Mrs. George H. Phillips Jr., 2666 E. 73d street, Chicago.
Mrs. C. L. Fancher, Box 341, Rankin, Ill.
Joseph W. Marsden, R. F. D., Sussex, Wis.
Mrs. J. Frank Pickering, 4152 North Crawford avenue, Chicago.
Geraldine Fagen, 817 Washington boulevard, Oak Park, Ill.
Marie Schott, R. F. D. No. 1, Box 194, Edgerton, Ohio.
Mrs. Charles F. Ernst, 431 Marengo avenue, Forest Park, Ill.
Walter J. Puchoras, 206 W. 112th street, Chicago.
Antoinette Scharle, 515 Garfield avenue, Dubuque, Iowa.
Cecil H. Damerall, 1245 Jackson street, Rockford, Ill.
Mrs. Mary Priestly, 848 E. 74th street, Chicago, Ill.
Blanche B. Dixon, 319 South State street, Kendallville, Ind.
William F. Dagon, 313 South 6th street, Springfield, Ill.
Leo J. Prindiville, 4958 Washington boulevard, Chicago.
Virginia Breckenridge, 611 South Few street, Madison, Wis.
Leo C. Hudson, 2237 South Marshall boulevard, Chicago.
Charles E. Warwick, 12 North Avenue "C", Canton, Ill.
Paul Jarvis, 6232 Magnolia avenue, Chicago.
Grace Winkle, 2621 Central Park avenue, Evanston, Ill.
Albert G. Johnson, 5043 W. Lawrence avenue, Chicago.
H. C. Wolter, 578 Douglas avenue, Calumet City, Ill.
Mrs. Hilmer Johnson, 1744 E. 68th street, Chicago.
Mrs. Laura M. Woodmansee, 860 South Lincoln avenue, Springfield, Ill.
Gertrude van't Zelfde, 200 East street, Decatur, Mich.
Mrs. Mabel B. Virgil, 523 72d street, Kenosha, Wis.
Harry J. Allenbrand, 5538 Van Buren street, Chicago.
Roy W. Fenski, 496 West 2d street, Spencer, Ia.
Mildred R. Seidel, 504 Lake drive, South Milwaukee, Wis.
Jayne Agrella, 5418 Woodlawn avenue, Apt. 1-C, Chicago.
Mrs. Martha L. Agan, 102 North Collett street, Danville, Ill.
Mrs. Kenneth H. Holmes, 553 East South street, Frankfurt, Ind.
Gertrude Abrams, 5327 Cornell avenue, apt. 407, Chicago.
Russell L. Willard, 712 South Grove street, Urbana, Ill.
Brendan Ryan, Siena Heights college, Adrian, Mich.
Sarah Holstein, 2748 North Troy street, Chicago.
E. W. Beckwith, 41 South Prospect avenue, Park Ridge, Ill.
Mrs. Helen Free, 438 North Bradley street, Indianapolis, Ind.
Mrs. R. T. Barnett, 202 North Le Claire avenue, Chicago.
R. A. Bonnell, Sumner, Ia.
Stella Ball, 7030 Chappel avenue, Chicago.
Mrs. Helen Hanna, Spring Harbor, Madison, Wis.
Einar J. Anderson, Main Township High school, Park Ridge, Ill.
Mrs. Elizabeth M. Apfelbach, 420 Wrightwood avenue, Chicago.
Mrs. Alby A. Horton, 324 Tyler street, Gary, Ind.
Mrs. Eva E. Alling, 914 Yeoman street, Waukegan, Ill.
Mrs. Ina Durant, 46 East Irving street, Oshkosh, Wis.
Dolly Van Norden, 411 South Wabash avenue, Chicago.
Philomena Hilgert, 1016 North 10th street, St. Joseph, Mo.
Joseph L. Borton, 6000 South Cicero avenue, Chicago.
Mrs. Madge La Chapelle, 202 North Garnivallo street, Anamosa, Ia.
Elizabeth K. Biggins, Box 238, Lisle, Ill.
Mrs. John Petrilla, 109 South Lincoln street, Kendallville, Ind.
Mary Bolens, 1802 North Keystone avenue, Chicago.
Mrs. Wilmoth E. Rooks, 1925 West Lawn, Madison, Wis.
N. B. Bertrand, 2233 Winona street, Chicago.
Mrs. Mary A. Swanson, 3801 Lakewood avenue, Chicago.
Mrs. Howard J. Thompson, 242 Grand avenue, Long Beach, Cal.
Meyer Taloff, 5530 Drexel avenue, Chicago.
James P. Michalos, 18 East 8th avenue, No. 309, Gary, Ind.
Peter C. Thom, 9436 South Elizabeth street, Chicago.
Mrs. I. F. Crego, 208 West Pitt street, Berrien Springs, Mich.
Charles H. D. Smith, 415 West Cherry street, Cherokee, Ia.
Frank Wagner, 528 North Racine avenue, Chicago.
Mrs. Thomas J. Bonick, 320 West 16th street, Chicago Heights, Ill.
Mrs. Lillian Robinson, 329 Jackson, Gary, Ind.
Jack C. Voorn, 10541 Wentworth avenue, Chicago.
Margaret Bottorff, 921 Hinman avenue, Evanston, Ill.
Carol T. Smith, 1430 West Rascher avenue, Chicago.
Art C. Finder, Ableman, Wis.
Mrs. Laura Smith, 181 North La Crosse avenue, Chicago.
Arthur H. Bormann, 422 South Wisconsin avenue, Villa Park, Ill.
Marge Hill, 196 Oak street, Columbus, O.
Edward Etepnowski, 1449 Cleaver street, Chicago.
James Leroy Anderson, 2184 Jefferson street, Gary, Ind.
Nonny Sullivan, 5725 Magnolia avenue, Chicago.
Clara Blaha, 920 North 15th street, Milwaukee, Wis.
Helen Schippers, 2535 Berwyn avenue, Chicago.
Mrs. Ellen N. Hamblin, 216 Avenue "B" West, Bismarck, N. Dak.
Mrs. E. A. Bringaze, 1921 South Spring street, Springfield, Ill.
Margaret L. Schraps, 3645 North Seeley, Chicago.
Mrs. Ruth Long, 224 Federal N. E., Massillon, O.
Mrs. L. D. Simon, 5238 Woodlawn avenue, Chicago.
Mrs. Lala B. Boughton, Wellington, Ill.
H. R. Preiss, Box 303, Lansing, Mich.
William Harte, 3900 Nottingham avenue, Chicago.
N. L. Eriksson, 1450 Clinton street, Muskegon, Mich.
Gertrude Thompson, P. O. Box 272, East Moline, Ill.
Mrs. Augustus Reese Hardy, 1706 Greenleaf avenue, Chicago.
Martha M. Daugs, 801 East street, Fort Atkinson, Wis.
Alfred A. Hansen, 3854 Janssen avenue, Chicago.
Mrs. Martin S. Stroud, The Grove, Glenview, Ill.
John H. Gray, 6846 Cornell avenue, Chicago.
Ida Ruth Kelley, 120 N. W. 7th street, Evansville, Ind.
Mrs. Estelle B. Gould, 7116 Merrill avenue, Chicago.
Edward Stecker, 309 South Elmwood drive, Aurora, Ill.
L. T. Llewellyn, 1625 North Oakley street, Saginaw, Mich.
Edgar G. Wallace, 630 Spring road, Elmhurst, Ill.
Mrs. Edwin N. Clements, P. O. Box 268, Bangor, Wis.
Edwin C. Vogel, 104 9th street, Mendota, Illinois.
Alice G. Hiles, 40 East Oak street, Chicago.
Mrs. H. C. Van Pelt, Box 137, Flossmoor, Illinois.
Vina M. Norton, 2407 Washington avenue, Racine, Wis.
W. T. Hercher, 1706 West Estes avenue, Chicago.
Angeline L. Parks, 132 North Wabash avenue, Battle Creek, Mich.
Mrs. B. A. Thorpe Sr., 437 Hibbard road, Winnetka, Ill.
Ann Van Dam, 1005 North Park street, Kalamazoo, Mich.
Mrs. Marie Havlicek, 2930 Parnell avenue, Chicago.
Robert Clemens, 316 Read street, Evansville, Ind.
Alex E. Golden, 6655 North Clark street, Chicago.
Mrs. Johanna Martin, Box 187, Shullsburg, Wisconsin.
Anna Gericke, 3110 North Kilpatrick avenue, Chicago.
Martha A. Thompson, 1917 Williams street, Lansing, Mich.
Mrs. E. Dale Steele, 725 Monroe avenue, River Forest, Ill.
John George, 436 St. James place, Chicago.
Allen D. Fisk, 3934 Park avenue, Indianapolis, Ind.
Virginia Mary Bick, 2604 Dearborn avenue, Kalamazoo, Mich.
Mrs. Perle Gale, 530 Diversey Parkway, Chicago.
Mrs. H. M. Smith, 1114 Broadway, Normal, Ill.
Dorothy G. Fryer, 1617 South Kedzie avenue, Chicago.
John J. Mead, 7520 26th avenue, Kenosha, Wis.
Monica J. Fiset, 2610 Wilson avenue, Chicago.
Dexter B. Sharp, 1103 Ash street, Winnetka, Ill.
Stuart M. Rutter, 522 North Walnut, Lansing, Mich.
Lewis Finnigan Jr., 740 Englewood avenue, Chicago.
Emma Louise Wedmore, 2010 South Beach street, Muncie, Ind.
Rose Finn, 526 West 45th place, Chicago.
Dorothy Scroggie, 220 North Julian street, Naperville, Ill.
Gladys T. Aldrich, 314 East Philadelphia avenue, Detroit, Mich.
Johnny Erp, 4528 Malden avenue, Chicago.
Roy J. Savord, Box 143, Winter, Wis.
Andrew Erbach, 2053 Irving Park road, Chicago.
Leroy J. Fleury, 520 Pine street, Burk annex, Port Huron, Mich.
Mrs. Phyllis Rosiak, 3026 North 77th court, Elmwood Park, Ill.
Mary P. England, 5884 Ridge avenue, Chicago.
James A. Durbam, 1501 E. 3d street, Bloomington, Ind.
Mrs. Theresa Ekström, 4234 North Bernard street, Chicago.
Mrs. Alfred Hansen, 529 First street, Manistee, Mich.
Lulu S. Rohr, 504 Western avenue, Glen Ellyn, Ill.
Paula Eden, 5106 Strong street, Chicago.
H. A. Coyle, 5219 Hohman, Hammond, Ind.
Harold L. Eames, 4556 North Lowell avenue, Chicago.
Mrs. John F. Bresnahan, Veterans Administration Facility, Wood, Wis.
A. Dana Duffy, 3166 Pine Grove avenue, Chicago.
Mitchell Sheridan Rieger, 524 Sheridan square, Evanston, Ill.
Mrs. Perry Donzelli, 3828 West 66th street, Chicago.
Mrs. Fay T. Paxton, 627 South 6th street, Goshen, Ind.
Mrs. Mary A. Devlin, 1237 Arthur avenue, Chicago.
Charles A. Cass, 1109 Lowell street, Madison, Wis.
Helen V. Dagon, 7310 Calumet avenue, Chicago.
S. I. Reimstad, 207 North Seventh street, St. Charles, Ill.
Irene M. Cushing, 5409 Blackstone avenue, Chicago.
Mrs. Kathryn Regan, 1521 Highland avenue, Wilmette, Ill.
Mary M. Curran, 6322 North Fairfield avenue, Chicago.
Osie B. Driver, 346 Jefferson street, Gary, Ind.
Carl E. Conradi, 2701 Thomas street, Chicago.
H. A. Prehn, 919 15th avenue, Melrose Park, Ill.
Donald H. Greer, 203 Laural street, Reedsburg, Wis.
Lillian G. Collier, 5438 Calumet avenue, Chicago.
Mrs. Mayme Clair, 3608 North Magnolia avenue, Chicago.
Mrs. O. B. Mohr, Honey Creek, Wis.
Mrs. Roy Plagge, Chestnut road, Monee, Ill.
Arthur Craven, 2212 West Washington street, Indianapolis, Ind.
Marie W. Pifer, Sullivan, Ill.
Mrs. Ruth S. Chamberlain, 6041 North Kenmore avenue, Chicago.
Otto Perha, 1932 Cuyler avenue, Berwyn, Ill.
Mrs. John R. Ward, 5140 Schofield avenue, Indianapolis, Ind.
Mary E. Carr, 3823 North Fremont street, Chicago.
Mrs. George Otis, 249 Montclair avenue, Glen Ellyn, Ill.
Eileen M. Burns, 3049 Keeley street, Chicago.
Evelyn H. Nordby, Box 118, Cary, Ill.
Jay E. Burgman, 4907 North Leavitt street, Chicago.
Mrs. R. P. Schiax, 6106 25th avenue, Kenosha, Wis.

TEST YOUR HORSE SENSE

BY DR. GEORGE W. CRANE.

Select the answer which you consider best. The last problem counts 5 points. Then look for the correct answers on page 39.

1. A cultivator is a variety of
   Plow **Reaping machine** **Disc** **Pitchfork**
2. The approximate length of the United States one dollar bill is
   3 inches **4 inches** **5 inches** **6 inches**
3. Which of the following is a rodent
   Elephant **Rabbit** **Horse** **Snake**
4. Which of the following would a farmer consider a normally good litter of pigs **1** **3** **7** **15**
5. A bookkeeper would usually be most interested in a
   Mimeograph **Typewriter** **Linotype** **Comptometer**
6. Try to match the following physical characteristics with the appropriate creature to which it belongs. You are entitled to one point for each correct matching.

...... Pelican	[a] Wattle
...... Cow	[b] Dewlap
...... Man	[c] Gular pouch
...... Turkey	[d] Jowl
...... Hog	[e] Goatee

Score yourself as follows: 0-2, poor; 3-6, average; 7-8, superior; 9-10, very superior. Note: The last question counts 5 points.

Granted Divorce

[TRIBUNE Photo.]

MRS. MARION REYNOLDS.

Mrs. Marion Reynolds, 30 years old, of 10 West Elm street, was granted a divorce yesterday by Judge Oscar F. Nelson from Jay Sterling Reynolds. Mrs. Reynolds testified that she and Reynolds were married on May 30, 1935, in Greenwich, Conn., and that her husband deserted her on Jan. 19, 1939. She waived alimony and also agreed to award her husband the custody of their son, Jay Jr., 1 year old.

Trenton H. Myers, 4312 River drive, Moline, Ill.
Ray Kately, 6351 South Hamilton avenue, Chicago.
Mrs. Richard E. Potts, 109½ South Elm street, Three Oaks, Mich.
Eva D. Bryar, 7344 South Shore drive, Chicago.
E. M. Doyle, 1218 West 4th street, Sioux City, Ia.
Waddell A. Most, 1117 South 6th avenue, Maywood, Ill.
Alice Brunsvold, 5501 Washington boulevard, Chicago.
Anthony Eklm, 2400 East Market street, Logansport, Ind.
Mrs. Elizabeth Breen, 1125 North Lawler avenue, Chicago.
Ariel L. Miller, 1740 Wesley avenue, Evanston, Ill.
Jean B. Stoneman, 1510 Lake Shore drive, Lake Geneva, Wis.
Vernon B. Kellems, 7304 North Paulina street, Chicago.
Helen Millan, R. N., 2415 South 58th avenue, Cicero, Ill.
Marion Kelly, 3842 Wilcox street, Chicago.
Charles R. McDonald, 315 Eighth avenue, South, West Bend, Wis.
Mrs. Thomas J. Keogh, 5100 South Cornell avenue, apt. 701, Chicago.
Mrs. Victoria Chudy, 2347 West 19th street, Chicago.
Mrs. H. Solomonson, 320 Maple street, Norway, Mich.
Anne I. McKeown, 179 South street, Elmhurst, Ill.
Mrs. R. M. Williams, 104 Harrison street, Oak Park, Ill.
Jack Emarine, 733 Avenue "G," Council Bluffs, Ia.
Rubye L. Kesler, 745 Gordon terrace, Chicago.
Ethel Myers, 320 Park avenue, Indianapolis, Ind.
Arthur J. Koenigsberg, 130 North Wells street, suite 1602, Chicago, Ill.
Mrs. Charles E. McCue, 201 South Spring street, Springfield, Ill.
Mrs. Rose C. Klauba, 2454 West 68th street, Chicago.
Frank C. McConnell, 1050 Spruce street, Winnetka, Ill.
Mrs. Mary E. Babrock, Fayette, Ia.
John K. Kolf, 7334 Ibsen street, Chicago.
Josephine Martin, Route 1, Massbach, Ill.
Mrs. H. L. Perrin, 513 7th avenue west, Ashland, Wis.
Allen F. Kullberg, 7606 Bosworth avenue, Chicago.
Rev. George B. Lescher, Our Lady of Victory Rectory, 5212 Agatite, Chicago.
James H. Mansfield, 156 North Oak Park avenue, Oak Park, Ill.
J. Bernarr Furman, 29 Rochester court, southeast, Grand Rapids, Mich.
Philip M. Levitas, 918 Winona avenue, Apt. 403, Chicago.
Mrs. Glyna R. Graham, 1015 East Main street, Warsaw, Ind.
John A. Lindrup, 3408 Fullerton avenue, Chicago.
Roy E. Magnuson, 12853 Gregory street, Blue Island, Ill.
C. F. Lindstrom, 830 North Dearborn street, Chicago.
Mrs. Alice M. Clark, Box 23, Delhi, Ia.
David D. Linehan, 1534 E. 74th street, Chicago.
William J. Lynch, 1826 Kenilworth avenue, Berwyn, Ill.
Martha H. Luebs, 4919 North Lowell avenue, Chicago.
Mrs. Carlton Albright, 3321 Bowser avenut, Fort Wayne, Ind.
Charlotte E. Luce, Hillsdale, Ill.
Mrs. Thomas Lynch, 1919 Estes avenue, Chicago.
Mrs. Ethel C. Long, 611 Berkley avenue, Elmhurst, Ill.
H. B. MacDonald, 1946 Sunnyside avenue, Chicago.
Woody R. Voboril, Lake View sanatorium, Madison, Wis.
Joseph D. Cavanaugh, 2716 Hampden court, Apt. 210, Chicago.
Mrs. Mary D. Lewis, 605 West Iowa street, Urbana, Ill.
Mrs. E. S. Maher, 1255 North State parkway, Chicago.
John H. D. Langebartel, 530 South 9th street, Quincy, Ill.
Thomas Maney, 3839 South Campbell avenue, Chicago.
Mrs. Earl Walrod, 220 South Olympia, Tulsa, Okla.
Helen Mansen, 1733 Gregory street, Chicago.
Helen Kugler, 477 West Main street, Bushnell, Ill.
Loretta Gantert, 710 South Main street, South Bend, Ind.
E. E. Kraybill, 2638 Central Park avenue, Evanston, Ill.
Margaret Martin, New Post Office Bldg., Rm. 1109, Chicago.
Nelson W. Lueck, 842½ Watson street, Ripon, Wis.
Alma M. Mason, 4322 Sheridan road, Chicago.
Virginia Kempf, 14734 Washington street, Harvey, Ill.
Mrs. Vera Kortemeyer, 361 North Grandview avenue, Dubuque, Ia.
Mrs. Charles E. Jones, Box No. 70, Round Lake, Ill.
Mrs. Elizabeth McNichols, 805 Cornelia avenue, Chicago.
Mrs. Charles Pelchen, R. F. D. 1, Jefferson, Wis.
Archie R. McNulty, 7011 Ridge avenue, Chicago.
Chester Johnson, R. F. D. 1, Paxton, Ill.
Mary Reeder, 629 North 6th street, Burlington, Ia.
Mrs. Amanda S. Johnson, 4605 Grand avenue, Western Springs, Ill.
E. McSweeney, 3519 North Racine avenue, Chicago.
Robert E. Volk, 705 Carolina street, Gary, Ind.
Stanley S. Chudy, 2347 West 19th street, Chicago, Ill.
Mrs. Frank Jeffries, R. 1, West McHenry, Ill.
Laura E. Mencel, 6125 Kenwood avenue, Chicago.
Lee Hott, 125 North Edward street, Apt. 11, Decatur, Ill.
Arline E. Brown, 1984 Asbury street, R. R. 1, Dubuque, Ia.
Charles E. Hornbuckle, 429 28th street, Cairo, Ill.
Jerry Meyer, 1344 North Shore avenue, Chicago.
Mrs. L. B. Swentzel, 6330 Madison avenue, Hammond, Ind.
Theresa J. Morgan, 817 East 81st street, Chicago.
Albert J. Hatch, Springbrook sanitarium, Aurora, Ill.
Marie M. Merrill, State Treasury Dept., State Capitol, Madison, Wis.
Jacqueline G. North, 4706 N. Artesian avenue, Chicago.
Lowell Steele, 1607 D avenue, N. E., Cedar Rapids, Ia.
Edmund Sites, 619 South Karlov avenue, Chicago.
Wilma M. Thomas, 1912 11th street, Bedford, Ind.
Eloise Riel, 10608 Bensley avenue, Chicago.
Mrs. John Pierce, Laona, Wis.
Elizabeth Cahill, 812 East North street, Morris, Ill.
G. W. Sandberg, 1207 West Leland, Chicago.
Mrs. C. F. Aldrich, 150 West Banta street, Franklin, Ind.
Johanna S. Samson, 440 South Dearborn street, Chicago.
Mrs. May C. Burgess, 1617 South 4th street, Maywood, Ill.
Lester W. Dooley, 1609 Grand avenue, Cedar Rapids, Ia.
John F. Schibor, 6317 Berenice avenue, Chicago.
Margaret Freck Brown, 3837 Grove avenue, Berwyn, Ill.
Genevieve M. Cuddy, 322 Washington boulevard, Oak Park, Ill.
Hazel R. Pritchard, 7113 St. Lawrence avenue, Chicago.
P. Schmiedeler, 4731 Mission road Kansas City, Kas.
Mrs. E. C. Sunter, Route 2, Lawrence, Mich.
Thomas Quinn, 3536 South Hamilton avenue, Chicago.
Carleton Cleveland, 708 West Park avenue, Highland Park, Ill.
James J. Hill, 1138 East Central Park avenue, Davenport, Ia.
Anna Carroll, 1336 N. Austin boulevard, Oak Park, Ill.
Mrs. A. J. Rehrman, 1331 Winona street, Chicago.
John Cameron, 547 Rhode Island street, Gary, Ind.
Josephine Callaghan, 941 Columbian avenue, Oak Park, Ill.

DRUGGIST R. A. HASE DIES.

Quincy, Ill., May 15 [Special].—Richard A. Hase, widely known pharmacist and founder of the Owl Drug store here, died today. He was 62 years old.

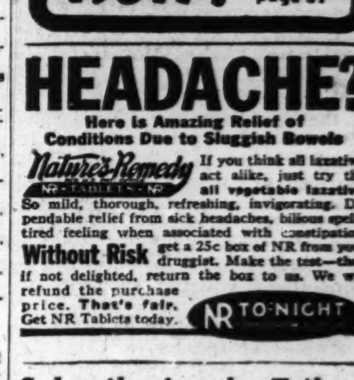

Subscribe for the Tribune

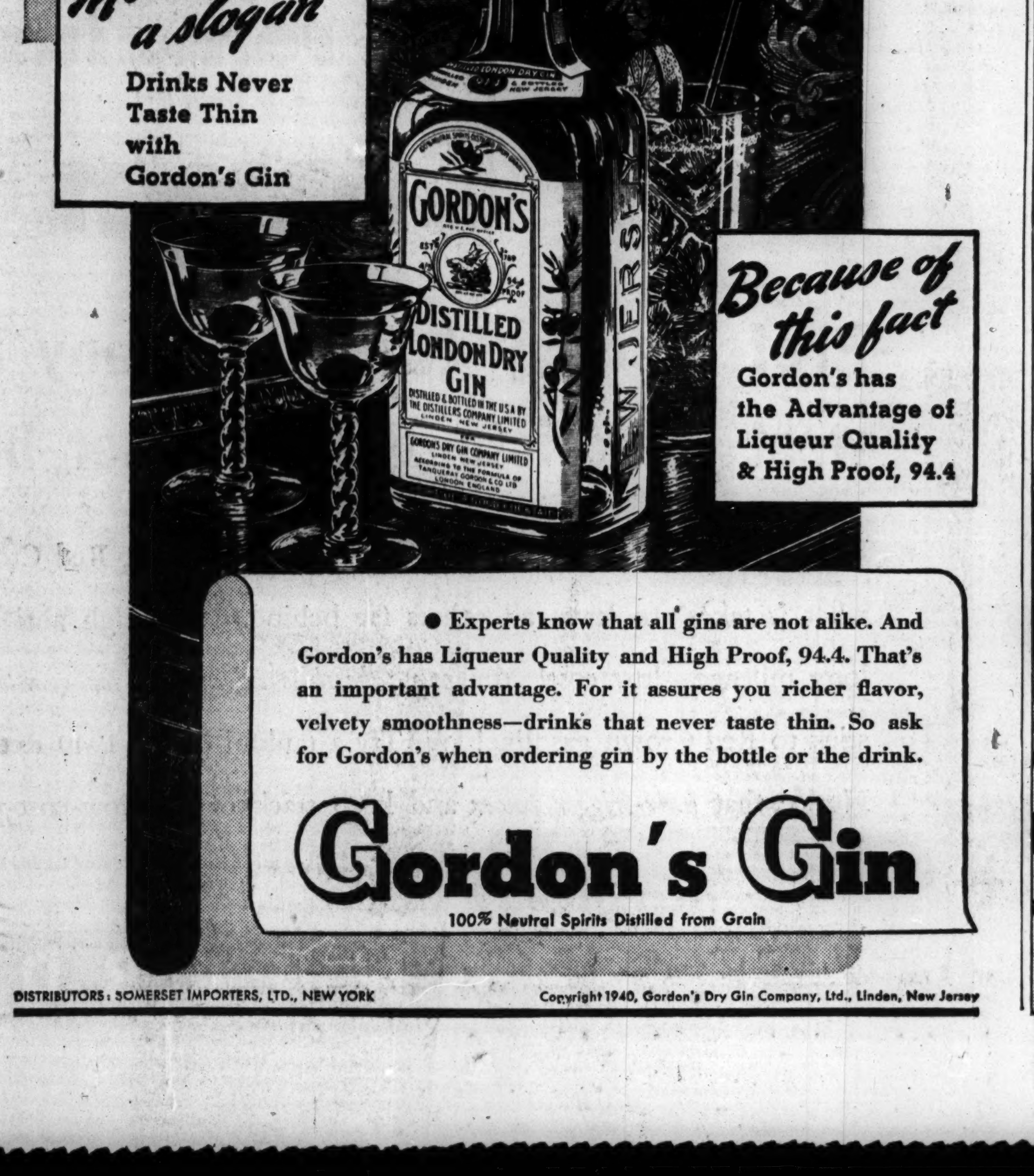

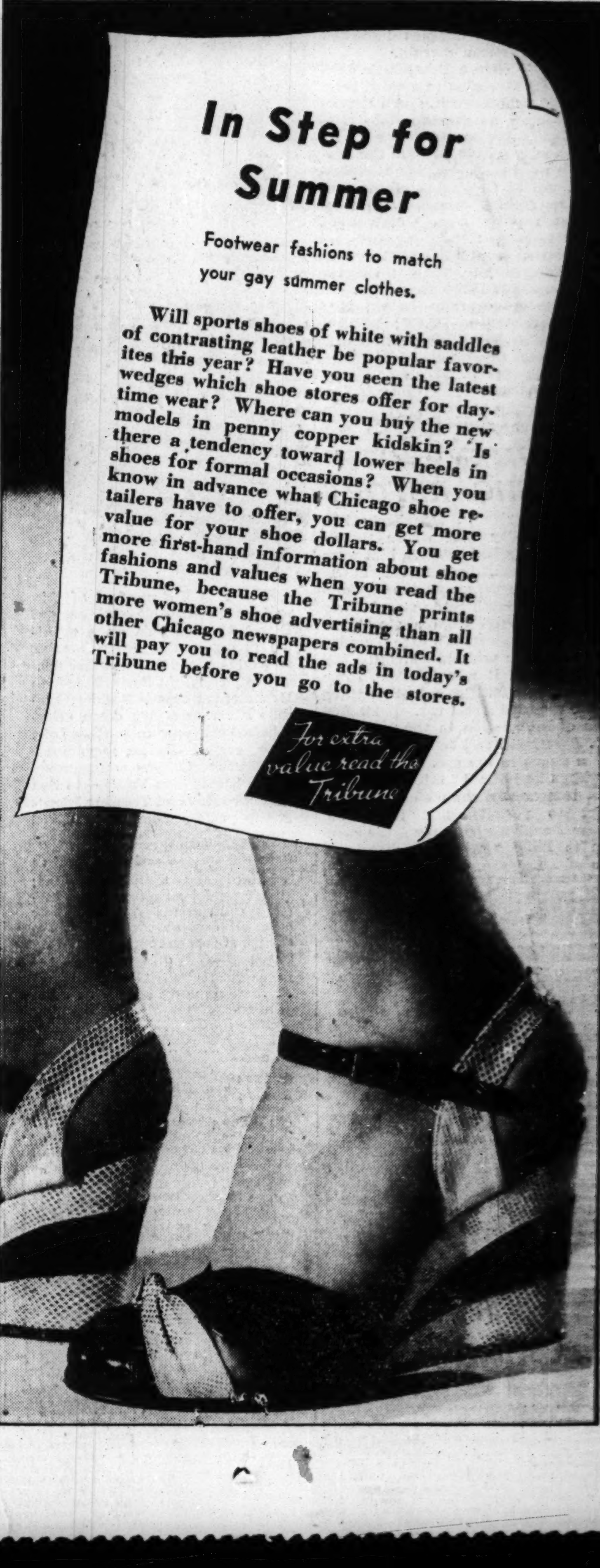

MIDWEST HONOR PUPILS WILL BE TRIBUNE GUESTS

55 to Attend Finale of Broadcast Series.

Climaxing a series of 11 half-hour broadcasts entitled Citizens of Tomorrow, 55 outstanding young men and women, all nominated as members of this broadcast's Honor Roll, will be guests of THE CHICAGO TRIBUNE and its editor and publisher, Col. Robert R. McCormick, at the final entertainment Wednesday night, June 12, from 7 to 7:30 o'clock in the W-G-N audience studio. This announcement was made last night on the seventh program at which 600 Waller High school pupils were guests.

These 55 pupils will come from more than 40 cities of the five states of Chicagoland—Illinois, Indiana, Michigan, Wisconsin, and Iowa. They were recommended for the honor roll by their school principals and superintendents. Their accomplishments have been told each Wednesday night by Philip Maxwell, a member of THE TRIBUNE staff, who is the radio show's principal and master-of-ceremonies.

Group to Be Club Guests.

This group will arrive in Chicago early on June 12 and at 1 o'clock the boys and girls will be guests of the Chicago Junior Association of Commerce at luncheon at the La Salle hotel. During the afternoon they will take airplane rides over Chicago in a TWA plane, and at 5 o'clock will be the guests of the Chicago Woman's club at a tea given at its club house at 72 East 11th street.

Then at 7 o'clock the pupils will be taken to the W-G-N building to attend the final broadcast of this series of Citizens of Tomorrow. Wright Junior college will be featured that evening, and Colonel McCormick will make a brief address. While in Chicago the visiting boys and girls will be taken around the city in a Gray line double decker bus which will have seating capacity for the entire party and chaperones.

List Honor Roll Pupils.

Pupils named to date on this honor roll are:

ILLINOIS—Mary Jane Wichser Amundsen; LaVerne Engeson, Waller; Helen Ness, Foreman; Marie Borchers, Von Steuben; James Stevens, Waller, all from Chicago; Richard Walker, Watseka; Jean Sperry, Bloomington; Arthur Beckington, Rockford; Robert Swenson, Moline; Carroll Gilmore, Elgin, and Arthur Hall, Danville.

WISCONSIN—Donald Nelson and Emil Ruchtenwald, Milwaukee; Robert Charn, Beloit; Walter Toy, Madison; Richard Anderson, Kenosha, and James Theron Haight, Racine.

INDIANA—Roy Veselinovich, Greencastle; George Link, LaPorte; Rhoda Feltis, Michigan City; Samuel Stewart, Fort Wayne; Irene Dalton, Bloomington, and Carolyn Wood, West Lafayette.

MICHIGAN—Fred C. Wellington, Ann Arbor; John David Babington, Sault Ste. Marie; Betty Leiby and David Tyner, Benton Harbor; Richard Dinning, Flint; Harold E. Miller, Lansing, and Louis W. Haughey, Battle Creek.

IOWA—Dean Darby, Des Moines; Sisan Altman, Dubuque; Marian Rhode, Cedar Falls; Helen Louise Paul, Marshalltown, and Robert Ray, Davenport.

School Leader Speaks.

Noble J. Puffer, superintendent of Cook county schools, spoke on the broadcast last night. He complimented THE TRIBUNE on the sponsorship of Citizens of Tomorrow.

"The direct attempt by a great radio station," he said, "to impress the importance of citizenship tends to crystalize in the minds of those in secondary education the importance of even greater attention to the problem of informing our boys and girls of their responsibilities as citizens."

The Waller mixed chorus, directed by Miss Mildred Tess, sang, and cheering was led by Shirley Aussem, Pat Gladkey, and Joyce Mathison. The three winners of the Tribune news quiz, each of whom received $5, were Jack Cox, 18; Lois Rasmussen, 15, and Marvin Miretzky, 16, Waller students. Principal Maurice C. Lipman sat on the stage and after the broadcast told the audience how proud he is of his boys and girls. Flower Technical High school will be guest of THE TRIBUNE next Wednesday night.

Vito, 16, Learns It Would Have Been Cheaper to Pay

New York, May 15 (AP).—It cost Vito Affatigato, 16 years old, of Brooklyn, 10 cents to put a slug into a nickel subway turnstile. When he pleaded guilty, he told Magistrate George H. Folwell he had only 15 cents. "I fine you 10 cents," said the court. "Keep the other nickel and go back to Brooklyn."

On W-G-N Tonight

(Story in adjoining column.)

[TRIBUNE Photos.]

Jan Peerce as he arrived yesterday at La Salle street station. He will sing one of leading roles in "The Student Prince" on W-G-N tonight.

Pat O'Brien, film star, and his wife, who will be among guests at broadcast tonight, as they arrived on the Santa Fe Chief.

LUCAS EXPLAINS CHANGE OF MIND ON POSTAL JOB

Washington, D. C., May 15 [Special].—Senator Scott W. Lucas of Illinois today explained why he changed his mind after notifying F. Myrtle Allison that he would recommend her reappointment as postmistress at Onarga, Ill.

Miss Allison.

Senator Lucas said he assured her of his support in the belief that the Democratic organization of Iroquois county had indorsed her. Learning later that the organization favored John Cox, Onarga hardware man and Onarga township committeeman, the Democratic senator recommended Cox. Miss Allison, a New Deal supporter, has been advised that Cox will get the job, altho she contributed $72 to the Roosevelt cause in 1936, $125 later, and gave $25 to the Jackson day committee of Iroquois county. Miss Allison, a school teacher in the county for 29 years, has been postmistress in this community of 1,600 for five years.

KLANSMAN GIVES CREDENTIALS TO WRONG OFFICERS

An affable stranger went to the 5th district police station yesterday with a warrant for the arrest of Romeo Blake, 42 years old, colored, 4519 Champlain avenue. The stranger said Blake was wanted at Atlanta, Ga., on a reckless driving charge.

Blake said he bumped fenders with another car there last September, but had been released on bond and told that his sister would be informed when to send for him. The stranger said he had come to take Blake back. Police asked if he had an extradition warrant. He said he hadn't, so the party adjourned to the state's attorney's office.

There, pressed for papers to authorize Blake's removal, the stranger, with a flourish, fished into his pocket and pulled out his membership card in the Knights of the Ku Klux Klan. "Here's my authority," he said. Assistant State's Attorneys James Cunningham, a Catholic, and Walter McCoy, colored, told the klansman, whose name was given as John W. Maxwell, that he'd have to go back to Atlanta alone.

COOK DIES IN HOTEL.

Miss Edith Mathews, 58 years old, a cook at the Ashland Arms hotel, 6408 North Clark street, died in the hotel yesterday from a hemorrhage.

'STUDENT PRINCE' FEATURED ON AIR THEATER TONIGHT

W-G-N Operetta Will Be Sung by Cast of Stars.

BY LARRY WOLTERS.

Lifting its curtain for the second time tonight, the Chicago Theater of the Air will present Sigmund Romberg's tuneful operetta, "The Student Prince," before a studio audience of 600 guests, including members of the Illinois Opera guild and a group of Hollywood notables.

Millions of radio listeners will have the opportunity of hearing this streamlined production of the most popular of all operettas from 9 to 10 p. m. over W-G-N and the nation-wide network of the Mutual Broadcasting system.

If the weather is fair, the entire production will be broadcast also from loudspeakers on Tribune tower and the W-G-N studio building for the benefit of outdoor listeners.

All-Star Cast Featured.

An all-star singing cast will be heard in the production. Marion Claire, who starred in "Bittersweet" in the première of the Theater of the Air, which is sponsored by THE CHICAGO TRIBUNE, will sing the feminine lead of Kathie. Jan Peerce, leading tenor of New York's Radio City Music hall, is to be heard as Karl Franz, the student prince, and Igor Gorin, young baritone of radio, concert, and opera, is to sing the part of Dr. Engel, teacher and adviser of the prince.

The Opera guild guests will be headed by Mrs. James G. McMillan, president.

Among the guests from movieland will be Mr. and Mrs. Pat O'Brien, Donald Crisp, and S. Charles Einfeld, executive director of exploitation for Warner Brothers.

Peerce Arrives for Rehearsals.

Gorin interrupted a nation-wide concert tour to appear in "The Student Prince." During this tour he has covered more than 60,000 miles. Peerce arrived from New York City yesterday to begin two days of rehearsals.

Jan Peerce, like James Melton who starred in "Bittersweet," got his start playing with a jazz band. Peerce played the violin. His vocal potentialities first were recognized by the late Roxy Rothafel, as were Melton's.

William A. Bacher, who produced "Bittersweet," again is the producer-director. Lou Jackobson is associate producer. Henry Weber will direct the augmented orchestra and chorus. Noel B. Gerson wrote the adaptation.

In the dramatic cast will be many of the actors who appeared in "Bittersweet." Among these are Alice Hill, taking the speaking part of Kathie; Olan Soule as the prince, and John Goldsorthy as Dr. Engel.

JOSEPHINE DUNN, MORGAN FARLEY IN W-G-N ROLES

Josephine Dunn and Morgan Farley will be the guest stars on W-G-N-Mutual's Fifth Row Center program at 7 p. m. tomorrow. Miss Dunn and Farley, currently appearing in Claire Booth's mystery play, "Margin for Error," will be headlined in a radio adaptation of Donald Spatz's play, "The Country Doctor."

"The Country Doctor" concerns a physician who declines to administer an injection which would prolong the life of a patient, but under conditions of great suffering. Later in his career, thru an ironic twist of fate, he becomes involved in a similar situation. This time the physician finds himself in the rôle of patient.

The overture and musical background for the radio play will be provided by the W-G-N dance orchestra under the direction of Harold Stokes.

FORBIDS STRIKING UNIONS TO HARASS AURORA WORKERS

Judge William J. Fulton of the Kane county Circuit court at Geneva forbade union representatives yesterday to threaten or interfere with employés of the strike picketed Western Austin Manufacturing company of Aurora. The injunction even forbade the union representatives to talk with employés against the employés' will.

The company manufactures wheeled scrapers and earth moving machinery. Its factory, which employs 660 men, has been closed for a month by a strike called by American Federation of Labor machinists, blacksmiths, teamsters, firemen's, and pattern makers' unions.

The unions demanded a contract and pay increases. Company officials said after the injunction was issued that the factory will reopen today.

PARKER SCHOOL STUDENT UNION VEXES PARENTS

Activities May Force Further Scrutiny.

Parents of some pupils in the Francis W. Parker school, a private school at 330 Webster avenue, were debating yesterday whether to demand further investigation of activities of the American Student union there. Principal Herbert W. Smith, who recently reported on the activities of the organization at the school, also explained his report.

The A. S. U. has been accused of a tendency to radicalism. Earl Browder, general secretary of the communist party of America, spoke at the A. S. U. national convention in Madison, Wis., last December. Delegates voted down a resolution that would have branded Russia as an aggressor in Finland.

Makes 3 Month Study.

This caused Parker parents to hold meetings with Mr. Smith. Some of them were pretty excited, he said. Three months were devoted to a study of the A. S. U., its program, its effect on its members and on other pupils and the teachers.

"The study was not to determine the extent of communism in the student union," Mr. Smith said. "We carefully sidestepped that issue, concentrating on what are the effects at Parker."

The report of the results of the study read in part:

"It is clearly desirable that students should be free to associate for discussion and study of even the most controversial questions, provided their interest in the questions is genuinely their own, and provided the materials of their study are authentic."

Advises About Material.

Responsibility for advising pupils as to the authenticity of material used in discussion has been assumed by the social studies department of the school, Mr. Smith explained.

"If a student presented material from a questionable source the instructor would attempt to discredit this material by pointing out its weakness," he said. "But the students remain completely free to discuss any subject or material—New Deal or Republican."

When attending state or national conventions, such as the one held in Madison, Parker pupils will not be permitted to vote on questions except those on which the school chapter of the A. S. U. has previously registered its decision. Only pupils of grades 11 and 12 [averaging 16 to 18 years old] may represent the Parker chapter at public meetings.

Membership Now 30.

Membership in the A. S. U. has increased from 22 to 30—about one-quarter of the upper grade pupils—since February. Mr. Smith said this represents the natural growth during the school year.

The annual meeting of the parents' association will be held May 27.

Midnight Shows to Cheer British Munitions Workers

LONDON, May 15 (AP).—To make night work more attractive and step up production, one big Midlands munitions plant announced today it would stage cabaret shows during the employés' midnight lunch hour.

QUIZ 14 WOMEN ON ACTIVITIES OF 'BABY FARMERS'

Fourteen women were questioned yesterday by Assistant State's Attorney Samuel Papanek in the investigation of the baby farm at 2415 Winnemac avenue. Meanwhile investigators were sifting piles of records found in the Winnemac avenue home in search of new evidence. The grand jury hearing was suspended yesterday to allow Papanek to determine testimony to be taken before the jurors. Thirty-one women were reported to have testified they submitted to illegal operations after arranging for them with Mrs. Mae Smith or her daughter, Mary, alleged operators of the baby farm. Both Mrs. Smith and her daughter are held in the county jail.

WHAT'S IT WORTH? (ABOUT $300 MORE!)

ANY WAY you look at it—it will pay you to own a new Nash. It alone has the 99 H.P. Manifold-Sealed engine that took a "first" in the 1940 Gilmore-Yosemite Run with 23.76 miles per gallon. It alone has that smooth new Arrow-Flight Ride, Sand-Mortex Soundproofing. No other sedan near its price has provision for a big Convertible Bed...or has a 7-bearing crankshaft, the extra weight, the *double* frame, that mean so much in comfort.

To get all this in another car, you'd have to pay about $300 more. But it's "standard" with Nash—and *extra* value when you trade. Take a look—take a ride in a 1940 Nash today!

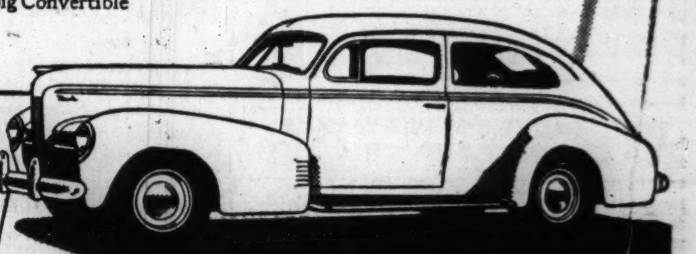

NASH

BIG 6-PASSENGER SEDAN

DELIVERED AT FACTORY

$845

Standard equipment and Federal taxes included. Local taxes extra.

We want you to drive it! Your Nash dealer has one ready, with the engine running. Get in and go!

SEE YOUR NEAREST NASH DEALER

Something is Happening all over Town!

They're coming in from all around just to get a taste of it—just to see if all this talk about beer is really true.

Hurry out right now and get the good news for yourself—

That famous Brown Bottle has a brand-new label! Yes—there's now an *even finer SCHLITZ!*

Just lift the cap and rejoice. For here is beer worthy of weddings and noble enough to toast the new-born son . . . a beer for Great Occasions, so preciously good that its flavor is specially safeguarded . . . It comes to you protected from the effect of air!

The air in the bottle that makes beer flat, insipid, stale-tasting—never gets a chance at the full golden flavor of Schlitz. By a special process, air is taken from the bottle an instant before the beer goes in.

Any occasion is a Great Occasion when you christen it with this *even finer Schlitz*. Try a bottle now. Your first sip will tell you—here's the grandest beer you ever tasted!

We Leave This To You!

Next time you're thirsty, ask for Schlitz. Then sip it leisurely, *critically*. Enjoy every drop of its smooth flavor, brought to you with all of its original goodness. You, too, will be saying—"This beer is something finer than I have ever known before!" Try it, taste it today and see!

Note the new cream, gold and brown label on the famous brown bottle.

PROTECTED!

The space you see in the Schlitz bottle is not air but the breath of the beer itself. The famous flavor of Schlitz is never changed from the day it leaves the brewery.

Copyright 1940 JOS. SCHLITZ BREWING CO., MILWAUKEE, WISCONSIN

Better-tasting! And bigger! Says Ripley: "Believe It or Not—Royal Crown has won 9 out of 10 certified taste-tests against leading colas from coast to coast!" Please the family tonight . . . order now!

BEST BY TASTE-TEST

Tune In the Ripley Show Fri. night, CBS Network

A Product of Nehi Corp.

TAKE HOME A CARTON . . . 6 BOTTLES 12 FULL GLASSES

25¢

PLUS DEPOSIT

ROYAL CROWN BOTTLING CO., 3838 S. Michigan Ave., Boul. 7170

Chicago Daily Tribune
THE WORLD'S GREATEST NEWSPAPER
FOUNDED JUNE 10, 1847

ENTERED AS SECOND CLASS MATTER AUG. 12, 1903, AT THE POSTOFFICE AT CHICAGO, ILL., UNDER ACT OF MARCH 3, 1879.

All unsolicited articles, manuscripts, letters and pictures sent to The Tribune are sent at the owner's risk, and The Tribune company expressly repudiates any liability or responsibility for their safe custody or return.

THURSDAY, MAY 16, 1940.

THE TRIBUNE OFFICES.
CHICAGO—TRIBUNE SQUARE.
TOKIO—IMPERIAL HOTEL.
LONDON—135 FLEET STREET.
PARIS—1 RUE SCRIBE.
BERLIN—HOTEL ESPLANADE.
MEXICO CITY—QUETZALCOATL PALACE.
PANAMA CITY—HOTEL CENTRAL.
RIGA—STETINES IELA 2.
MILWAUKEE—110 EAST WISCONSIN BUILDING.
NEW YORK—220 EAST 42D STREET.
DETROIT—5-265 GENERAL MOTORS BUILDING.
WASHINGTON—815 ALBEE BUILDING.
LOS ANGELES—SPRING AND FIRST STREET.
SPECIAL REPRESENTATIVE.
SAN FRANCISCO—155 MONTGOMERY STREET.

THE TRIBUNE'S PLATFORM FOR ILLINOIS AND CHICAGO

1. *End the Parole Business.*
2. *Build Deathproof Highways.*
3. *Make Chicago the First City in the World.*
4. *Faster Suburban Service.*
5. *Up to Date Local Transportation.*
6. *A Lake Front Airport.*
7. *A Motor Ferry to Michigan.*
8. *Cut Taxes in Half.*

OUR MR. CHAMBERLAIN SHOULD RETIRE.

There is a familiar ring to the argument of the third termites that a great national emergency is not the time to change executives. That was the ratiocination by which the continuance in office of Neville Chamberlain was justified for so long a time. As a result of that reasoning, a man was kept at the head of the British government who permitted his nation's defenses to lag far behind those of a rival who was steadily becoming more powerful, more menacing, and more defiant. Mr. Chamberlain permitted his country to get into a war with implements of air warfare that were shamefully inadequate. The British empire is in jeopardy because the wrong man was kept in office far too long.

In the United States we are even worse off. Our Mr. Chamberlain is leading us to the threshold of war—unarmed and unorganized. While he has lavished billions on boondoggling, Mr. Roosevelt has permitted our national defenses to languish. With the materials and industries available for building up an air force and antiairbombing equipment second to none he has done even less than Mr. Chamberlain to develop an air defense.

And he hasn't even the excuse that the ex-prime minister will be able to offer in his memoirs. Mr. Chamberlain will be able to claim that he had two alternatives, either to spend money generously on implements of war, or to safeguard the country's finances with a balanced budget. As the former chancellor of England's exchequer, he put sound finances before security. Mr. Roosevelt has done neither. He spent far beyond the nation's income, placing our money and savings in peril, without providing for the protection this nation needs in a world dominated by force. If he had applied half of the money he wasted in providing effectively for the national defense we would not now be facing an emergency.

While Mr. Roosevelt has been preoccupied with playing politics as between labor factions, with social experiments, and with attacks on private business, our country's security has been compromised. He has allowed important posts to be filled with enemy agents. He has reduced the treasury close to the line of bankruptcy.

Mr. Chamberlain remained in office too long. So has Mr. Roosevelt. England replaced Chamberlain with a man who can rally all of its forces in its greatest emergency—an emergency which the right man would have averted. This country needs a new man who can rally the industries, the financial organization, the engineering talent, and the man power of the country in overcoming quickly the military deficiencies resulting from Mr. Roosevelt's neglect. He should withdraw from politics and make room for a more competent executive.

WHERE TO GET PILOTS.

It is estimated that America has about a hundred thousand men and boys who have had more or less experience as airplane pilots. Perhaps 30,000 have advanced to the point where they may be regarded as available for military duty, and their names are inscribed in government records. An effort should be instituted promptly to list the others as well. Should the country have urgent need for pilots, time will be saved if young men who have had some experience in the air, however limited, are called up first. They have disclosed an interest in flying which is a good indication that they are "naturals" and, of course, the time they have devoted to learning the game is just that much gained.

FINANCES OF WAR.

Thruout the world war the British pound was stabilized at $4.75, just 12 cents below the prewar par. A year ago the pound was selling at $4.68. It fell to $3 last week after the invasion of Holland and Belgium. What will the pound be worth with the realization of either of the two alternatives now foreseen—if Hitler wins in a blitzkrieg or if the allies defeat him after a long war?

But no need to go abroad for financial worries; there are plenty of domestic ones. The British began the war with about the same amount of debt as they had at the end of the last war. Due to the mismanagement of our finances under the Roosevelt administration, our government debt is now twice as large as it was when peace was established. Much of our debt was incurred by squandering in the mistaken notion that the government could promote prosperity by increasing the amount of money in circulation. "We deliberately employed an unbalanced budget," Mr. Morgenthau serenely stated in a prepared address three years ago.

Attention has previously been directed to the woeful state of our national defense despite the expenditure of 8½ billion dollars. We were unprepared physically the last time also. But when we went to war in 1917 we had virtually no national debt. Now we owe over 50 billion dollars, counting both the direct debt and that guaranteed by the treasury. Mr. Roosevelt ran the debt up to where it was at the end of the world war and then doubled the figure.

The United States spent 19 billion dollars in 1918 alone, and laid out a budget of 24 billion dollars for the next year. Mr. Baruch, who was in a position to know, has said that figure would certainly have been exceeded by 10 billion dollars if the war had gone on. But war is much more expensive now than it was 20 years ago. World war planes cost $10,000. Planes now cost from 5 to 20 times as much. A year of war might cost 50 billion dollars. Britain's money didn't stand up in six months of war without battle, and Britain, thru economical management of her finances in peace, was better prepared than we for an emergency. Even a year of the kind of war we see this is going to be will destroy our money, our savings, and our insurance companies. In war we would pay for financial mismanagement under Roosevelt.

CHICAGO'S POPULATION.

A preliminary report from George Schreech, manager of the census in the Chicago area, suggests that the population of Cook county has shown little change in the last decade. He foresaw a small increase by the time the final tabulation is completed. If there are any gains they will be in the suburbs, he thought.

This is the first time in Chicago's history that a new census has failed to disclose a substantial growth. The gain in Cook county in 1910 was 30 per cent, in 1920 it was 27 per cent, and in 1930 it was again 30 per cent. This year it will not exceed 5 per cent and quite likely will be smaller.

Frederick Rex, the municipal reference librarian, who has made a life study of population trends in this community, calls attention to the decline in employment opportunities as a principal cause of the slowing down in population growth. People have returned to their former homes, he said, because there were relatively few jobs available in Chicago.

It is interesting in this connection to note that there have been many depressions in America, but this one is the first seriously to have checked Chicago's rate of growth. This depression differs from all its predecessors also in its duration. We never before experienced a 10 year period without an upswing which carried the country to new high levels of business activity and general well-being. This is also the first depression which the government sought to relieve thru excessive spending and interference with ordinary business conduct. It is difficult to believe the government's activities have not aggravated the hard times by impeding natural processes of recovery.

The declining rate of growth is, of course, not peculiar to Chicago among the nation's great cities. All of them seem to be similarly affected in greater or less degree. New York's gain, for example, is estimated to be of the order of only 2 per cent, and even such cities as Los Angeles and Seattle, which had been enjoying a boom-time growth in recent decades, have been slowed down to 13 and 6 per cent respectively.

So far as all the cities are concerned, there is reason to expect that when the blighting hand of the federal government has been lifted there will be a new and substantial upswing. Chicago has need, in addition, of a frank facing of a number of obstacles of local origin to its growth. Our tax rates are needlessly high. We are paying more for our government than we are getting in return. If this city is to enjoy a new wave of prosperity, it must attract new industries by offering better government and more economical government.

County Assessor John Clark in commenting upon the census estimate called attention again to the problem of the so-called blighted areas, the 20 square miles around the loop which are being depopulated because the locations are unattractive for residence, industry, or business. This problem must be solved. A thorogoing rezoning of the city which would recognize the obvious fact that too much territory is now zoned for industry, commerce, and huge apartment houses would be helpful in stabilizing residential areas. Further than that, the enactment of the public service housing bill which would simplify the acquisition of large areas for reconstruction would contribute materially to a renaissance.

WHY THE BRIDGE WASN'T HELD.

The Dutch were defeated, it seems apparent, for a number of reasons. They were outnumbered and underequipped to face the full force of the Nazi attack. Even so, it is improbable that they would have fallen so quickly had they been a united nation. There is circumstantial evidence that not all of the attacks from the rear which the Dutch army suffered were those of parachutists and German "tourists."

The Netherlands was split in half by the capture of the Moerdijk bridge, which is only 15 miles south of Rotterdam and which carried a Nazi mechanized force across miles of river and swamp to the edge of that city. The bridge was not one of the points surprised in the opening hours of the war. It was not taken until Monday, when the nation had had the opportunity to rally and organize its defense forces.

It is hardly thinkable, in these circumstances, that the bridge was taken by military action. It was too easy to defend or as a last resort to destroy it. It was betrayed, it seems almost certain, and it hardly could have been betrayed except by some subordinate in the Dutch army.

Hitler and his government are so universally detested in this country that it is hard for Americans to recognize that he has a strong body of sympathizers in Europe, even among the people whom he attacks, but that nevertheless is a fact. Holland and Belgium, it may be predicted, will not be the last nations to feel his fifth column tactics.

Editorial of the Day

HIS OWN DILEMMA.

[Pittsburgh Post-Dispatch.]

Addressing Democratic women meeting in Washington, President Roosevelt posed a "horrid dilemma" to his opponents by asking how they would balance the national budget. The President said the public would not "fall as easily as in older days for glittering generalities, for specious promises."

Does the term "glittering generalities" apply, then, to the promises the President himself made, year after year, budget after budget, that in a short time the growing debt would be stopped and the country restored to a balance between income and outgo? And does his designation of any plan to balance the budget as a "horrid dilemma" mean that he has now, finally, for all time, abandoned both hope and intention of achieving any balance, and intends to let the country drift from deficit to deficit until it winds up on the rocks of bankruptcy?

A LINE O' TYPE OR TWO

Hew to the Line, let the quips fall where they may. Reg. U.S. Pat. Office

WHILE THE WORLD JITTERS.

Katharine Hepburn, now ready to pull up her slacks and leave town, might be interested in this bit of warlike advice by Sir Toby Belch ["Twelfth Night"]:

"Dismount thy tuck; be *yare* in thy preparation; for thy assailant is quick, skilful, and deadly."

The generalissimos of the allied armies, also, might do well to take a look at this bit of Shakespearean advice.

* * *

The wise guys whose standard greeting is a prophetic reference to another American expeditionary force in Europe are, in general, the same clairvoyants who bet on Bimelech in the Kentucky Derby.

* * *

We are trying to remain calm. When they scream at us, "Shall all the marvelous civilization of Europe be destroyed?" we echo coldly, "Civilization?"

* * *

A restaurant we frequent had Koenigsberger klops scheduled for last Monday's luncheon menu. But the week-end news of the hamburgering of Holland and Belgium transformed the item into "meat balls with caper sauce."

* * *

The crisis has caused the merrymakers of this column's mail bag to follow the stock market and break out in a rash of minus signs.

TO MOTHER EUROPE.

(From an isolationist.)

Europa, queen o' a' the ages,
The hame o' knights, o' bards, o' sages!
Thus in oor distant youth ye seemed,
Fair realm o' which the poets dreamed,
Majestic mither Europe, rife
Wi' graces, splendors, charms o' life.
Wi'oot yer glories, at the maist
Earth had been but a barren waste.
Yer sons bore tae the greener lands
A' gowden gifts bricht frae yer hands.
But, och, what are yer children noo?
A murderous, squawkin', vengefou crew.
An' she the warld did coont as tops
Frae zenith tae the nadir flops.
Uncrooned, disheveled, an' unclean,
Nae mair ye sit the gracious queen,
But stand revealed a wizened witch—
An', hoary hag, I hae an itch
Tae tell ye plainly what ye are,
But decency sets up a bar;
An' sae it maun be merely hinted,
Because I cudna hae it printed.

M'Tavish.

How to Review "Gone with the Wind"—II.

[Jack Tarver of the Toombs County Democrat, Lyons, Ga., has been awarded first prize by the National Academy of Movie Criticism for his piece on "Gone with the Wind." Here's the second instalment.]

The other major characters were Rhett Butler, Belle Watling and a colored lady exactly like the one on the flapjack box. Rhett, who was somehow strangely reminiscent of Clark Gable, was a cross between Jesse James and Little Boy Blue. If Rhett had joined the Lost Cause in the second reel instead of after intermission, the confederacy would have won the war. . . . And Belle. You'd have loved Belle. Everybody did. During the siege of Atlanta only three things were running—Belle's place, Prissy's nose, and the laundry that kept Rhett's white suits snow white.

Melanie's baby arrived about the same time Sherman did. Both were equally welcome to Scarlett. It was, so far as our painstaking research has revealed, the first baby ever born in Technicolor.

[To be concluded.]

What's Wrong with This Picture?

Can't somebody warn those Northwesterners? They're going to be embarrassed when cameras start taking pictures of the dedication ceremonies for Scott hall. Some one is sure to get a view that street corner sign, "Chicago—University."

Lady Luck.

COUP DE GRACE.

Childhood's candor!
Ah, jeunesse!
Bring the wheelchair:
I confess

My life embers
Feebly smoulder—
Than Methuselah
I am older.

Quoth my child,
My Barbara Ann,
Speaking of
Some neighbor man,

A playmate's father
(I slumped, amorty)—
"He's quite old, Dad;
He must be forty!"

J. F. B. Jr.

What's Wrong with the World?

Small wonder the world is in such a mess; we don't have time to take care of it! Take the average man, starting at the top. His hat must be bought, tipped, checked, redeemed, cleaned, exchanged for straw each summer, chased [on occasion], and replaced annually. Next, his hair must be cut, combed, shampooed, and [eventually] mourned. His face must be washed, shaved, and apologized for; his teeth must be cut, brushed, filled, pulled, and replaced; his neck collared daily, with a succession of neckties—and so it goes to the bottom, with shoes to be shined, soled, laced, and worn out. Life is too complicated!

Quizzicuss.

Since the world is in a bellicose mood, we will rise to ask the puzzler: What is the commonest error in the lore of weapons? Answer: Misspelling of "Patridge sight" in catalogs of pistols and revolvers. It almost always comes out "Partridge."

I have found the answer to the timeworn puzzler: "Why does the chicken cross the road?" It is: "To test your brakes." Maxellus.

Parachute troops, the Germans warn, must be treated carefully if captured. We suggest wrapping them up warmly, placing them in airplanes, returning them across the enemy lines, and dropping them from a height of 10,000 feet—without parachutes.

CHARLES COLLINS.

How to Keep Well By Dr. Irving S. Cutter

To the limit of space, questions pertaining to hygiene and prevention of disease will be answered in this column. Personal replies will be made to inquiries, under proper limitations, when return stamped envelope is inclosed. Dr. Cutter will not make diagnoses or prescribe for individual diseases.

[Copyright: 1940: By The Chicago Tribune.]

FACIAL PARALYSIS A TEMPORARY AILMENT.

On your next long automobile trip—so enjoyable in this delightful weather—do not make the mistake of sitting in a draft. While ventilation is highly desirable, a steady current of cool or cold air blowing directly on either cheek is likely to injure the facial [seventh] nerve so severely that it cannot function. Of course, there are other causes, such as bad teeth, mastoid disease, or infected sinuses; but exposure is the most prominent and is responsible for 80 per cent or more of our cases of facial paralysis.

As a rule, the symptoms arise suddenly. The victim will relate that on awakening one morning he was astonished to find that his face was lopsided. When the disorder is fully established the countenance presents a peculiar appearance with the mouth and the tip of the nose drawn toward the well portion. Symmetrical frowning is impossible. Because the upper lid cannot be lowered completely, special protection of the optic must be exercised as drying may ensue. When an effort is made to close the eyelid, the ball will roll upward and outward. In consequence, dust is likely to accumulate on the cornea and it is advisable to keep the area covered and to use a mild antiseptic wash such as boric acid solution.

When the patient attempts to smile and chew only the healthy muscles will move. Mastication is quite difficult and saliva and food will drool. Furthermore, particles will collect in certain parts of the oral cavity and mechanical removal may be required. If the trouble lasts for more than two or three weeks there may be wasting of the muscles involved. Now and then fine tremors will be noted.

For the first few days no treatment need be undertaken altho it is usually wise to support the jaw and the weakened structures by means of a bandage or strips of adhesive. Thereafter, tests should be made with the electric current to determine muscle reactions. If the response to the direct galvanic form is excellent, convalescence will probably be well established within two or three months.

In general, treatment consists in utilizing heat—hot packs and infra-red rays—to aid the circulation. Ten minutes three or four times daily will be helpful. In addition, gentle massage will aid in maintaining the fibers in good tone and this procedure may be practiced at three or four hour intervals for brief periods. Later the patient may be instructed to exercise before a mirror—to try to smile and to whistle. He may also assist by pushing and kneading the features into their normal contours and holding them in place.

Thruout the entire illness, particularly at night, some sort of headgear should be employed to prevent overstretching and sagging. A towel adjusted beneath the lower jaw may be tied over the head or a handy seamstress can construct a sling which will fit under the chin and be fastened to an old-fashioned night or skull cap.

Unless we are faced with some distressing malady of the main nerve trunk, recovery is the rule. If signs of returning power do not come within a few weeks one should not be discouraged as cases have been reported in which 18 months elapsed from the beginning of the injury until rehabilitation was complete. Sometimes twitching or even spasms may be regarded as a good omen, indicating that the nerve is regaining its irritability.

Despite the most careful attention and the observance of every rule of hygiene, a slight residue of the condition may remain thruout life. As a rule, however, patients are able to compensate for these minimal defects so that the behavior of both halves of the face is equal. Every little while we encounter one who—on smiling—retracts one corner of the mouth more than the other. Frequently this is merely a personal idiosyncrasy or habit.

SEEING DOUBLE.

P. T. writes: When I look in a mirror I see objects doubled. What causes this?

REPLY.

Perhaps you are too close to the glass. Some muscle weakness is probably responsible altho a nerve injury should be suspected. Consult a skilled eye physician.

INHALING CHLORINE.

R. G. A. writes: My son, who is a student in chemistry, became ill after experimenting with chlorine. Is its use dangerous?

REPLY.

Chemical laboratories are equipped with hoods where experiments involving noxious gases may be performed. The chances are that no permanent damage will result. The pure gas will irritate the tissues, but healing will proceed rather quickly if moist air [steam] is breathed.

HORMONES.

A. R. writes: I have been reading a lot about hormones. What are they given for?

REPLY.

Any condition wherein the glands are producing too little.

LOBSTER.

R. K. writes: What food value has lobster?

REPLY.

One-quarter of a pound furnishes 100 calories—largely derived from protein. Its food value is enhanced with melted butter and other types of dressing. This quantity of plain lobster meat contains but little more nutriment than an average size hen's egg.

Test Your Facts

Below each of the following questions are listed three answers. Make your choice, turn to page 40 in the Want Ad section for the correct answers, and mark your score:

1. What newsworthy figure is often called Winnie?
[a] A major league baseball manager, [b] a motion picture magnate, [c] the British prime minister.
2. In the fruit world what does the kumquat resemble?
[a] A small orange, [b] a tomato, [c] a grape.
3. What was the first ship to carry the American flag around the world?
[a] Golden Hind, [b] Columbia, [c] Bon Homme Richard.
4. The royal family of the Netherlands is known as:
[a] House of Hanover, [b] House of Lippe-Biesterfeld, [c] House of Orange.

DEBTS ON THE NATION'S SHOULDERS INSTEAD OF GUNS

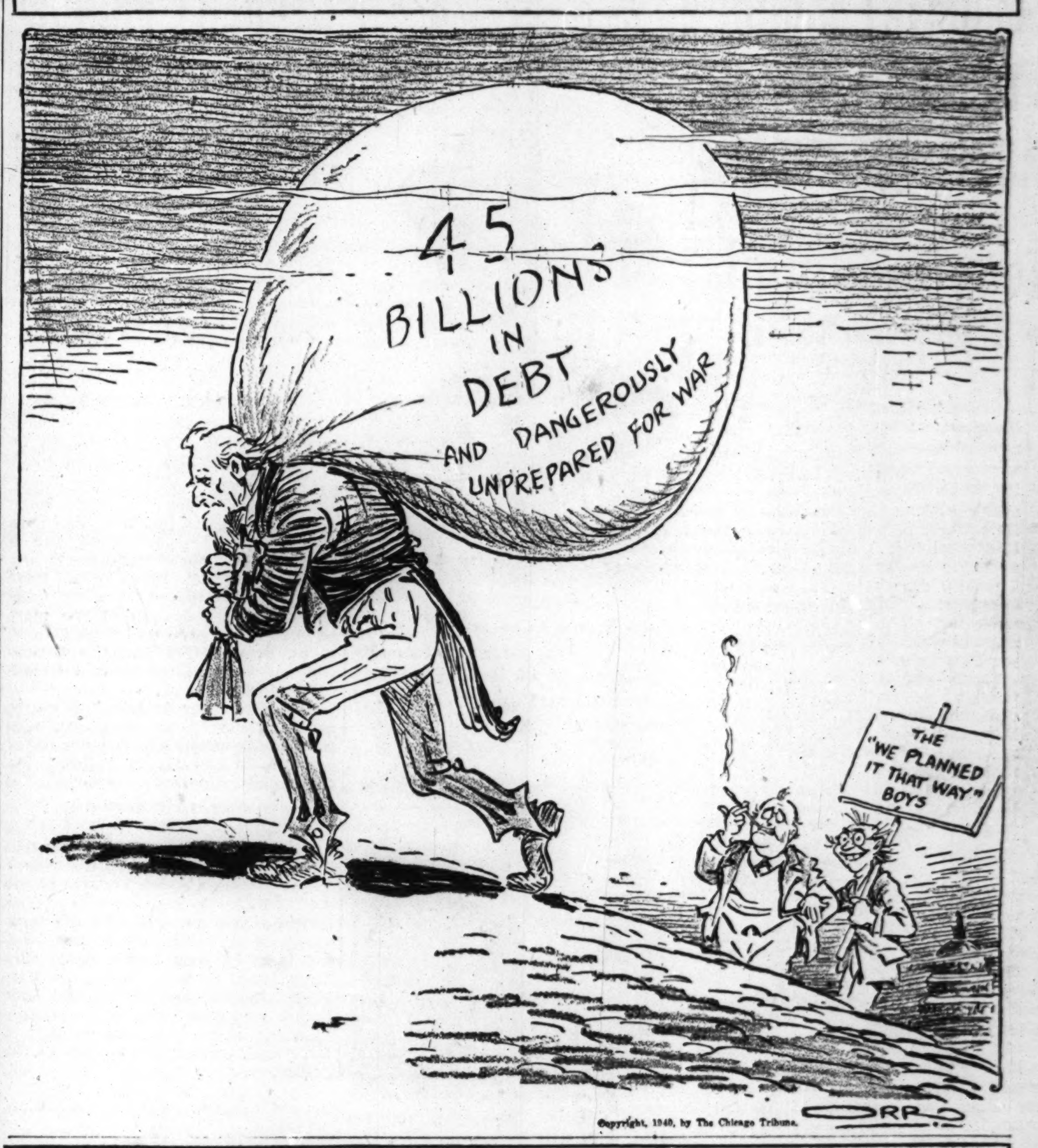

Copyright, 1940, by The Chicago Tribune.

VOICE OF THE PEOPLE

Writers should confine themselves to 200 or 300 words. Give full names and addresses. No manuscripts can be returned. Address Voice of the People, The Tribune.

OVERWORK IN THE SCHOOLS.

Chicago, May 11.—The work in high schools could be vastly improved by teaching fewer subjects and concentrating on them. I have yet to see why a high school freshman should have a daily diet of five academic subjects plus "gym" and health. English, foreign subjects, general science, algebra, and music or art represent the daily program of our high school freshmen. Adding to that the three periods a week of health and "gym" and from two to four hours of daily "homework" make our high school freshman's working day from 8 to 10 hours long, with an intermission of 20 minutes for lunch.

Dr. Johnson will get the gratitude of all high school students and their parents if he will so revamp the Chicago school program as to give our children time to play and to develop normally. An hour a day of joyous play and relaxation will do more good than all the health classes ever devised by any school system.

ANDREW LOBELL.

Chicago, May 11.—As a teacher and a mother of three high school students I wonder whether our children are getting a square deal in our public schools. It seems to me that in our zeal to show off we are endangering their health and happiness.

Last week was spring vacation. After all that was said about healthful play and relaxation one would think the teachers would assign no homework for that week; but one of my girls had lessons in all four of her major subjects, another had an assignment in Latin and a science notebook to work on; the third considered himself lucky that he had only one assignment—a special report in history.

Why should not school work be put on a more businesslike basis? The unions protect the working hours of the adults in industries. Why could not the superintendent regulate the working hours of school children, always remembering that growth and play are the main business of childhood? "All work and no play makes Jack a dull boy." Yes, and a sick one, too.

L. H. A.

NOTED IN THE PARK.

Chicago, May 13.—While walking thru Lincoln park this morning I was prompted to post signs seen in many European shops, "English Spoken Here."

Observing hundreds of bench sitters, the only English I heard came from the lips of a nursemaid scolding a small child.

Spring seemed to have filled the muscular souls of the shovel leaners, and they were doing a lot of sky gazing for men who would be near starvation if it were not for the WPA and PWA.

Why not put these men, as well as those foreigners who make our parks their daytime abode, to work making ammunition for "preparedness"?

Against "blitz" or any other kind of "krieg," shovels wouldn't be much help.

MELLICENT MARTIN,
Signal Corps, A. E. F., 1918.

KIPLING'S POEM ON "THE PRESS."

Chicago, May 12.—Mr. John Emerson writes to your department for Kipling's "The Power of the Press." I find a poem in a London edition of Kipling [Harder & Stoughton Ltd.] and quote here the last four lines:

"Remember the battle and stand aside
While thrones and powers confess
That king over all the children of pride
Is the Press—the Press—the Press."

HOOSIER.

MAPS AND SCHOOL WORK.

Evanston, Ill., May 14.—I write to express my appreciation of the maps which have appeared in the Sunday Graphic section of your paper.

The colorful, clear maps, which you have printed, have helped me greatly in my school work. I have made a collection of them. I like particularly those of the battle fronts of the present war.

VIRGINIA RICHIE.

IS YOUR FACE ON A STAMP?

San Francisco, Cal., May 11.—If the present postage stamp fad continues, every John Smith in the country may expect to see his face on a postage stamp sooner or later, every old shack where a famous American stopped to take lunch will be pictured, and we may even see on our stamps [when we look at them closely enough] pictures of Jim Corbett knocking out John L. Sullivan, Casey at the bat, and Willie Hoppe, champion billiard player.

Who looks at the pictures of stamps, anyway? None but stamp collectors.

The chief objection to the multitude of new stamps is that people in foreign countries do not readily recognize them as stamps of the United States of America. The old time regular issues were at once recognized by foreigners as American stamps. But now when foreigners look at these new stamps of ours, with that casual glance which people bestow on stamps, they do not know whether they come from Timbuktu or the Island of Celebes. Thus we lose prestige.

As a last word, our stamps are shabby looking, not high class work; and the colors smear off.

CHARLES HOOPER.

CALL TO WISCONSIN WOMEN.

Chicago, May 10.—I've wondered many times why there is no Wisconsin women's group in our city of Chicago. The Tribune columns announce meetings of Daughters of Indiana, Kentucky Women, Women of Ohio, New Englanders, Southern Women, etc., but never do I see anything for Wisconsin women. There must be a large number of us living hereabouts who would thoroly enjoy an afternoon tea, or other arrangement, once a month, to meet, get acquainted, etc. Aren't there?

WISCONSIN.

READER FILES A PROTEST.

Oak Park, Ill., May 14.—I'm not a Roosevelt fan, but I do think it entirely uncalled for to speak of our President—and especially in such troublous times—as the "playboy in the White House." I wish to voice my protest as a Tribune reader.

GERTRUDE E. HUTCHINSON.

FRIEND OF THE PEOPLE

Letters to this department must be signed with names and addresses of writers.

ESTATE ASSETS.

Chicago, May 9 [Legal Friend of the People].—Is there any possible means of tracing mortgages without legal description? It so happens that an uncle, dead a number of years, was known to have invested in Chicago property mortgages. He suffered a paralytic stroke and within a short time passed on. A sister survived and took over the affairs, informing nieces that a small bank balance was the only thing left. Our aunt passed away last week, and as we were always under the impression that his estate must have been much more than we were given to believe, due to the fact that my aunt knew little of transactions of this nature, we would like to go back and trace, if possible, the affairs of our uncle.

C. E.

The form of real estate security commonly used in this country avoids using the name of the lender in the recorded papers. Your chances of tracing the cases in which you are interested would depend on the clews in your possession.

TRIBUNE LAW DEPARTMENT.

SUIT FOR DAMAGES.

Chicago, May 8 [Legal Friend of the People].—We are the owners of a five room bungalow. We have tenants who owe us five months rent at $25 per month. They have broken five windows, broken the hot water boiler, and are now going to move. We want to know:

1. Can we hold their furniture and car?
2. What can we do to collect? He is working now.

A. E. J.

1. Yes, by appropriate court proceedings, but you are not entitled to hold it without such proceedings.
2. In general the most effective first step would be to employ an attorney.

TRIBUNE LAW DEPARTMENT.

SMALL CLAIM COLLECTION.

Chicago, May 9 [Legal Friend of the People].—I am wondering [1] if there is a small claim court in which I may collect from a man. I gave him a check and have it in my records with his signature and canceled. This was a loan. I have witnesses to the fact that [2] he was to get a job with the amount so procured from me practically under [3] false pretense. Will you kindly give me all information possible.

P. C.

1. The Municipal Court of Chicago is the court in which small cases are ordinarily handled. If you wish to try handling the case for yourself, we suggest that you discuss it at the information counter at the south end of the 8th floor of the city hall.
2. It seems possible that this was a violation of the law requiring employment agencies to be specially licensed.
3. The mere fact that he broke his contract would not prove that there was any false pretense at the time the contract was made.

TRIBUNE LAW DEPARTMENT.

CONSERVATOR OF ESTATE.

Chicago, May 9 [Legal Friend of the People].—In case of a person being declared insane by a court [1] how does it affect his estate?

2. Can a conservator be appointed over him? My friend disagrees with me.

3. Can he ever dispose of his estate without going thru the legal form of court proceedings to get himself established sane? The insane person is paroled to a friend.

E. C. S.

1. See 2.
2. Yes.
3. If a conservator is appointed, the conservator will have control.

TRIBUNE LAW DEPARTMENT.

TODAY IN HISTORY

May 16, 1801

William Henry Seward, Lincoln's secretary of state, who was chiefly responsible for the purchase of Alaska, born in Orange county, New York. He served as governor of New York, United States senator, a leader of the antislavery faction of the Whig party, and was a candidate for the Republican presidential nomination in 1860, which Lincoln got. On the same day that Lincoln was shot Seward was attacked by one of Booth's fellow conspirators, but he survived.

[©: 1940: Encyclopaedia Britannica, Inc.]

THE OPTIMIST

CASSIDY IRKED BY SLUSH QUIZ; NUDELMAN WARY

Each Denies Knowledge of Smith's Black Book.

BY HAL FOUST.
[Chicago Tribune Press Service.]

Springfield, Ill., May 15.—Finance Director Samuel L. Nudelman and Attorney General John E. Cassidy, as witnesses before a house of representatives investigation committee today, faced questions involving most of the scandals which have plagued the statehouse administration during the prolonged invalidism of Gov. Henry Horner.

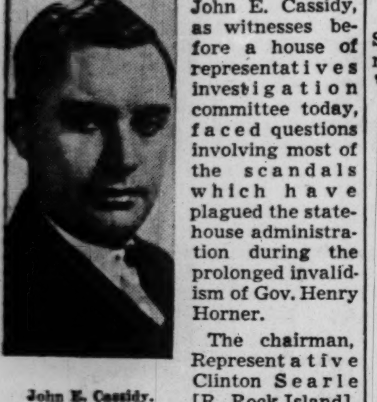
John E. Cassidy.

The chairman, Representative Clinton Searle [R., Rock Island], parried rebuffs and socked verbal punch after punch with such questions as:

"Do you have the little black book of the late F. Lynden Smith?"

"How much money would taxpayers be saved if companies doing business with the state were relieved of campaign shakedowns?"

"Could state pay rolls be cut a half million dollars a year without employés suffering by eliminating the 2 per cent slush assessment against their checks?"

Cassidy Threatens.

Nudelman, suave and fluent, punctuated his denials with complacent smiles. Cassidy, blustering and defiant, mixed his denials with threats of reprisals thru libel suits. Neither gave the committee much enlightenment in its search for leaks in the public treasury.

William J. Walsh, patronage boss of the governor's sick room regency, was supenaed this afternoon for appearance before the committee tomorrow. He is the bogey man of the state's army of pay rollers. In their vernacular, employés will get "reported to Bill Walsh" if they don't function politically for the state machine—meaning they'll get the ax.

Searle opened his examination of Nudelman by asking about the $200,000 a year that the state spends for revenue stamps for liquor, beer, and wine containers. These are purchased from the American Decalcomania company of Chicago, headed by George Eisenberg.

Could Save $30,000 Yearly.

Questions by the committee chairman and answers by the finance director follow:

Q.—Could you save the state $30,000 a year buying these stamps from other companies? A.—Yes, by buying inferior stamps that would jeopardize collections of 10 million dollars a year in revenue.

Q.—Is George Eisenberg a personal friend of Gov. Horner and a distant cousin of Ald. Jacob Arvey, leader in the Nash-Kelly machine? A.—I don't know.

Q.—Did you ever benefit personally thru these purchases from Eisenberg's company? A.—Neither directly nor indirectly.

Q.—In your collections of 84 million dollars sales tax each year does Arvey or any member of his law firm ever appear as counsel for retailers in the determination of their tax? A.—I'll get the committee the records and you'll probably be surprised that Arvey hasn't represented a retailer in a sales tax hearing more than once or twice in the last seven years.

Uncertain About Book.

Q.—Do you have the late Lyn Smith's little black book, his private records of slush fund collections and disbursements? A.—I don't even know whether there ever was such a book.

Off the committee's record, Representative Schaefer O'Neill [D., Alton], interrupted, I once saw that book, but never got a look into it. That was before Mr. Smith died.

Searle continued his questioning of Nudelman.

Q.—Did you ever hear that this book contained an entry of a disbursement to kill the legislative investigation at last year's session of the assembly? A.—I've told you I don't even know whether there ever was such a book.

Q.—Was any tax money used to elect Homer Mat Adams president of the Young Democrats of America last year? A.—Not to my knowledge.

Adams is assistant director of finance and the Democratic nominee for state treasurer.

Q.—Were state employés solicited to pay Adams' campaign expenses for president of the Young Democrats of America? A.—Not by me.

Cassidy, resentful and belligerent, denied knowledge of Smith's slush fund records.

"Do you think it possible for a man to drown himself in a bath tub?" Searle asked, referring to a coroner's jury's peculiar verdict of suicide in the strange death of Smith.

"Are you trying to intimate there was a crime of violence at the Springfield hospital?" the attorney general retorted. "I don't have to answer."

Denies Having Records.

Earlier in the examination, Cassidy, under oath, said he did not and never did have in his possession Smith's records of his slush fund collections and disbursements which have been missing since his death.

Three assistant attorney generals examined Smith's papers in the vaults of his Pontiac lumber company, where Smith had secreted his private files before his departure to Florida in February as a political exile.

"If these books and records showed that contractors, receiving millions of dollars of public money on road contracts, donated huge sums to a political fund, don't you believe this information would be of vital concern to the public?" Searle asked.

Cassidy, a Horner appointee, pounded his fist on a table and shouted:

"I don't have to help you put on this travesty! Your question like your subpena is not in keeping with common courtesy. I never saw this 'little black book.' It is baseless slander for you to ask me to produce it. If you are sued, I hope you won't hide behind legislative immunity."

Searle, taking a few puffs on his curved stem pipe, continued his questions.

Smith Owes Democrats.

Q.—Did your investigators find that Smith's lumber company owed the Democratic party $17,381? A. Yes, sir, and the family is anxious to settle this account.

Q.—Does the record show where this money came from. A.—No; it was just an item on the company's ledger.

Q.—Was there any item of expense in killing the 1939 legislative investigation committee? A.—No, sir.

This question concerned state house rumors that the Horner machine used more than ordinary measures in halting an investigation during the regular session of the assembly last year.

Q.—Your investigators listed as part of the Smith estate a 40 acre oil lease in White county from the Lain Oil and Gas company. Do you know what was paid for this lease? A.—No, sir.

Oil Man Is Contractor.

Q.—Did you learn that the head of this oil and gas company [I. D. Lain, of Bloomington] is also head of a paving company that has had millions of dollars in contracts under the department of public works? A.—No, sir.

Q.—Do you have any knowledge of "the little black book" or any copy of it? A.—I don't even know whether there ever was such a thing.

Q.—I'm surprised you don't share common public knowledge. Don't you believe that it is pertinent to the economy of state government if contractors in doing business with the state donated huge sums to a political party? A.—I don't have to answer.

NORTHERN TISSUE
made of "FLUFF" roll 5c
NATIONAL TEA CO. Food Stores

ADVERTISE IN THE CHICAGO TRIBUNE

LOOK AT THE SIZE! LOOK AT THE NAME! LOOK AT THE PRICE!

Here's What Kelvinator Means by "Complete"

This big roomy Vegetable Bin for dry storage saves me countless steps every day.

This glass-covered sliding Crisper keeps leafy vegetables amazingly fresh—brings wilted lettuce back to life in a jiffy.

This removable half-shelf provides room for big roasts, melons and other bulky foods.

This Cold Storage Chest keeps meats fresh for days—and it's handy for storing ice cubes.

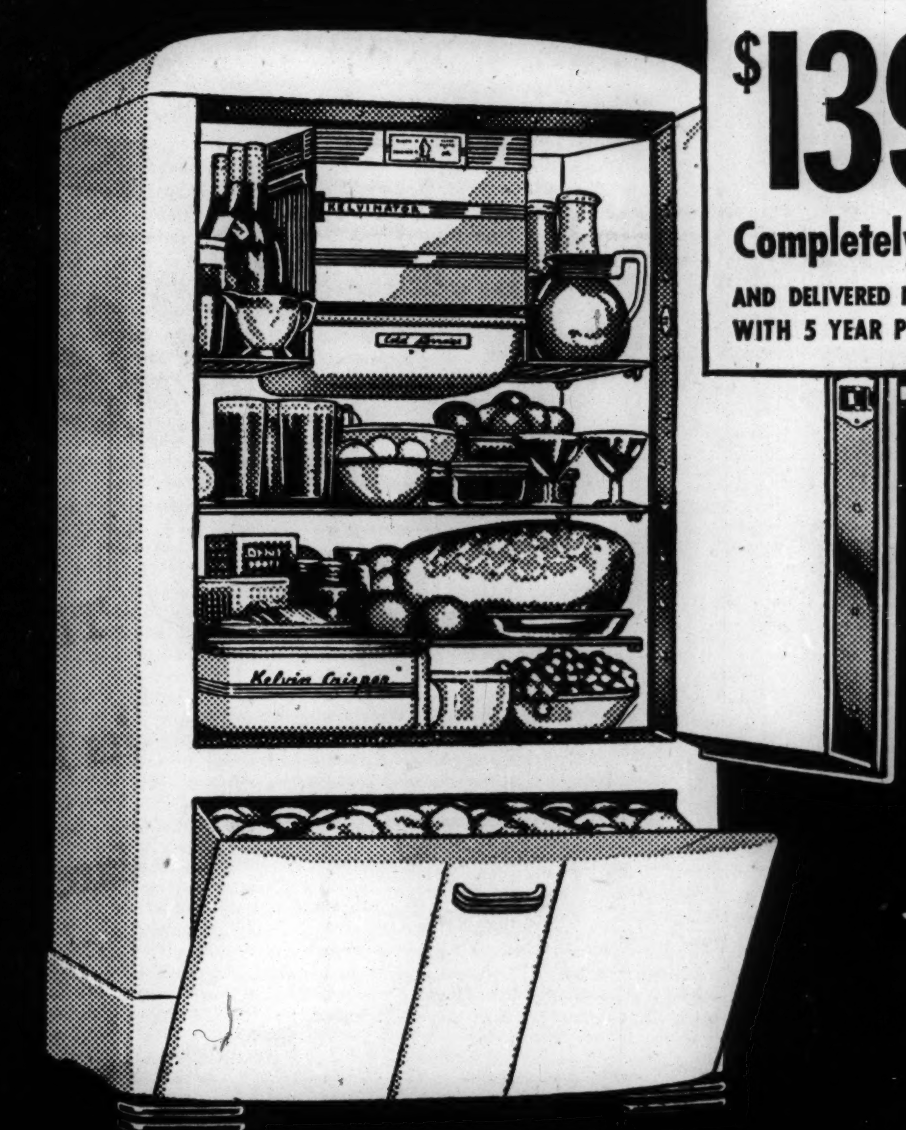

Big 6¼ cu. ft. size
ONLY
$139.95*
Completely Equipped
AND DELIVERED IN YOUR KITCHEN WITH 5 YEAR PROTECTION PLAN

Think of this beautiful, big 1940 Kelvinator in *your* kitchen.

Here is *complete equipment*—New-type ice trays that release one or more ice cubes easily and quickly—a big, glass-covered sliding Crisper that keeps leafy vegetables fresh and crisp for days—a big Vegetable Storage Bin for potatoes and other dry vegetables—an automatic interior light—an easy-to-clean Porcelain-on-steel interior—a full 6¼ cubic feet of food storage space—more than a dozen other famous and convenient Kelvinator features—

—and all this at an almost unbelievably low price.

See this *completely equipped* Kelvinator at your dealer's *today.* See the other 6 and 8 cubic foot 1940 Kelvinators that start at $114.75*. Somewhere in this sensational line you'll find *exactly* the model that fits *your* family—*your* kitchen—and *your* purse.

KELVINATOR DIVISION, NASH-KELVINATOR CORP., DETROIT, MICH.

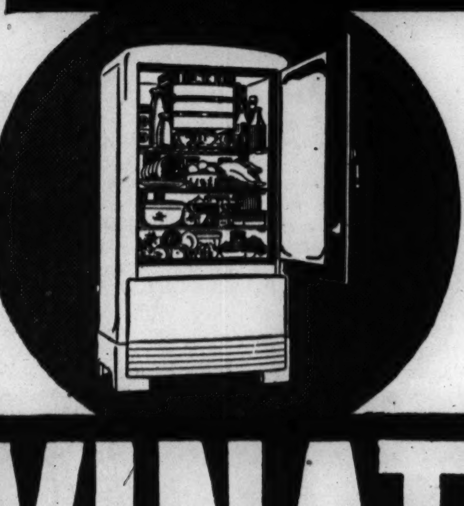

America's low-priced favorite—a genuine 6¼ cubic foot 1940 Kelvinator with many desirable features—only $114.75*

WANT GREATER BEAUTY? Model SS-6 is in the true Kelvinator tradition of beauty—and it has two extra-fast Freezing Shelves, Kelvin Control, Chilling Tray, etc. Kelvinator's new low price only : : : : $124.95*

WANT "MOIST-COLD"? Model HS-6 has complete equipment plus the exclusive new "Moist-Master" System that decreases the loss of moisture from foods. Kelvinator's new low price only : : : $169.95*

WANT DELUXE FEATURES? Model R-6—has deluxe equipment. Two glass-covered Sliding Crispers, Cold Storage Chest, Speedy-Cube trays, etc. Kelvinator's new low price only : : : : : : $179.95*

WANT THE FINEST REFRIGERATOR MADE? Then you want Model HD-6. Has all conveniences, plus Kelvinator's exclusive new "Moist-Master" System. Kelvinator's new low price only : : : : : $209.95*

*Prices suggested are for delivery in your Kitchen with 5 Year Protection Plan. State and local taxes extra.

WARNING—When you buy a refrigerator this year, be sure you're not paying good money for an out-of-date, last year's model offered at "reduced" prices. See Kelvinator's *complete* line of 1940 models—*all* at greatly reduced prices!

KELVINATOR

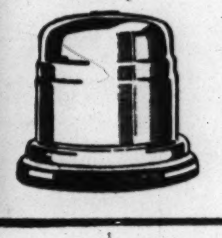

Polarsphere economy in every Kelvinator cuts electric bills many dollars yearly : : : gives you refrigeration equal to 1050 pounds of ice a week. Sealed-in system—never requires oiling.

LOOP
Commonwealth Edison Company
72 West Adams Street
Netcher's Boston Store, State and Madison
Zagel Furniture Co., 222 S. Wabash

NORTH SIDE
Ace Utilities, 2630 Milwaukee Ave.
Alon Radio Co., 4004 N. Lincoln Ave.
American Radio Store, 1529 N. Milwaukee
Atlas Radio Stores, 3137 N. Lincoln
Best Furniture Co., 536 W. North Ave.
Commonwealth Edison Company
2745 N. Lincoln Ave.
4652 N. Broadway
2733 N. Milwaukee Ave.
4833 W. Irving Park Rd.
Electric Companies Outlet, 800 W. North
Goldenberg Furn. Co., 3014 Lincoln Ave.
Logan Department Store
Milwaukee, Diversey and Kimball Aves.
Leonard Moburg, 4821 Broadway
Northwest Refrigeration Service & Supply Co., 4237 N. Lincoln Ave.
A. J. Peterson Furniture, 3413 W. North
Pulaski Radio, 1180 Milwaukee Ave.
Sage Furniture Co., 1459 Milwaukee
Sun Radio Co., 1638 N. Western Ave.

WEST SIDE
Abt Radio and Appl. Co.
2853 Milwaukee Ave.
Authorized Sales & Service
3205 Fullerton Ave.
Commonwealth Edison Company
4231 W. Madison St.
Continental Refrigeration, 3814 W. Chicago
Dodge Furn. Corp., 2857 W. Chicago
Thomas Fisher Hardware Company
5545 W. Belmont Ave.
H. & G. Furniture Co., 1801 W. Chicago
Lee Engineering, 203 N. Cicero Ave.
Lucas Co., 5400 W. Chicago Ave.
Rak's Radio, 5142 Fullerton Ave.
R and S Electric Shop, 3540 N. Pulaski
Vim Radio Stores, 4107 W. North Ave.
Whistler Co., 621 W. Jackson Blvd.

SOUTH SIDE
James Allely Furniture Company
4220 S. Wentworth Ave.
Allied Furniture Mart, 3643 Cottage Grove
American Household Supply Company
5408 S. Halsted St.
American Radio Store, 3814 W. 26th St.
Atlas Radio Stores, 860 E. 63rd St.
Beverly Appliance Co., 1341 W. 87th St.
Bimrose and Sons Furniture Company
11347 S. Michigan Ave.
Joseph Budrik, 3417 S. Halsted St.
Chicago Furniture Co.
4238 S. Cottage Grove Ave.
Cleovsky and Sons, 1942 W. 51st St.
Commonwealth Appliance & Furniture Outlet, 9012 S. Commercial Ave.
Commonwealth Edison Company
4834 S. Ashland Ave
426 E. 47th Street
Commonwealth Edison Company
852 W. 63rd Street
9025 S. Commercial Ave.
11048 S. Michigan Ave.
18th Street Leader Department Store
1700 W. 18th St.
Factories Furniture, 2137 Cermak Road
Fried's Dept. Store, 1455 S. Crawford Ave.
Glaser Radio Shop, 5123 S. Kedzie Ave.
Greenwald Furniture Company
9138 S. Commercial Ave.
Goldenberg Furniture Co., 1837 S. State
1900 S. Wabash Ave.
1307 S. Halsted St.
Guaranteed Electric Co., 2876 W. Cermak
Haas Radio Store, 2556 W. 59th St.
Herman's Radio Shop, 935 E. 55th St.
Ideal Home Appliances
10734 S. Michigan Ave.
C. A. Londelius & Sons
6201 S. Peoria St.
Marquette Electric Co., 3213 W. 63rd St.
Miller Appliance Co., 7805 S. Halsted St.
Merry's Radio, 232 E. 51st Street
National Television, 3405 W. Roosevelt
New City Furniture Co., 1656 W. 47th St.
Peoples Radio, 4817 S. Ashland Ave.
Publix Radio Company, 3449 W. 26th St.
Rickert Refrigeration Company
2810 S. Crawford Ave.
Roosevelt Radio, 1618 W. 12th St.
Schwenk Furniture Co., 3701 W. 26th St.
Seeger's Utilities, 834 E. 47th Street
Southway Furniture Company
654 E. 47th Street
South East Radio, 1130 E. 63rd St.
Stern and Lorber, 8544 S. Commercial
C. E. Sundberg Co., 7738 S. Halsted St.
12th Street Store, 12th and Halsted Sts.
Trendler Metal Pro., Inc.
2058 W. 63rd St.
A. A. Vesely Furniture Co., 3130 W. 26th
X-L Utilities, 540 E. 47th St.

NORTH SUBURBAN
Arlington Heights, Ill.—Floyd Burns Appliance Service
Barrington, Ill.—Grebe's Hardware Store, Inc.
Evanston, Ill.—Randlev Electric Company
1930 Central St.
Glencoe, Ill.—Glencoe Electric and Radio Shop
Highland Park, Ill.—Iredale's
374 Central Ave.
Lake Forest, Ill.—Refrigeration Sales and Service, 280 Market Square
Winnetka, Ill.—Broderick Heating System
811 Linden Ave.

WEST SUBURBAN
Berwyn, Ill.—DePrado Electric Company
6730 W. Cermak Road
Cicero, Ill.—Pashman Utilities
5315 W. 25th Street
Kobzina Furniture Co.
Des Plaines, Ill.—Johnson Electric Company
Downers Grove, Ill.—Schlauder Motors
Elmhurst, Ill.—Chambers Electric Company, 100 York Street
Forest Park, Ill.—Rohr's Electric and Radio, 7449½ W. Madison Street
Glen Ellyn, Ill.—Young Home Utilities
494 Main Street
La Grange, Ill.—Brown's Radio Shop
Melrose Park, Ill.—McBreen Home Appliances
Naperville, Ill.—Mr. O. J. Beidelman
Oak Park, Ill.—Metropolitan Refrigeration Sales and Service, 6218 W. Roosevelt
River Forest, Ill.—McCarty Bros. Equipment Company, 7808 W. Lake Street

SOUTH SUBURBAN
Blue Island, Ill.—Bettenhausen Radio Shop, 13118 S. Western Ave.
Chicago Heights, Ill.—Losse Electric Company, 19 E. Illinois Street
Rau & Company, 1560 Otto St.
Dolton, Ill.—Temperature Control Co.
Harvey, Ill.—Gearon Electric Company
134 E. 154th Street
Orland Park, Ill.—Loebe Electric Company
Summit, Ill.—Summit Ice and Coal Company, 7448 Archer Ave.

"DUCO IS THE EASIEST-TO-USE ENAMEL I've ever tried!"

YOU'LL join this chorus of approval, too, because DUCO is so amazingly easy to use. With just one coat, you can usually give exciting new color to old furniture and woodwork.

It flows easily. Brushes smoothly without laps or brush marks. Dries quickly to a flawless, tile-hard surface. That's why women say its jewel-bright brilliance is "One Coat Magic!"

Try DUCO today. There are 18 modern colors to choose from. It's economical because a little goes a l-o-n-g way.

See your DuPont Dealer today! For his name, see your Classified Telephone Directory, or call the DuPont Co., 2100 Elston Ave., Chicago. Phone Brunswick 6900.

Now Only 90c PER PINT

DUPONT
DUCO
"ONE COAT MAGIC"

WIFE'S LETTER ACCUSES DOCTOR OF HER 'MURDER'

Van Ells Left Free on Bond Until Hearing May 29.

Milwaukee, Wis., May 15 (AP).—Dr. L. A. Van Ells was arraigned on a first degree manslaughter charge today, a short time after District Attorney Herbert Steffes made public a letter in which the defendant's wife accused him of responsibility for her suicide.

Dr. Van Ells and his late wife.

Mrs. Van Ells, who was 37 years old and an heiress, died April 11 after taking an overdose of sleeping tablets, leaving a letter addressed to Steffes which read in part:

"In the event of my death thru suicide I want the blame and punishment for the murder put on those responsible. For it will be murder since my husband, Dr. L. A. Van Ells, has given me the pills to accomplish this."

Free on $10,000 Bail.

Dr. Van Ells, 40 years old, a physician and surgeon of suburban Wauwatosa, was arrested yesterday. Arraigned in District court this morning, he was granted an adjournment to May 29, when he will be given a preliminary hearing. Judge Harvey Neelen denied his plea for a reduction of the $10,000 bond on which he is at liberty.

The state charged that Dr. Van Ells knew his wife had taken a fatal dose of a sleeping potion, yet did nothing about it for several hours. Van Ells found his wife dead in bed, shortly after having lunched in his home with another physician. Her death was recorded as a suicide. Steffes said Van Ells had admitted frequent family quarrels.

Letter in Safety Box.

Mrs. Van Ells' letter, dated April 10, was submitted to the district attorney, to whom it was addressed, by the executors of her will. Steffes said they had found it in her lock box at a bank.

"The reason for my action is this—I love my husband and refuse to live without him or his affection," the letter read.

The missive alleged that the doctor and a divorcee had had illicit relations, but added that later "my husband agreed not to see her any more, which I believe he has carried out."

Mrs. Van Ells left an estate of $187,000. Her will provided $100 monthly for her husband. A son, Donald, now 10, is to receive three-fourths of her estate when he is 40.

POLICE ROOKIE FAVORED FOR BRAVERY MEDAL

Policeman William Phillips, who as a rookie patrolman won The Tribune Hero award of $100 in April, 1939, for killing one of three bandits in an attempted tavern holdup, was recommended yesterday for the Lambert Tree gold medal for bravery. The recommendation was made to the civil service commission by the police efficiency committee headed by Capt. John Prendergast, chief of the uniformed force.

William Phillips.

Phillips still was a probationary patrolman and was off duty when he walked in on the holdup of a tavern at 1124 West 69th street on April 19, 1939. Menaced by three guns, he used his fists on one of the bandits, then opened fire and killed one of them as they fled. Phillips, who is 31 years old, is assigned to the Hyde Park station. The efficiency committee recommended that nine other policemen be given creditable mention.

Funds for the Lambert Tree medal, which is awarded annually, were left in trust by Lambert Tree, prominent Chicago attorney.

FIND MAN SOUGHT FOR QUESTIONING ON AUTO BOMBING

Lieut. Thomas Kelly of the state's attorney's police announced last night that a man sought for questioning regarding the bomb attack on Policeman Walter E. Gray of River Forest had been found at Collinsville, Ill. Kelly said this man was driving back to Chicago to tell what he knows in the hope of solving the mystery of the crime. Policeman Gray was maimed April 3, when a bomb attached to the starter of his car exploded.

Dry up Athlete's Foot!

...If you want to relieve Athlete's Foot, keep it dry. Athlete's Foot is caused by tiny funguses... and any fungus thrives on moisture. That's why K-4 is a powder... a powder containing drugs that are harmless to humans, but kill all four kinds of funguses that cause Athlete's Foot. Try this new scientific treatment for Athlete's Foot, ringworm and other fungous skin diseases. Satisfaction guaranteed or your money back. Buy K-4 in the red and white can! For sale at Walgreen's, Liggett's, Stineway's, Service, and all good drug stores.

Leads Every SUNDAY NEWSPAPER in GENERAL ADVERTISING

The New York Herald Tribune leads all Sunday newspapers in the United States in General Advertising for the first four months of this year. The first five Sunday newspapers in total volume of general advertising are listed at the right.

First Five Sunday Papers in General Advertising First Four Months

	Lines
1. New York Herald Tribune	636,644
2. New York Times	618,722
3. Cleveland Plain Dealer	562,489
4. Chicago Tribune	415,680
5. New York News	392,107

Media Records

New Peak in SUNDAY CIRCULATION

The Sunday Herald Tribune's circulation is the highest in its history... the net paid average for the six months ended March 31, 1940 is 544,884.

Currently in New York, the Herald Tribune's gain in TOTAL ADVERTISING for the first four months is the largest shown by any New York newspaper. Always one of the country's leading newspapers, the Herald Tribune is making impressive strides today as most advertisers seek a large volume of PROFITABLE sales for 1940.

NEW YORK
Herald Tribune
24 HOURS OF WORLD HISTORY

Representative
Chicago: Osborn, Scolaro, Meeker & Co. 360 N. Michigan Ave.
St. Louis: Globe Democrat Building.
Detroit: General Motors Building.

AGENTS POSE AS COUNTERFEITERS AND SMASH RING

$500,000 in Fake Money Passed; Indict 11.

A corps of United States secret service agents posed for several weeks as members of a counterfeiting ring which is known to have passed more than $500,000 in fake currency thruout the country since 1932. As a result, the Chicago chapter of the ring has been smashed and the government has learned that the ring has a manufacturing plant near New York City.

An indictment naming 11 of the alleged counterfeiters, including a woman, was made public yesterday. The indictment was returned by a grand jury May 1 but Federal Judge Charles E. Woodward ordered it withheld pending the arrest of several of the defendants who had fled the city.

All Now Under Arrest.

All have now been arrested and held in $10,000 bond each. They are Joseph Geyer, 6326 North Rockwell street; George Friedlander, 1618 Granville avenue; Robert Martini, 852 Ancona street; Lawrence Passeri, 1014 Erie street; Joseph Kasallis, 1627 Humboldt boulevard; Irving Cohen, 2001 Fullerton avenue; Nicholas Francisco, 2450 Superior street; Frank Schaefer, 425 North Kedzie avenue; Edward Orlowski, 1428 Noble street; Floyd Wotjkiewicz, 1651 Grand avenue, and Mrs. Ethel Lindsey, 28 years old, separated from her husband, who was living with Wotjkiewicz.

They are charged with possessing and passing counterfeit money and with conspiracy to violate the currency laws. The indictment states they had several varieties of $5, $10, and $20 bills and lists a number of small stores on the northwest side where the money was passed.

Agent Sees Money Bundle.

Officials said they got onto the trail of the ring when an agent happened to see a bundle of the fake notes being passed from one member of the ring to another in a saloon near Chicago and Ashland avenues.

In the next few days, several strangers appeared in the neighborhood. They were shabbily dressed and had little to do, apparently, except sit in saloons or stand idly on street corners, and thus were likely candidates for membership in the ring. These were the agents.

They had little difficulty in identifying the counterfeiters. Starting with a casual greeting or a friendly glass of beer they got on more familiar terms. Then the agents got a few fake bills to pass as a test, paying at the rate of $20 of genuine money for $100 counterfeit. Their rapid progress to positions of trust in the ring made some of the old members somewhat envious, it was said.

THREE HOLDUP KILLERS FACING CHAIR TONIGHT

Three killers are scheduled to die in the electric chair shortly after midnight tonight for the holdup-murder last October of Viggo Peterson, 64 years old, 2650 Cortland street, in a tavern at 1859 North Washtenaw avenue.

The three are Henry Drewek, 22; Frank Michalowski, 25, and Victor Nukowski, 25. Nukowski recently was adjudged sane by a Criminal court jury.

Assistant State's Attorneys Richard Austin and Alex Napoli said yesterday that Peterson's three sons, Albert, George, and Viggo Jr., and a son-in-law, Arthur Hedmund, may be permitted to witness the executions. Peterson's widow and daughter also have asked permission to be present but have been refused.

Has Surprise

[TRIBUNE Photo.]

MRS. ESTHER BRUSIN.

Mrs. Esther Brusin, 21 years old, has been disillusioned about her estranged husband, Bernard. And she wants Judge Oscar F. Nelson to do something about it.

"Bernard always told me he wasn't making much money," she complained. "A few nights ago, however, he came to the house to play with our 3 year old son, Sheldon. While he was playing a bank book dropped from his pocket. I looked in it and it showed deposits of $300 a month for the last eight months."

Bernard, who works days as a grocery clerk and operates a cookie business at night, denied such wealth. Judge Nelson ordered him to bring in the bank book on May 22 to ascertain if Mrs. Brusin's temporary alimony should be increased. She resides at 813 Cornelia avenue.

2 WOMEN TAKE OPPOSITE SIDES IN MURDER TRIAL

Mrs. Aino Tossavainen heard her former mother-in-law accuse her and her mother defend her yesterday at her trial for the murder of Mrs. Mabel Buchanan.

The former mother-in-law, Mrs. Carmine Orgo, told the jurors in Judge Joseph Graber's court that she was in the Presbyterian hospital before Mrs. Buchanan died, and that Mrs. Tossavainen said, "If I'd seen you I'd have shot you, too." Mrs. Orgo was the mother of the defendant's first husband, now dead.

Mrs. Tossavainen's mother, Mrs. Edla Siikki, told of going with her daughter once to the Buchanan home. Mrs. Buchanan, court appointed foster mother of Mrs. Tossavainen's daughter, Carmen, 4, was said by Mrs. Siikki to have been none too cordial to Mrs. Tossavainen. The defendant's mother was one of the first witnesses for the defense. Mrs. Tossavainen shot and mortally wounded Mrs. Buchanan March 13 as the two women awaited a Juvenile court hearing on Mrs. Tossavainen's demand that her daughter be returned to her.

2 JAIL BREAKERS GET 1-20 YEARS IN PENITENTIARY

Two young prisoners who escaped from the Bridewell April 11 after slugging a guard and taking his coat, gun, and wallet, were sentenced yesterday to 1 to 20 years in the penitentiary by Chief Justice John Prystalski in Criminal court. They were charged with robbery.

The two are Walter Noble, 21 years old, and James McDowell, 17. Each was serving a one year sentence, McDowell for tampering with an auto and Noble for larceny. They tricked the guard, Robert De Salvia, into letting them climb the wall by saying they had a note for him. The two were caught a day or so later.

They told Judge Prystalski that they tried the escape because "we couldn't stand being locked up." Judge Prystalski replied that when they decided to become criminals they should have been prepared to pay the penalty. When they complete the robbery term they must come back to the Bridewell and serve 10 months on the earlier sentences.

QUIZ EX-SUITOR IN SHOOTING OF YOUNG WOMAN

Victim Identifies Him in Hospital; He Denies It.

Frank D. Huser, 46 years old, an insurance salesman, was being questioned last night in connection with the mystery shooting early in the day of Miss Shirley Melgard, 24, in her home at 2318 West 36th street.

Huser was arrested in his home at 6613 Normal boulevard after Miss Melgard told police that he was a former suitor and had done the shooting. He denied having left his home during the night, but police found in his pocket a speeding ticket issued by park police at 1:05 a. m., a short time after the shooting. The ticket was given to Huser for speeding in Marquette road, between Western and Damen avenues, which is on a direct route between his home and the home of Miss Melgard.

Bullets Found in Home.

Police also found in his home five bullets of the same type as that with which Miss Melgard was shot in the nose. She is the daughter of Al Melgard, organist at the Chicago Stadium.

Miss Melgard, who is to be married in June, identified Huser as her assailant when Brighton Park police brought him to her bedside in St. Anthony's hospital.

Huser said that while he was acquainted with Miss Melgard he had not seen her since Monday. He said he did not own a gun, but his brother, William, and a sister, Wilhelmina, both said he kept a pistol in his room. When Assistant State's Attorney Francis McCurry asked him about the bullets found in his home he said he preferred not to discuss them.

Fires One Shot and Flees.

Miss Melgard said she was asleep in her bedroom when she was awakened by a noise. She said she screamed when she saw a man she said was Huser near her bed, and that he then fired one shot and fled. Huser, Miss Melgard said, had phoned her twice Tuesday asking that he be permitted to see her, but she had refused.

Mrs. Maude Zika, Miss Melgard's aunt, and Ogden Wright, 31, of 845 Wolfram street, were asleep in other rooms at the time of the shooting. Wright told police he was a bookkeeper and that he and Miss Melgard were to be married next month. Miss Melgard's father is vacationing in Maine.

NAB ST. CHARLES PAROLEE AFTER HE ESCAPES JAIL

Patrick Kane Jr., 14 years old, a St. Charles School for Boys parolee who escaped Tuesday from the McHenry county jail at Woodstock, was captured yesterday in a cattle barn behind the home of Frank J. Green, former Woodstock mayor.

Young Kane, held for the grand jury on a charge of auto theft, tricked Sylvester Muldoon, jail custodian, into believing he was asleep in his cell when he actually was outside in the cell block. He then slipped into the corridor, locked Muldoon in the cell block, and fled.

He was seen hiding in the barn yesterday by Lloyd Schriver, 21, a stock handler for Green. Schriver summoned Police Chief Harold Kemerling, who arrested Kane and turned him over to Sheriff Lester Edinger. Kane was sent to St. Charles in 1936 from East St. Louis on a delinquency charge, was later paroled, returned for parole violation, and about a year ago was placed with a farm family near Marengo. The alleged car theft occurred in Marengo last Thursday.

THE CRIME CLOCK

Chicago's Record Since Jan. 1

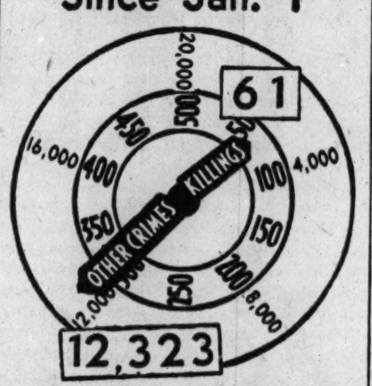

"Half of all the crimes in Cook county are committed by repeaters."—The Chicago Crime commission.

FOUR POLICEMEN KNOWN AS KENNA MEN SHIFTED

Persistent reports that Ald. Michael "Hinky Dink" Kenna is losing control of 1st ward politics gathered impetus yesterday with the transfer from the Central police district, in which the 1st ward is situated, of four policemen long known as "Hinky Dink's men."

Sergt. James Coleman was shifted to the Stockyards district and Sergt. Peter Bernacchi was moved to the Sheffield station. Detectives Ralph McKenna and Martin Culliton went to the Brighton Park and Sheffield districts, respectively. Commissioner Allman said the transfers were requested by Capt. Thomas Duffy, newly appointed head of the Central station.

In the same order Capt. William F. Collins of Morgan Park station was transferred to command of the Des Plaines district, and three other sergeants and 29 other patrolmen were moved to new posts.

FOUR PRISONERS ADMIT ROBBING GAMBLING HOUSE

Four men arrested yesterday in connection with an old murder investigation admitted to Detectives Harry Larson and Edward Schumacher of Albany Park station that they had robbed a gambling house in Toledo, O., last January. The detectives said the loss was reported to have been $20,000. The prisoners are Joseph Weisbrod, 26 years old, who has been living at 5530 Winthrop avenue; Sol Spilky, 20, of 3918 Argyle street; Robert Goldberg, 21, of 4440 North St. Louis avenue, and Morris Henkin, 23, of 3615 Lawrence avenue. Weisbrod is said to have a police record.

Not Guilty Pleas Entered for 94 in Plumbing Suit

Cleveland, O., May 15 (AP).—Innocent pleas were entered in federal court today for 94 defendants listed in the government's antitrust indictment against the plumbing industry. Seven others signified intentions to file demurrers and were not required to plead. Former Gov. Walter J. Kohler of Wisconsin, another defendant, died since the indictment was returned.

[ADVERTISMENT]

WAKE UP YOUR LIVER BILE—

Without Calomel—And You'll Jump Out of Bed in the Morning Rarin' to Go

The liver should pour out two pints of liquid bile into your bowels daily. If this bile is not flowing freely, your food may not digest. It may just decay in the bowels. Gas bloats up your stomach. You get constipated. You feel sour, sunk and the world looks punk.

It takes those good, old Carter's Little Liver Pills to get these two pints of bile flowing freely to make you feel "up and up." Amazing in making bile flow freely. Ask for Carter's Little Liver Pills by name. 10¢ and 25¢. Stubbornly refuse anything else.

For Your Holiday Trip . . .

TODAY'S BIG BUY!

Firestone STANDARD TIRES

LIFETIME GUARANTEE

Every Firestone Tire carries a written lifetime guarantee — not limited to 12, 18 or 24 months, but for the full life of the tire without time or mileage limit.

HERE'S the biggest tire news of the year! Just imagine — the famous Firestone Standard Tire, backed by a *written* lifetime guarantee, at 25% discount from list price. You get *extra* protection against blowouts because the tire body is made of *patented* Firestone Gum-Dipped cords. And the tough, silent, long-wearing tread gives you longer mileage with non-skid safety. Put a set on your car today!

PICK YOUR SIZE AT THESE LOW PRICES

SIZE	LIST PRICE	YOU PAY ONLY
4.40/4.50-21	$7.70	$5.58
4.75/5.00-19	7.95	5.78
4.50/4.75/5.00-20	8.60	6.21
5.25/5.50-17	9.75	7.08
5.25/5.50-18	9.20	6.75
6.25/6.50-16	12.90	9.37

Price Includes Your Old Tire
Other Sizes Priced Proportionately Low

SENSATIONAL NEW LOW PRICES ON Firestone CONVOY TIRES

4.75/5.00-19 $4.95 AND YOUR OLD TIRE
6.00-16 $6.66 AND YOUR OLD TIRE
5.25/5.50-17 $5.95 AND YOUR OLD TIRE

EASY PAYMENTS? Yes! As Low As 50c A WEEK
12 to 20 WEEKS TO PAY
BUY A GOOD TIRE
LOW PRICES • EASY TERMS
NO DELAY

Listen to the Voice of Firestone with Richard Crooks, Margaret Speaks and the Firestone Symphony Orchestra, under the direction of Alfred Wallenstein, Monday evenings, Nationwide N. B. C. Red Network. • *See Firestone Champion Tires made in the Firestone Factory and Exhibition Building at the New York World's Fair*

THE FOLLOWING FIRESTONE DEALERS ARE PREPARED TO SERVE YOU

SOUTH SIDE

ALLIED TIRE & BATTERY CO.
610 W. 35th St. YARDS 7090
DIAMOND SERVICE STATION
10625 Wentworth PUL. 7419
HANSEN'S AUTO SUPPLY
11224 S. Michigan PUL. 6881
MAJOR MOTOR SUPPLY
1000 W. 63rd St. ENG. 1288
PEOPLES STORE
11201 S. Michigan PUL. 0825
SO. CHICAGO GARAGE
9237 Houston S. Chicago 0740
SOVEREIGN OIL CO.
765 Oakwood RAD. 0342
STONY ISLAND TIRE STORE
6947 Stony Island DOR. 8587
TIRE SALE & SERVICE
7024 Cottage Grove MID. 9867
TRACY GARAGE
1818 W. 103rd St. BEV. 1281

CENTRAL DISTRICT

A-1 TIRE CO.
2800 S. Michigan CAL. 2800
BILTMORE TIRE CO.
3000 W. Division BRU. 2787
CONTINENTAL TIRE & SUPPLY CO.
1322 N. Ashland HUM. 7899

CENTRAL DISTRICT (Continued)

GOLDBLATT BROTHERS STORES
State & Jackson WAB. 9800
47th & Ashland BOU. 5520
91st & Commercial S. Chicago 2000
Lincoln & Belmont BIT. 8800
Broadway & Lawrence LON. 6200
Chicago & Ashland HAY. 2222
26th & Turner CRA. 7000

NORTH SIDE

BULK SERVICE STATIONS
2958 N. Ashland BUC. 1269
8649 S. Ashland CED. 6379
3322 N. Central KIL. 2756
5701 Cottage Grove DOR. 2269
4760 W. Grand BER. 1704
4131 W. Irving Park PAL. 5459
4549 W. Jackson COL. 10551
7556 S. Jeffery BUT. 4034
1063 W. Lawrence SUN. 4537
4627 W. North Ave. ALB. 9669
2620 W. Warren NEV. 10090
CLARK MAPLE MOTOR SALES
1036 N. Clark St. MOH. 1470
ELSTON-CICERO SERVICE STATION
5051 Elston Ave. PEN. 6455
IN-N-OUT SERVICE STATION
1111 Addison BIT. 9483
PEARSONS AUTO SUPPLY
3731 N. Ashland WEL. 6610

NORTH SIDE (Continued)

PONCHERS AUTO SUPPLY AND SERVICE STORE
3181 Milwaukee KEY. 2998
TIRECAP, INC.
3101 N. Ashland BIT. 6808

WEST SIDE

ALLIED AUTOMOTIVE
3841 W. Ogden CRA. 1772
FIRESTONE INDEPENDENT SERVICE STATION
3632 Fullerton BEL. 3500
HOPPE CO.
615 N. Ogden HAY. 4146-7

SUBURBAN

GLEN ELLYN, ILL.
KELLOGG SERVICE STATION
Park Blvd. & Roosevelt Rd. Tel. 1694

EVANSTON, ILL.
BULK SERVICE STATION
Church & Oak
1200 W. Chicago Ave.

WAUKEGAN, ILL.
WASHINGTON TIRE & BATTERY CO.
Washington St. at Park Blvd.

WILMETTE, ILL.
BULK SERVICE STATION
1500 Sheridan Rd.

Firestone
Auto Supply and Service Stores, Inc.

SOUTH
1818 E. 71st St. BUT. 1337
16th & Wabash Ave. CAL. 2380

NORTH
6000 N. Clark St. HOL. 3800

WEST
4400 W. Madison St. MAN. 1610
13th & Western CAN. 7600

BERWYN
6425 W. Cermak Rd. Lawndale 1463
BER. 1463

EVANSTON, ILL.
Cor. Benson & Church GRE. 5400
ROG. P. 4300

OAK PARK, ILL.
226 Lake St. EUC. 3121
AUS. 1322

You can search the dictionary, but you'll end up by realizing that Peter Ballantine, 100 years ago, expressed every good quality in an ale or beer in just three words— PURITY, BODY, FLAVOR.

These are the qualities made famous by Peter Ballantine's 100-year-old 3-ring trademark—the qualities you enjoy in every glass of Ballantine's Ale or Beer you drink today! . . . In bottles and cans (12 oz. and full quart) . . .

AMERICA'S FINEST SINCE 1840

BALLANTINE'S Ale & Beer

Copr. 1940, P. Ballantine & Sons, Newark, N. J.

WHY CHICAGO TRIBUNE CIRCULATION

continues to grow!

SHOWN BELOW AT THE LEFT OF THE BRACKETS ARE THE LAST EDITIONS OF MAY 10 PRINTED BEFORE THE NEWS OF GERMAN INVASION WAS RECEIVED

SHOWN BELOW AT THE RIGHT OF THE BRACKETS ARE THE EDITIONS OF MAY 10 PRINTED AFTER THE NEWS OF THE GERMAN INVASION WAS RECEIVED

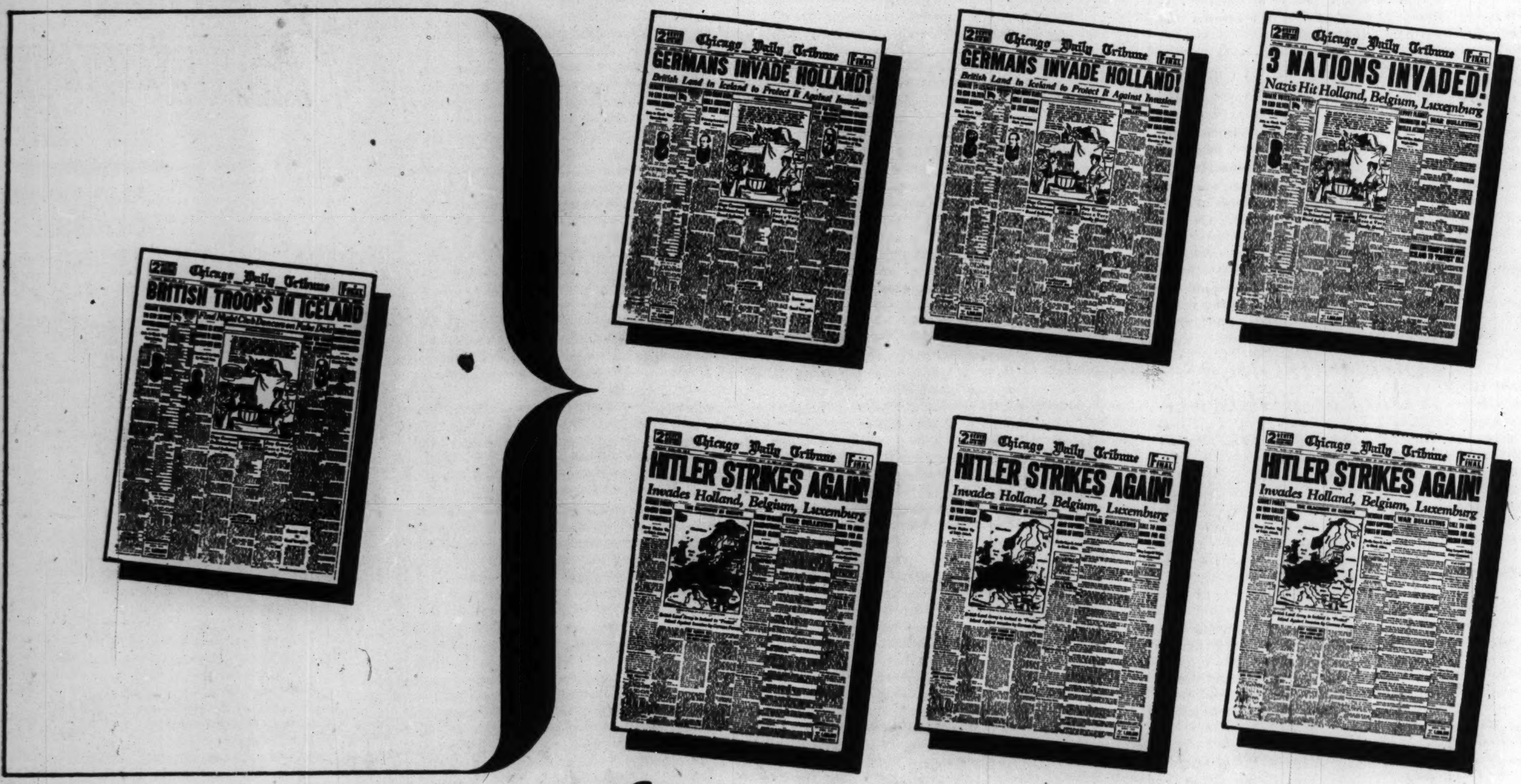

(Full page of maps began with this edition)

8 editions *of the Chicago Tribune, each presenting later news than the one preceding it, told the news of the invasion.*

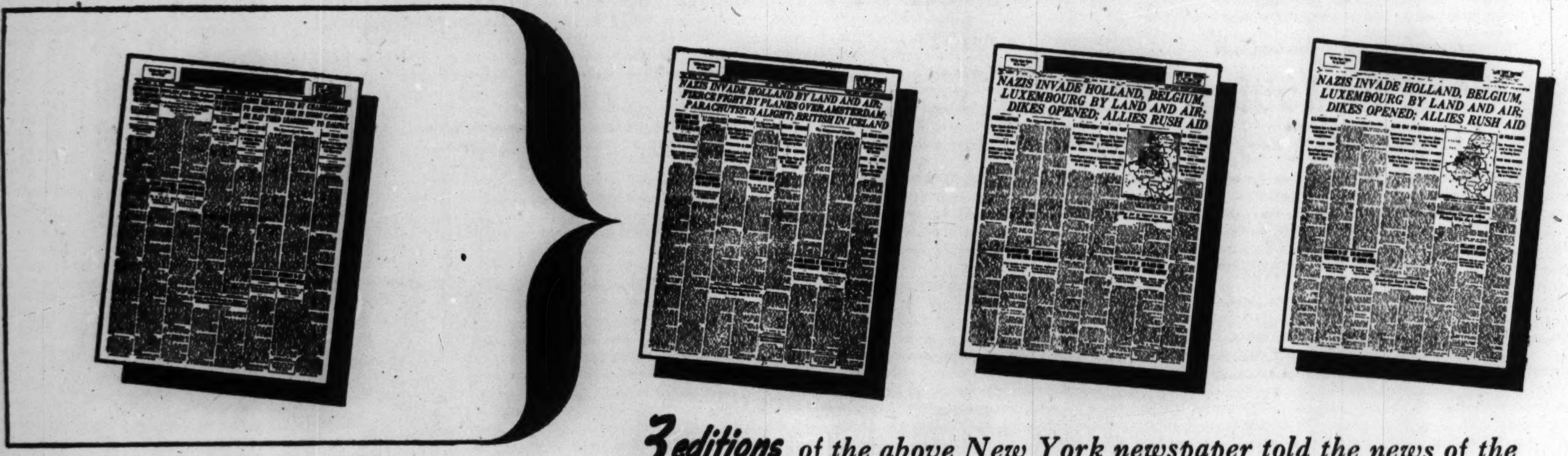

3 editions *of the above New York newspaper told the news of the invasion.*

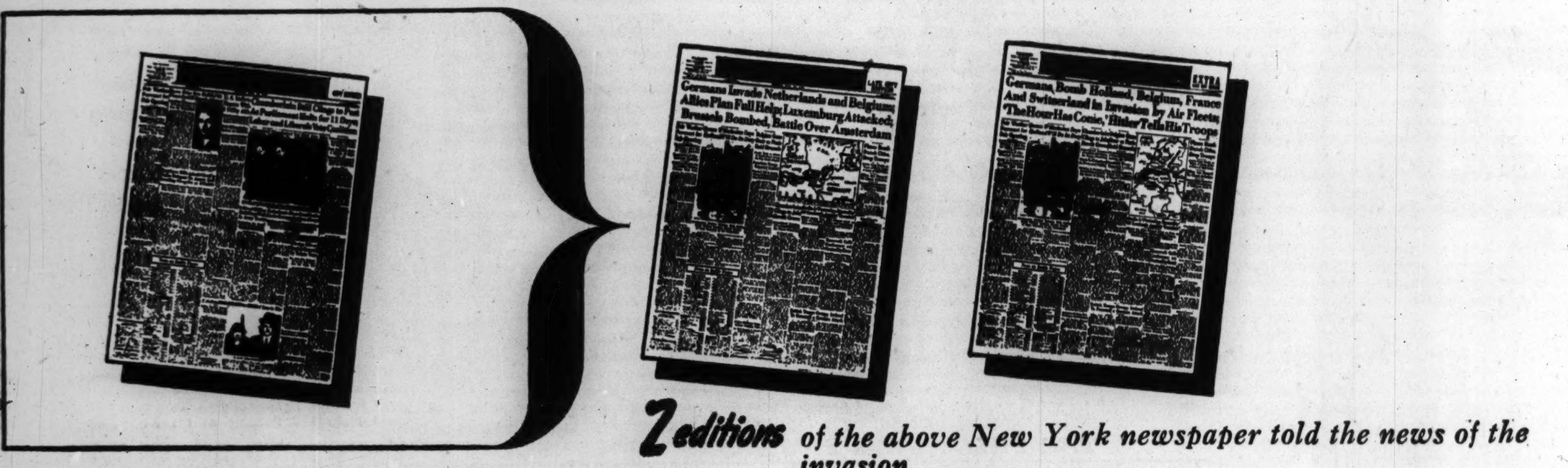

2 editions *of the above New York newspaper told the news of the invasion.*

How Chicago and New York got the news of Germany's invasion of the Low Countries on May 10 is shown in the newspaper front pages reproduced here.

The facsimiles at the extreme left show the last editions of the May 10 issues printed by the Chicago Tribune and two New York newspapers *prior* to receipt of the flash at midnight which told of the start of the Nazi drive.

Those at the right of the brackets show *all* of the editions of May 10 which each newspaper printed *after* the big news broke.

Note how the Chicago Tribune served its readers.

Eight times between 12:45 a. m. and 7:45 a. m. on May 10, the Tribune made costly changes in its makeup in order to give its readers the latest news of the developments.

Thru eight special and regular editions, the Tribune kept on improving its product, making over from one to ten different pages of each edition with new stories, new headlines, new maps and new format.

Each of these editions went to press smoothly. There was no delay anywhere along the line. Stereotypers cast 3,646 plates during the night. This was 25% above normal. But the facilities were there and the man power was on hand—with the result that what editors, artists, engravers and printers had prepared was handled with speed and precision.

Here is a graphic illustration of how the Chicago Tribune interprets the meaning of service to readers. In it is to be found the reason for the steady increase in Tribune circulation.

Tribune circulation continues to grow because, in a period of increasing demand for news, the Tribune has steadily improved the service it delivers to readers.

It spares no expense to cover the news of every significant happening at home and abroad. It provides the best comics, cartoons, features, photos and service departments which money can buy. It delivers these values in a newspaper produced by the latest and best mechanical facilities, and using the best paper and inks.

Because it strives to make each day's issue better than the day before, the Tribune now has more than 1,000,000 total circulation every day of the week. April was the 50th consecutive month in which Tribune average net paid total daily circulation registered a gain over the same month in the preceding year.

The editorial qualities which build deepest interest among readers produce the best results for advertisers. To sell more in Chicago, build your advertising program around the Tribune.

Chicago Tribune

THE WORLD'S GREATEST NEWSPAPER

April average net paid total circulation: Daily, over 1,000,000—Sunday, over 1,180,000

The Correct Thing—What and What Not to Do, by Elinor Ames

THE SHOWER

All who are invited to a shower bring gifts. Girls who can't attend send their shower gifts to the girl who is giving the affair. Since gifts are expected, only friends of the engaged girl are invited.

LAST GUESTS

Unless you have some special reason for staying, it's wise to leave the party when most of the other guests go. Don't always be the last to leave.

LEAVE THINGS IN ORDER

Most mothers don't object to youngsters gathering at the house if they make a point of putting the living room to rights after crowd has left. It's just the work of a few minutes to straighten the room.

INVITATIONS

Any kind of invitation, including phone, is proper for a shower because it is always an informal party.

RADIO

Teen age youngsters in the family should not monopolize the radio or change program without asking permission.

FUNDS

The high school boy on a date should not hesitate to make his financial status clear to the girl.

"Now that's what I call good coffee"

How pleasant it is when chatting with your new neighbor to hear her say, "I wish you would tell me how you made the delicious coffee we had at your house last night. My husband was talking about it this morning and said . . . *'NOW THAT'S WHAT I CALL GOOD COFFEE!'*"

"You can use Hills Bros. Coffee in any coffee-maker. Just follow the directions on the side of the can carefully and **The Correct Grind** will give you marvelous coffee every time. But don't let anybody persuade you to regrind Hills Bros. Coffee . . . you'll lose flavor, aroma, and freshness."

IMPORTANT: Carefully observe timing for each method. Measure 2 *level* tablespoons of coffee to each cup of water. Vary amount of water slightly for exact strength desired and be sure to keep the coffee-maker clean.

WHEN USING THE DRIP METHOD: 6 to 8 minutes preferred. If less than 2/3 capacity is made, water will drip too fast, giving weak coffee.

WHEN USING A GLASS VACUUM-MAKER: Put upper bowl on *after* water boils. The coffee and water should be in contact 5 to 7 minutes.

WHEN USING A PERCOLATOR: Start with cold or hot water. Percolate slowly 7 to 10 minutes after steady pumping starts.

WHEN USING A COFFEEPOT: Bring coffee to boiling. Stir. Remove from fire. Add a little cold water and let stand 5 minutes to settle.

WHEN USING THE STEEPING METHOD: Pour boiling water on coffee. Stir well. Stir again in 5 minutes. Steep for a total of 10 to 15 minutes.

Write to Hills Bros. Coffee, Inc., San Francisco, for your free copy of "The Art of Coffee-Making."

Hint of the week

The steeping method is convenient for preparing large quantities of coffee. Use a clean kettle. Put the coffee in a clean cloth bag. For every 20 cups, use half a pound of Hills Bros. Coffee to a gallon of water.

H I L L S   B R O S   C O F F E E

Copyright 1940, Hills Bros. Coffee, Inc.

Gangway for Cubs!

The new, whole wheat favorite that sets the pace at breakfast!

Watch faces *brighten* and the clatter of spoons *quicken* when you serve Cubs. This crisp, crunchy whole wheat cereal is so downright delicious that it's way out front in the cereal derby. Cubs are no bigger than the bowl of your spoon, but chock-full of precious nourishment—as the panel below shows. You get 7 vital food elements that help you in *7 different ways.* And you get the tastiest little biscuits that ever popped out of a National Biscuit Company bakery. Make Cubs your "order of the day" and look for plates to empty *double-quick!*

NATIONAL BISCUIT COMPANY

Whole wheat energy to help you in 7 ways:

1. PROTEINS to help develop muscle and other tissue.
2. CARBOHYDRATES contribute to energy.
3. IRON an essential element of the blood stream.
4. COPPER enables systems to use food iron effectively.
5. PHOSPHORUS is essential to bone and tooth development.
6. ROUGHAGE helps "regularity."
7. VITAMIN B₁ stimulates faulty appetite and digestion.

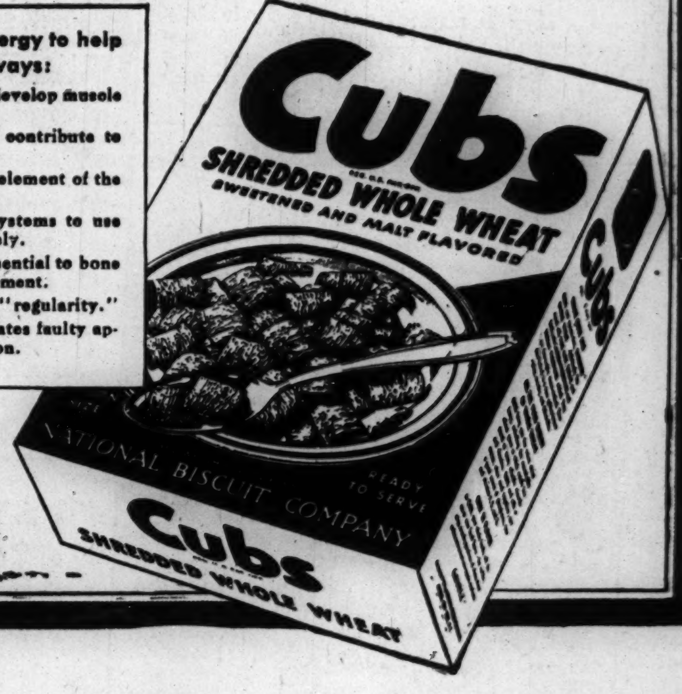

On the House

For our smartly designed closets we see hooks which run on a concealed track within a rod. . . . These concealed tracks have been used for some time for shower curtains in a bath, but their usefulness is now recognized in closets as well. . . . Hangers hung from these hooks, can move freely on the tracks, and are more easily available.

LOUISE BARGELT.

Gen. Evangeline Booth Here for Brief Visit

Gen. Evangeline Booth, retired head of he Salvation Army of the world, stopped off in Chicago yesterday to confer with Salvation Army leaders following evangelistic campaigns in Springfield and Cape Girardeau, Mo. She was en route to her home in New York. Widely experienced in war relief on battlegrounds and behind war lines, Gen. Booth expressed views concerning the necessity of revival of religious life of the world to avert chaos. She said the Salvation Army is now at work on every battlefield in Europe.

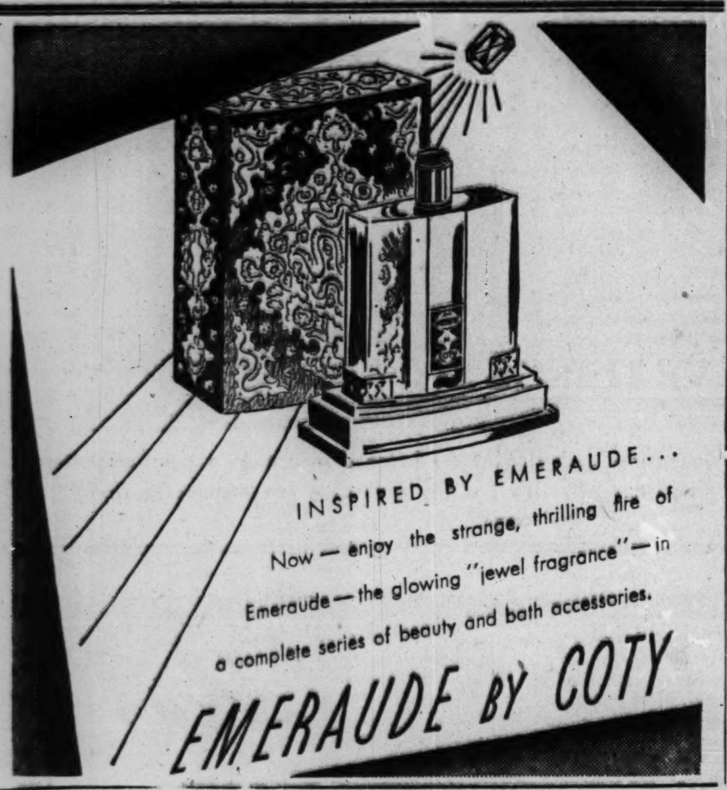

Front Views and Profiles
By June Provines

Taxco, Mexico.

There are many memorable scenes to carry away from this beautiful town which clambers up the side of a mountain, its white and pastel colored houses with red-tiled roofs set amid flowering trees. The laurel girded central square of the town with benches underneath; the Indian women weaving their blue-black *rebozas*, selling mangos and watermelons; the famous parish church, which probably is the most photographed and most painted church in Mexico. It has tall, twin baroque towers ornamented with saints and cherubs, and inside a high altar covered with gold leaf and numerous side altars adorned with beautiful figures of carved and polychromed wood with much baroque decoration. "No, not baroque," corrected Robert Hernandez, our guide, counselor, and friend, who has helped us see and understand Mexico. "Not baroque—we call that kind of decoration *Chirriquera*, after the man who did it in Spain."

• • •

We awoke this morning in the Hotel Taxqueno and from our windows looked out over the red-tiled roofs to the mountains, past glowing flame trees and purple bougainvillæa. From the garden where we breakfasted there was another view of mountains and silver mines. The village people work mines which gave silver to the Indians before Cortez, and later to the famous José de la Borda, who built the cathedral as a memorial to his son—and possibly in return for the silver he took from Mexico and sent to the old world—and it now provides silver for the bracelets and necklaces tourists buy. We bought silver bracelets and painted trays in a shop where a young fawn ran loose and a bright macaw chattered on the window ledge. And then we went to Bertha's, the most famous bar of the town, to sip the drink called the Bertha all over Mexico, named for the proprietress, a middle-aged Mexican woman, respectable looking in sober, black clothes, rings in her ears. The drink is *tequilla*, sugar sirup, lime juice, and charged water, and very refreshing.

• • •

The narrow cobbled streets of Taxco are lined with *platerias*, or silver shops, with shoe establishments where you buy *huaraches* of interlaced leather thongs for a small sum, of little *pulque* shops. The town is a Spanish colonial town, so pure in type architecturally that the government has forbidden structures of any other kind to be built there. Yet, museum of colonial architecture that it is, it vibrates with life and color, and with music.

ENGAGEMENT

Mr. and Mrs. Simon J. Costello of 8841 Justine street announce the engagement of their daughter, Florence, to J. Emmet Gorman, son of Mr. and Mrs. John Gorman of 9358 Throop street. Miss Costello and Mr. Gorman will be married on June 8 in St. Margaret's church.

Foot Health Important to Your Beauty

BY ANTOINETTE DONNELLY.
[Copyright: 1940: News Syndicate Co., Inc.]

It's a good thing for the world of women that there are organizations in this land of ours whose missionary work is centered on greater foot health. If they hadn't been working away at their favorite life work we wouldn't have the shoes available that we have today, and in which life can be enjoyed and beauty preserved to a surprising degree. No need to call any woman's attention to the twin alliance of feet and face. Just one experience, one shopping day, with a corn or a calloused sole as a nagging companion, is all one needs to confirm the close relationship.

But for all the good work, the preaching and the teaching, there still are some women who cannot bring their silly foot vanity to compromise with a shoe that can be walked in with ease and comfort. You see them "spiking their way around town," wobbling a bit, perhaps, anyway not with that lithe, young step that bespeaks foot joy of living. Who in the name of Pete cares today what size shoe a woman wears, anyway? And who is fooled if the foot is crowded into a shoe that makes the foot look small, according to the woman's own perspective?

A tip taken from the great Garbo is suggested by a well known foot health council. For years, we are reminded, there's been snickering over Garbo's large sized shoes. But all the while Garbo has been basking in an unparalleled reputation as a beauty.

Hot Iron Transfer Pattern

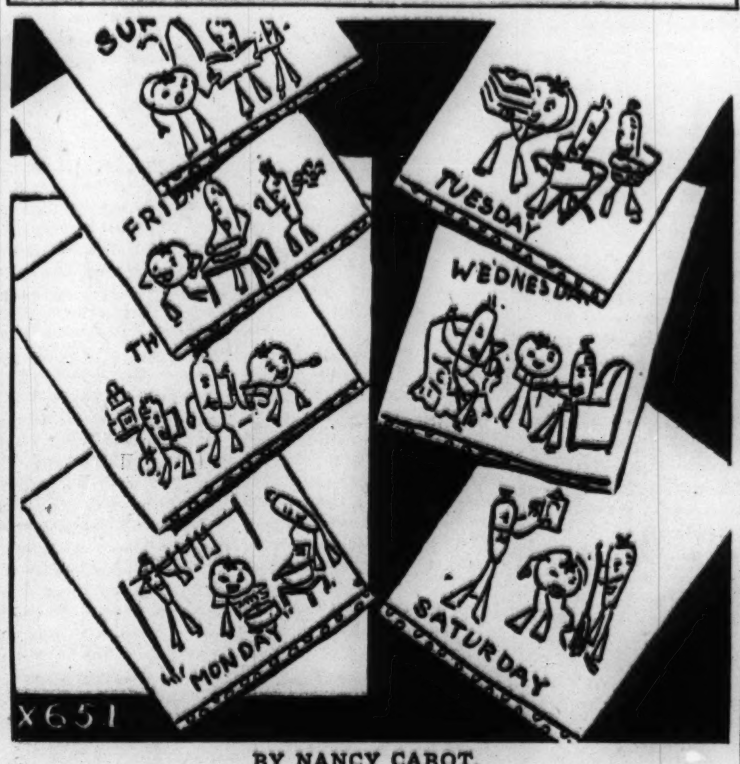

BY NANCY CABOT.

The vegetable motifs on the days-of-the-week towels are a source of inspiration as well as a constant reminder that vitamins are necessary to one's well-being. These simple and humorous motifs are easy to embroidery, and require little time to finish. Included with the seven hot iron transfer motifs are a color chart and detailed instructions.

For the hot iron transfer pattern, No. X-651, send 10 cents in stamps or coin to the Needlework Bureau, Chicago Tribune, 220 Fifth avenue, New York City.

Hubby's Ugly Moods Have a Wife Unhappy

BY DORIS BLAKE.
[Copyright: 1940: News Syndicate Co., Inc.]

"How can I be a free thinking, intelligent person if I have to be a 'yes' man to my husband always? I am too honest to say 'yes' to something I do not believe or agree with. My husband is fine in many ways, but he has the horrible habit of always complaining about some one and he wants me to side with him. I think his prejudices and ill feeling are hurting him as well as others. I try to make him assume a tolerant and charitable viewpoint. I tell him that we are all only human, subject to mistakes, that the world is a give-and-take proposition if you want to get by at all. Then he turns on me and becomes unfair, twisting facts, distorting intentions and putting the worst interpretations on things that are really unimportant.

"He has embarrassed and humiliated me often before people, so that I have to stop inviting guests to our apartment. Now we are devoid of friends. Just he and I. I find being in his company all of the time, without ever an outside contact, makes me restless and irritable at times, altho I am content to spend other evenings alone with him. I am not a social butterfly, understand. I like people around me. I always had them. I know, in some states, I could get a divorce for this on the grounds of mental cruelty, but I don't want a divorce. It doesn't stop him if I threaten to leave. What to do with him, please?—Square Play."

That IS a problem! The man is wrong, naturally, but with the disposition he has he never would admit it in an argument. Everybody else is out of step. We think a good psychologist could rout out the thing in the man that sours him on other people—his feeling of inadequacy in the presence of every one but his wife. That is the explanation of his conduct. But why?

* *

High School Art Show.

An art exhibit of work done in Catholic high schools, thruout the city, will continue daily from 11:30 a. m. to 9:30 p. m. in the Embassy room of the Morrison hotel until May 25. The exhibits include oil paintings, water colors, puppets, leather work and sculpture.

Cotton in High Colors Trims Summer Shoes

BY REA SEEGER.

Important new pickings for smooth footwork with a summer wardrobe feature cotton and more cotton. Wedgies for house lounging, clogs for summer loafing in the sunshine, neat little seersucker models with wedge soles and heels are available in vivid stripes, and roguish plaids are ready for accent duty with street suits and outfits of summer sheers. Some are even matched with turbans or wrap-around bands of the same cotton for an intricately tied headdress.

The best looking lounging wedgies are made with contrasting colored bands of cotton broadcloth or cotton with a shantung weave. Others have cotton lastex cross bands with painted wood soles and still others are made of good durable cotton with a linen texture. White, pastels and bright colors are plentiful. These color contrasts are the most effective foot notes ever featured for a gay summer season.

Gypsy affairs are made with painted cork and wooden soles and then finished with bands in sometimes as many as four bright shades, yellow, red, bright blue, and green, and these are attached to a fire red painted wedge sole. Other slick affairs have quaintly turned up outlines to the covered thick sole, with extremely decorative lastex cross straps over the foot. This lastex looks like braid.

Tie-on slim pumps, patterned like a ballerina sandal, are made of cotton in a homespun weave and come in yellow, pastels, bright red, blue, and all white. Featherweight cork soles and trick wood that seems lighter in weight than wood should be, together with crêpe rubber soles complete the finds. All have modest price marks.

* *

Mrs. Albert B. Coe Heads Chicago Wellesley Club

At the recent annual meeting of the Chicago Wellesley club Mrs. Albert B. Coe was elected president; Mrs. Christopher Janus, second vice president; Mrs. John Innis, corresponding secretary; Miss Ruth Hypes, treasurer; Mrs. Samuel Walter White, chairman of the membership committee, and Miss Evelyn Robinson, chairman of the acquaintanceship plan.

Sauces to Be Used on Fish Widely Varied

Friday's Menu

BREAKFAST
Orange Juice
Cornflakes
Quick Cinnamon Coffee Cake
Milk Coffee

LUNCH
Salmon, Peas, Celery and Pickle Salad
Toasted Cheese Fingers
Canned Pears
Milk Tea

DINNER
Baked Creamed Codfish
Baked Potatoes
Green Beans
Avocado Salad
Raisin Bread
Strawberry Shortcake
Milk Coffee

BY MARY MEADE.
[Copyright: 1940: By The Chicago Tribune.]

Most sauces served with fish are based upon one of these three starters—butter, mayonnaise, white sauce. Add a little lemon juice, paprika, chopped parsley, onion juice or a pinch of this and a teaspoonful of that other flavoring ingredient, and lo! you have a sauce delicious!

Butter, for example. Lemon butter is one of the favorite fish sauces, and what is it but melted butter seasoned with lemon juices? The usual proportions are a teaspoon of lemon juice to a fourth cup of melted butter, but if you like a more lemony butter, you may use as much as a tablespoonful of lemon juice to that much butter. If you've seasoned the fish well with salt and pepper, you won't need these condiments in the lemon butter.

Mayonnaise is good all by itself with some fish, but most cooks think that lemon juice is needed. Or pickling vinegar. To make a good tartar sauce for fish, add 1 tablespoon minced sweet pickle, 1 tablespoon minced parsley, 1 tablespoon cut chives or minced onion, and 1 tablespoon minced capers to 1 cup mayonnaise, and stir in a little lemon juice or pickle vinegar, if you like.

Finely chopped celery, chopped green pepper and pimiento, green olives, the liquid in which green olives are canned, catsup, chili sauce, minced watercress—these are a few of the other ingredients, some or a number of which may be added to mayonnaise to help make a suitable sauce for baked, boiled, broiled or fried fish.

A medium white sauce is used for creaming fish flakes, shrimp, pouring over baked or broiled fish, particularly the fat fish such as salmon, whitefish, sardines. Chopped hard cooked egg often is added to plain white sauce for fish. Lemon juice may be used as part of the liquid. Capers, chopped parsley, pimiento, minced chives or onion, olives, or pickle juice may be stirred into a white sauce for a somewhat more zestful fish sauce. Tomato juice may be used as the liquid for the sauce. In that case it usually is better to omit other seasonings, except a little onion juice, so that the tomato flavor may prevail.

Creole sauce is good with most fish, particularly with baked fillets and shrimp. Fish steaks or fillets may be baked in creole sauce, or the sauce may be poured over the cooked fish at serving time.

Creole Sauce for Fish.

¼ cup butter, melted
½ cup chopped onion
1 clove garlic, minced
⅛ cup finely chopped green pepper
1 teaspoon salt
⅛ teaspoon paprika
2 cups canned tomatoes, put thru sieve

Add onion, garlic and green pepper to butter, and cook gently for 10 minutes. Add other ingredients and let simmer for 15 minutes longer.

MAITRE D'HOTEL BUTTER.

Maitre d'hotel butter often is served with broiled or fried fish. To make it, cream butter until workable, and then work in lemon juice, minced parsley, salt and pepper to suit your fancy. Shape into patties or roll into balls and chill until firm.

* *

Fiction Guild Meeting.

The Chicago Fiction guild will sponsor a discussion of "The Trend of Realism in the Modern Novel," by Miss Isabel Williams, novelist, at 8 o'clock this evening at the Hotel Sherman.

The VITALITY BOOST helps me get through a strenuous physical program with much less effort!

What the Vitality Boost Did for George Sluka, 3626 S. Grove St., Berwyn

"I'M A PHYSICAL DIRECTOR and am active in many sports myself. You wouldn't think I'd notice much of a 'vitality boost.' But that nightly glass of Bowman Milk helps me sleep better, keeps me a lot more energetic all day long."

"I'VE BEEN GETTING IN a lot more activity lately and finish up my days with less effort and without getting tired. I am now a firm believer in the benefits of milk for adults, especially a glass of it taken at bedtime!"

Whatever your job, the Vitality Boost should help you feel better! Try it for at least thirty days!

Mr. Sluka is a man whose *business* is based on good condition and vitality. He's found the Vitality Boost of great benefit to himself and recommends it to others. Simple and pleasant and economical as it is . . . just enjoying a glass of Bowman Milk each night at bedtime . . . the Vitality Boost is based upon recognized facts of science. Here's why it should work for you.

1) You take the milk when your stomach is empty. Preventing hunger pangs, it helps you get more *restful* sleep.

2) It reduces the tax on your energy store that even sleeping takes. (Your body's need of fuel each sleeping hour is *actually 40% of the average for all your waking, working hours!* That's because your heart keeps pumping, breathing continues, "relaxed" muscles are always under tension.)

3) It gives your body, in easily digestible form, *a greater variety of nutritional essentials than any other food can provide!*

Try the Vitality Boost for *at least thirty days*. Drink a full glass of fresh, pure milk at bedtime. You'll enjoy it particularly if the milk is Bowman's. More people in Chicago and vicinity drink Bowman Milk than any other kind. Produced with extra care, it has a specially delicious flavor.

BOWMAN Grade "A" MILK

Bowman is an independent dairy company. Chicagoans own it, Chicagoans operate it for the people of Chicago and vicinity.

Cool Control in Summer Mesh

Summer's crisp and form fitting dresses require extra figure smoothness and control. Let your posture lift your head high and easy as your spirits on a summer morn; glorying in your poise and the slender trimness of your perfect corseting. Wear a Nu Control with the sensationally effective patented "Magic Darts" for firm, adjustable control to fashionable lines, and for good posture support, in an air cooled summer mesh. Other Nu Control in solid materials for year around wear.

For sale at better stores or write for catalog

International Corset Co.
Factory and General Offices Aurora, Illinois · Los Angeles Office 819 Santee St · Chicago Office 10139 Merchandise Mart

What if it is— "THAT TIME" OF MONTH?

KEEP GOING AND KEEP COMFORTABLE . . . . . WITH THE HELP OF MIDOL

Why let "regular" suffering — the functional pain of menstruation — interfere with plans and pleasure? Many women find comfort and welcome release from calendar slavery in Midol!

Midol is a new formula, developed for its special purpose. It contains no opiates. One of its ingredients is frequently prescribed by thousands of doctors. And another—*exclusively in Midol*—reinforces Midol's relief by helping to reduce spasmodic pain peculiar to the menstrual period.

Unless there is some organic disorder calling for medical or surgical treatment, Midol helps most women who try it—giving them comfort, redeeming lost days for active living. If it doesn't help *you*, consult your doctor. Five tablets, more than enough for a convincing trial, only 20¢; 12 tablets, 40¢. All drugstores.

MIDOL
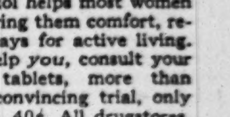

RELIEVES FUNCTIONAL PERIODIC PAIN

Frontier Nurse Tells of Work in Kentucky Hills

The Chicago committee of the Frontier Nursing service gathered yesterday in large numbers at The Fortnightly, 120 East Bellevue place, to hear Mrs. Mary Breckinridge's annual recounting of plain tales from the Kentucky hills.

Mrs. Breckinridge is, in the language of the mountaineers whom she delights in quoting, the hardy "litte gray haired critter" who founded the Frontier service—that company of saddlebag nurses and midwives that has written a brilliant chapter in medical history during the last 15 years across 1,000 square miles of remote hill country in eastern Kentucky. It is the custom to make an annual visit here and to the other dozen cities which support the service to report on her now internationally known "experiment."

The war in Europe, Mrs. Breckinridge told the Chicago committee yesterday, has directly affected the Frontier service.

Patterned upon the British overseas nursing plan, the service has drawn more than half its staff of nurse-midwives from England and Scotland. The course of training follows that of the Central Midwives Board of England. Mrs. Breckinridge herself studied for her midwife certificate at the British Hospital for Mothers and Babies in London after she had completed her nurse's training at St. Luke's in New York.

"We of the Frontier Nursing service," she stated yesterday, and her audience applauded enthusiastically, "have never been 'neutral.'"

With their own government involved in the European tragedy, the British and Scottish volunteer nurses feel they must return to give their aid where it is urgently needed at home. Mrs. Breckinridge made a plea yesterday for nurses to train in midwifery at the mountain hospital maintained by the service in Hayden. She asked for increased contributions to expand the training facilities at the hospital.

The service has a record of 3,000 births without a maternal death as a direct result of pregnancy. Its maternal mortality rate is only 1.3—one of the lowest in the world.

Mrs. Breckinridge is descended from Kentucky pioneers. Her father was Clifton R. Breckinridge, minister to Russia during Cleveland's second administration. She is a granddaughter of John C. Breckinridge of Kentucky, Vice President during Buchanan's administration, a major general of the confederacy and its last secretary of war. Her great-great-grandfather, John Breckinridge, was attorney general in Jefferson's cabinet.

* *

U. of Colorado President to Be Dinner Guest Here

Robert L. Stearns, newly appointed president of the University of Colorado, will be the guest of honor at a dinner given by the Chicago chapter of the university's alumni association Saturday night in the Lake Shore Athletic club. Floyd B. Odlum, New York financier and a graduate of the university, will address members of the association.

Helping Out in Benefit Publicity

[TRIBUNE Photo.]

Benjamin (left) and Peter Horne, astride Goofus, are the sons of Mr. and Mrs. William D. Horne Jr. "A day in the country" is no novelty to Ben and Pete, for they live in Barrington, but to urban residents it presents a pleasant way to spend Sunday, May 26. It also will benefit the Barrington Country Day school. Seventy-seven estates are to be open to the public that day at a charge of $2 per adult, $1 per child, or $5 a family. Mrs. Andrew Dallstream is chairman of the committee that has planned the benefit.

Looking at Hollywood by Ed Sullivan

The Passing Show.

Hollywood, Cal., May 16.—The kicking around of Mister Brugh has come to an end, Mister Brugh being, of course, the Robert Taylor who is one of the inmates of the den of Leo the lion. . . . In fact, thruout 1939, each time the M.-G.-M. lion roared from the screen, you had the thought that he was roaring in pain at the kicking around to which Taylor was being subjected. . . . Waterloo wrote the finis to the career of N. Bonaparte: "Waterloo Bridge" well may mean the start of a new career for Robert Taylor, and the bridge to this new career probably will be the moustache which Director Mervyn Le Roy adjusted to Taylor's upper lip. . . . The moustache gives Taylor a tremendous new authority, the one quality which he always lacked in pictures, and from now on I doubt that Metro will permit him to wander around facially hairless. . . . If they do, it will be a blunder.

Taylor's greatest drawback always has been that he was too good looking. . . . Buddy Rogers and Richard Greene have been others who suffered from the same excess of good looks. . . . Tyrone Power is handsome, but with it there was a certain incisive quality that rationalized it to audiences. . . . Of them all, Rogers and Taylor fared poorest in publicity. . . . The dope who characterized Buddy as "the sweetheart of the nation" nicely cut Rogers' throat at the same time he coined the phrase. . . . Nobody could have survived that placard, and even Rogers, who had busted all box office records on a personal appearance at the New York Paramount, was a dead pigeon from then on. . . . Taylor's publicity was almost as bad, but luckily his studio averted some of it by casting him as a fighter in one picture, and as a champion runner at Oxford in another.

But he always was wavering on the tightrope that hung between public approval and disapproval, and just at the moment when it appeared he was about to fall off "Waterloo Bridge" proved to be the balancing umbrella that enabled him to complete the journey safely. . . . The picture illustrates how abruptly fortunes can change in this industry, not only in the case of Taylor, but also in the case of Vivien Leigh. . . . She was in support of Taylor, a fairly minor part, in "Yank at Oxford." . . . In this one, the billing reads: Vivien Leigh and Robert Taylor. . . . The $5,000,000 difference is "Gone With the Wind."

To those of us who feared that Miss Leigh had "shot the works" in "Gone With the Wind," her second American picture is a revelation. . . . Here indeed is the most intriguing face to appear on the screen since Katharine Hepburn's mobile phiz was exposed to negative stock. . . . You see in "Waterloo Bridge" a hundred different Leigh faces, and while the photography can be credited with some of them, essentially they stem from her own absorption in the rôle and her own understanding of lines and situations. . . . It was felt that G. W. T. W. had typed Vivien as a screen hard-heart; it was felt that after that effort there was nothing she could do as an encore. . . . This second picture argues, however, that she hasn't even approached her full stride; that her greatest work lies ahead.

What I would have liked most to buy at the auctioning off of the Trocadero would have been a tablecloth, because there were no tablecloths in the world exactly like the Troc tablecloths. . . . Not that they were of the finest texture; they sprayed lint all over a blue serge suit or a dinner jacket. . . . They were unique because on them the movie tycoons penciled such figures. . . . At our table one night, the tablecloth had $17,646,000 penciled on it in various additions, subtractions, and multiplications covering the expenses and probable receipts of two pictures. . . . It made me a trifle dizzy even to look at such huge sums of money, but probably when the tablecloth appeared before the washwoman she probably muttered: "Those hopheads were in again last night."

With Death on the prowl in Europe, this sonnet from "The Bar of Other Days," Joseph S. Auerbach's reminiscences, is particularly apt:

I shall go forth one day to joust with Death;
The brittle little chains that hold me tied
To rusted hopes, to visions cracked and dried,
Shall break, and I shall hear the trumpet's breath
Go clamoring across the barren heath,
And for a flaming moment I shall ride
The lists' brief course to meet the Undefied
And take the blow that I shall fall beneath.

Each day I make this single fervent prayer:
May then the blood of Bayard be my own;
May I ride hard and straight and smite him square,
And in a clash of arms be overthrown;
And as I fall hear thru the evening air
The distant horn of Roland faintly blown.

F. F. V.

The Housewife

There's nothing more annoying to a carver of a roast or fowl than a dull knife. Rid your kitchen of knives that won't cut by providing it with a clever new invention, a swing-away knife and scissors sharpener. It's made by the firm that made the swing away can opener and fastens to the wall on a movable bracket that lies flat against it when not in use.

The sharpener is operated by turning a little rotary handle. The center groove sharpens knives, the outer sides, scissors. And there's a little gadget beneath for opening bottles. A very convenient item.

EDITH WEIGLE.

Green and Hershey Both Pledge City Manager Vote

Dwight H. Green, Republican candidate for governor, and Harry B. Hershey, his Democratic opponent, both have signed a petition calling for a public policy referendum on city manager enabling legislation. This announcement was made yesterday by Mrs. Philip Ringer, who is directing the Illinois League of Women Voters' current campaign to obtain signatures to the petition. Already the league has obtained some 50,000 signatures.

Frances Drake and Her Fiance Here Saturday

BY JUDITH CASS.

It will be a disappointment to Mrs. Frances Lowden Drake's friends to learn that she and her fiancé, Frederick R. Wierdsma, will spend only twenty-four hours here when they come on Saturday. As a matter of fact, they will not be in Chicago nearly all of those hours, for they are going out to Oregon to spend Saturday night with Mrs. Drake's father, former Gov. Frank O. Lowden, at Sinnissippi farm.

One of Mrs. Drake's sisters, Mrs. Albert F. Madlener Jr., and her husband, also will be at the farm for the week-end. The other, Mrs. Phillip Miller and Dr. Miller, will be unable to leave Chicago for the night, but they will meet their future brother-in-law here, of course.

All of Mrs. Drake's family will be meeting Mr. Wierdsma for the first time, for she has been living in Bermuda and it was there that she and the young Hollander met. He is a manager of the Holland American Steamship lines for this country and Canada with headquarters in New York, where he and his bride will reside after their marriage in July. His parents are Mr. and Mrs. J. Rypperda Wierdsma of Rotterdam.

Mrs. Drake's New House Is Bermuda Show Place.

Mrs. Drake, who has a house in Paget on the Island of Bermuda, flew to New York last week. A recent visitor to Mrs. Drake's home, Somerset house, brought back word that it is one of the show places on the island. It has a superb location, on a hill overlooking Hamilton harbor. It is not a new house, but an old Bermuda mansion transformed into a delightfully modern place without any of its charm having been sacrificed.

Mrs. Madlener thinks that her sister and Mr. Wierdsma will keep the house, for Bermuda is so accessible to New York that it is almost possible to commute between the places. Wtih everything as unsettled as it is, however, especially for a Hollander, there is no predicting what any one will do in the future.

Mrs. Cushman Kimball to Have Small Wedding.

Mrs. Cushman Kimball and Earl Kribben are to have a small wedding at 4:30 o'clock the afternoon of June 20 in the chapel of the Winnetka Congregational church. Barely two dozen of their friends will be present at the ceremony, which will be followed by a small reception at the Winnetka home of the bride's parents, Mr. and Mrs. Arthur Wesley Cushman.

Reception guests will be limited to close friends of Mr. and Mrs. Cushman and of the bridegroom's mother, Mrs. Bertram Delafield Kribben of East Elm street. Mrs. Stuart W. Wells Jr. of Minneapolis will be her sister's matron of honor. Bertram D. Kribben will be his brother's best man. Two little nieces of the bridegroom, Mary and Frances Fenn, the John Fenns' daughters, will be flower girls.

Mr. Kribben and his bride hope to go to Bermuda on their wedding trip if war conditions permit. They have taken a house in Winnetka for the summer and will move into the city in the fall. Mrs. Kimball at present is staying with the Morrill Shepards while her parents are visiting Mr. and Mrs. Wells. Mr. and Mrs. Shepard are giving a cocktail party for Mrs. Kimball and her fiancé next Tuesday afternoon.

Mrs. Donald E. Welles Offers Garden for Tea.

Mrs. Donald E. Welles of Lake Forest has offered her garden to the board members of the Lake Forest Y. W. C. A. for a tea on next Tuesday at which former board members will be special guests. Mrs. Waldo Allen is in charge of the affair, assisted by Mrs. Proehl Jaklon, president of the Y. W. C. A.; Mrs. Boyd Everett, Mrs. Stuart French, Mrs. Charles H. Brown, Mrs. Robert Golding, Mrs. John Clarkson, and Mrs. Boyd Hill.

The Chicago Council on Foreign Relations announces a luncheon address by Clifton M. Utley, director of

[Continued on page 25, column 7.]

Thru the Looking Glass

[TRIBUNE Studio Photo.]

That pinky softness seen in leaping tongues of flame has been picked up in a bright red lipstick that is unusually flattering. With a fine cream rouge to match, it's a good shade to include in your summer makeup.

If you've been hankering for a lipstick with a lot of dash and not too much dare, you'll not go wrong on a new shade that is worthy of consideration.

Picture the bright shade of red seen in the tongues of flame of a blazing fire. It's a stirring red, but there's a pinky softness about it as the flames leap into the air. The red of this lipstick is much like that. It has all the zip needed to furnish a color accent for neutral shades and dark blue, and still complements the summer pastels.

The manufacturer of this lipstick suggests a method of application that will enable the wearer to derive the utmost satisfaction from its use. Be sure the lips are perfectly clean and dry. Apply the stick lightly over the lip surface and evenly spread the color on the inside as well as the outside of the lips with the tip of the little finger. Allow this to set for a minute or so and then apply as much additional color as you desire. The first application gives a foundation of color that is lasting and eliminates the necessity of frequent retouching.

The texture of this stick is smooth with the right amount of creaminess to spread evenly. The same is true of the matching cream rouge, which comes in a cunning square ivory container with a mirror inside the hinged cover. The gold medallion on the cover matches the one on the top of the lipstick, which is trimmed with finely ribbed gold bars, with a contrasting black band at the bottom.

FLORENCE MURDOCH.

[For information about this lipstick and rouge telephone Eleanor Nangle, Superior 0200. Please inclose stamped, self-addressed envelope for reply by mail.]

Adeline Zach Wins Esteem by Quality of Voice in Recital

Adeline Zach, mezzo-soprano, offered Italian, Russian, German, French, and English songs in her Kimball hall recital of last evening. Her audience was large, and she won its esteem and applause by the quality of her voice [rich and dark in the lower register, shining and silvery in the upper] and by the evident earnestness of her approach to her music. The success of the recital was not spoiled by the undeniable fact that Miss Zach still has a few faults to clean up. Her attack and her phrasing are sometimes tentative and therefore unconvincing, and her legato still leaves much to be desired. There are occasional lapses from true pitch. Florence Twomley provided splendid piano accompaniments.

E. B.

* *

Chicagoan Again Heads Unitarian Conference

St. Paul, Minn., May 15 (AP).—The Rev. Curtis W. Reese of Chicago today was reëlected president of the Western Conference of the Unitarian Church in last day sessions of the three day conference here today. Other new officers elected are: Delta I. Jarrett, Chicago, treasurer, and the Rev. Raymond B. Bragg, Minneapolis; Mrs. E. G. Nieburger and Mrs. Von Ogden Vogt, Chicago, and the Rev. Ralph O. Bailey, Milwaukee, directors.

Fake Psychologists Are to Be Exposed in Lecture Series

Albert G. de Quevedo will give the first of five lectures on "Psychology—Fact and Fable," Sunday at 8:15 p. m. in the Auditorium theater. The other four free talks will be given there at the same time on successive days.

Dr. de Quevedo is a graduate of Santa Clara university in California, where he was a classmate of the glacier priest, the Rev. Bernard R. Hubbard. He was on the faculty at the University of San Francisco, Santa Clara, and Loyola university of California, and later at Gonzaga university, the University of California, and Seattle college.

His lectures exposing fake psychologists and mediums and other healers is sponsored by the Big Sisters, University club, Council of Catholic Women, Knights of Columbus, Holy Name society, the Daughters of Isabella, the Carmelite fathers, Loyola Community Playhouse guild, and several Catholic clubs.

* *

Fashion Show and Tea.

The Railway Business Woman's Association of Chicago will hold their final bridge, fashion show, and tea of the season Saturday afternoon in the Boulevard room of the Stevens hotel. Mrs. Margaret Bailey, welfare chairman of the association, is in charge of the party.

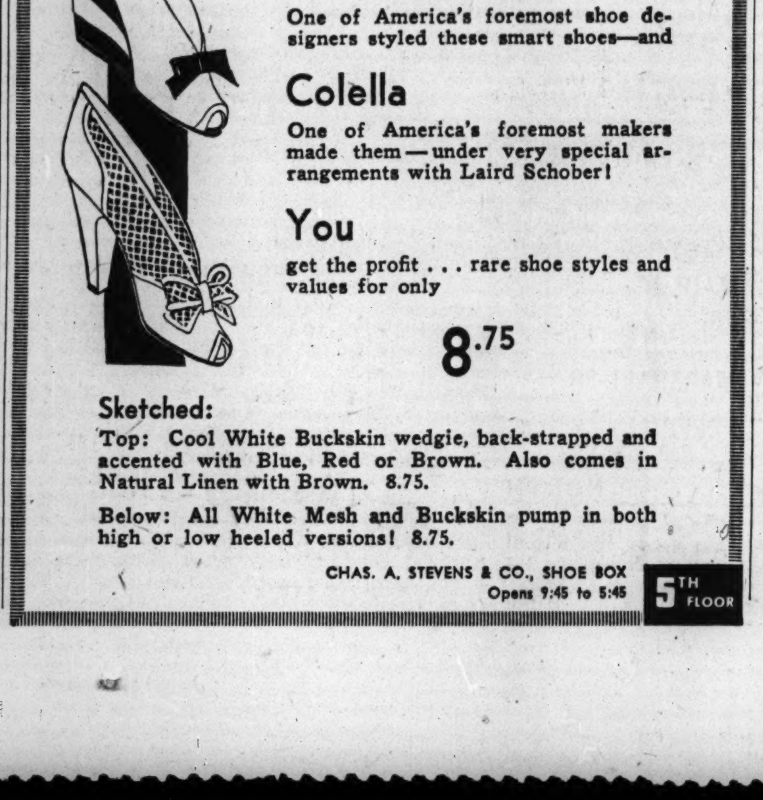

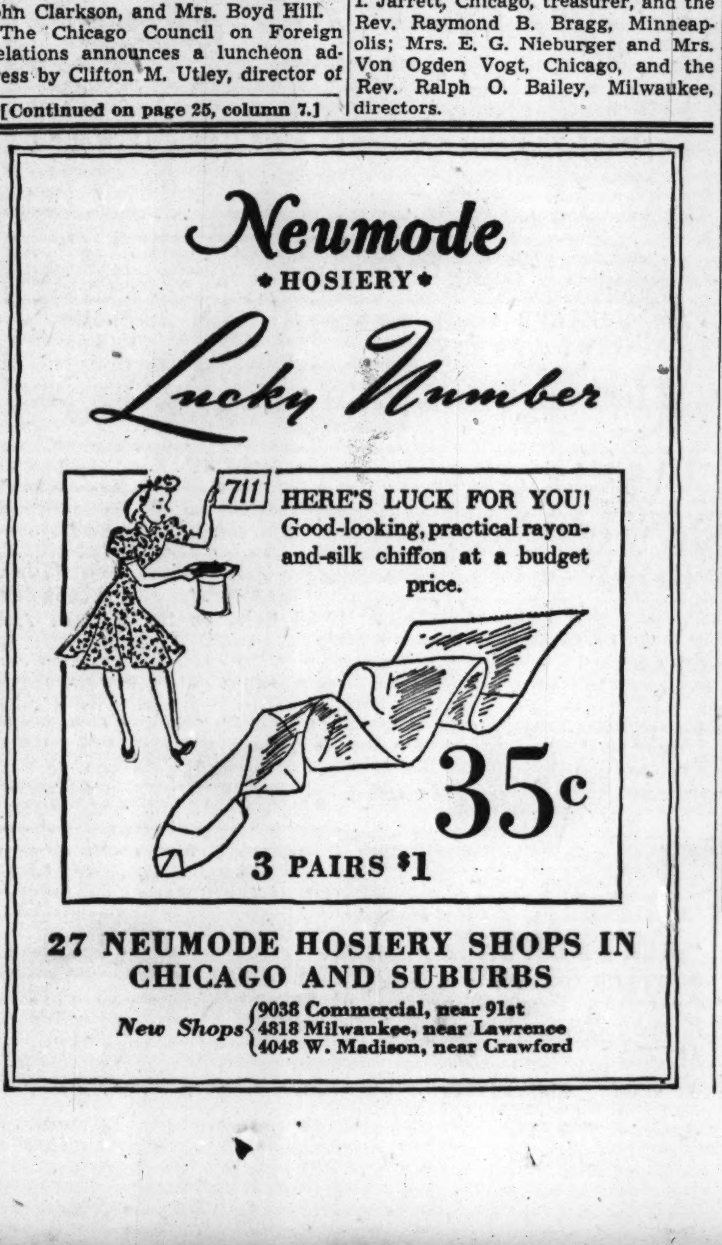

CAVANNA
FINEST CLEANERS
HOUSEHOLD FURNISHINGS AND CLOTHING
Prompt Service Chicago and Suburbs
Lake View 1535 3501 N. Ashland

Marry My Daughter

By Alice Duer Miller

(Copyright: 1940: By News Syndicate Co., Inc.)

SYNOPSIS.

Millicent Dunham's mother dreams of marrying her off to Dick Shard, who is kind, distinguished and rich. Dick lives in New York, but Mr. Dunham had worked for the Shard firm in Kansas, and after his death Dick had given Mrs. Dunham a job. On a business trip to New York, Dick invites Mrs. Dunham to a theater party, and after the show she is killed saving Dick from being hit by a car. While she is dying she makes Dick promise to marry Millicent. Tho Dick is in love with Constance Stewart, whose husband Aleck is an invalid, he feels obligated to keep his promise to Mrs. Dunham. Millicent, who has been left penniless and untrained, realizes she doesn't love Dick, but she thinks he loves her, and upon the advice of Dr. Ogden, a family friend, she marries him. On their way to New York, following their wedding, Dick confesses the reason he married her. He tells her she can get a divorce, but advises her to live with him for six months, during which time she will be free to do as she pleases. She is humiliated but sees no other way out, so agrees to this arrangement. Dick tells Constance how badly his wife is dressed, and she gets Millicent a personal maid who chooses Millicent's clothes for her. Dick returns home the first evening after he is back at work, expecting to find Millicent tearful, but instead she is entertaining Michael Curley, a young man she has met that day at the Metropolitan museum. Constance gives a bridal dinner for Dick and Millicent, planning to show off her own beauty in comparison with dowdily dressed Millicent, but instead Millicent is exquisitely dressed and very beautiful and makes quite an impression on all the guests. Donald Eaves, a suave worldling, is one of the guests and goes into his usual rôle of flirting with the neglected wife. He is all eyes for the bride and warns her against Constance. When they get home that night Dick admits his love for Constance to Millicent and warns her against Eaves. She refuses to take Dick's advice and turns to Eaves for admiration and companionship. Curley goes to Dick's office and confesses his own love for Millicent, begging Dick to protect her from Eaves, to whose apartment she is supposed to go that afternoon. Dick goes home, hoping to prevent Millicent from keeping the date with Eaves, and when he finds her gone he telephones Constance to come over for tea. Their tête-à-tête is interrupted by a frantic phone call from Millicent saying she is locked in Eaves' bedroom and begging Dick to rescue her.

INSTALMENT XXII.

STEPPING OUT.

Donald was swaying back and forth from his heels to his toes, jingling coins in his pocket, and said rather rudely: "Please don't suppose that I shall do anything to stop you."

Dick smiled: "We don't suppose it," he said, and picked up Millicent's gloves and purse from the table: "Are these yours, my dear?"

She nodded and they left the room without further words. In the elevator she kept glancing up at him under her long lashes—did he despise her? She had to admit he had the manner of a man who has been thru a delightful experience.

"It was kind of you to come so quickly," she said.

"O, I'd do as much as that for a friend."

"I was afraid from Simmons' manner that you were not alone."

"No, I wasn't. But it didn't matter. I made an excuse and got away."

This kept her quiet until they got to the car. If he wasn't alone it must have been Constance who was with him. As soon as she, Millicent, had broken her engagement with him, he must have called Constance—like a child that has got an unexpected holiday. Being rescued began to look less romantic—just a chore that must have broken into his afternoon.

"Are you awfully angry at me, Dick?"

"No, I'm not angry," he spoke in that tone that people use when they mean to indicate that they are too great—too Olympian to be angered by trivialities. "But I must for your own sake tell you that you have been a very silly girl. You were arrogant and pig-headed when I tried to tell you what sort of a man Eaves is. You treated me as if I were a boring old Sunday school teacher, but if you would have listened to me you wouldn't have been taken by surprise this afternoon . . ."

"But, Dick, I wasn't taken by surprise."

"What do you mean?"

"Just what I say. I knew what was going to happen—I meant it to happen."

"Millicent!"

"Are you shocked?"

"I'm wondering why I had to come and rescue you."

"O, because I changed my mind. You see, I'd been saying to myself for a long time that you were right about my being free—free as air. It did seem silly not to make any use of my freedom. I had no one to think of but myself—no one else cares much what happens to me."

He said—he could hardly help saying: "I care—very much what happens to you."

"O, no, Dick, you don't. You will always do your duty by me, but a girl wants more than that. You belong to some one else. I wanted something of my very own."

"A man like Eaves!"

"Certainly—just like him. Don't you know he's the great glamor boy of the moment. You should hear all the women talk about him."

"I'd rather not, thank you."

"And it isn't only that—he's kind and tactful—kinder than any one. He's been the only person who has understood what I've been going thru, meeting all these people for the first time, who think you're a god and keep wondering why you married a person like me. Donald has always been there to tell me that I'm charming—to make me feel charming. I've thought myself very clever—an unknown girl from Kansas to make the most sought after extra man in New York crazy about her—and he is crazy about me."

"If you want his sort of admiration."

"Well, I do want it—you bet I want it. I am terrified—now—at this moment to think I have probably lost it forever. That's why I went this afternoon. He as good as told me that if I didn't everything was over. I didn't want to go and yet I didn't want to lose him. I spent the whole afternoon first wanting one thing and then the other. And then at last the solution came—you telephoned asking me to go out to tea with you."

"And may I ask why you changed your mind?"

"Because the more I thought about it the more sure I was that there was something phony about that invitation of yours."

"Phony?"

"When had you ever asked me out before? I felt you must have guessed what I was doing—or Simmons had overheard—and you were trying to save me. Well, it was not much of a compliment to be saved. I thought it seemed more self-respecting to go to Donald, who wanted me, than to wait for you, who didn't."

"My dear child, you're wrong—I do want you. I do enjoy your society. Having you in the house has been a great pleasure . . ." He suddenly stopped short. "Why do you always make me talk like a prig?" he asked. "I can't let you play about with a man like Eaves—and yet when I try to explain to you I sound so infernally sanctimonious. Is it my fault or yours? Or is the whole relation between us so artificial that we can't even be friends?"

Before she had time to answer the car stopped before the door of the apartment house. For some reason she couldn't define his outburst gave her pleasure.

They had been going to dine at the Lay's that evening, but Millicent refused to meet Eaves so soon in public. Shard, always glad of an excuse to get out of a dinner party, yielded at once. He told Simmons to call up Mrs. Lay's house and say that Mrs. Shard had a cold and wouldn't be able to go out. Simmons replied that, as there had been no dinner ordered at home, he rather thought that the cook was out.

"Sensible woman," said Shard. "We'll follow her example. We'll dine out somewhere ourselves."

"You're asking me out, Dick?"

"I'm asking you out."

"But if any one sees us, when I've just said I had a cold——"

"We'll have to take that chance. You shall never say again that I never asked you to go out with me. We'll dine and do a show and go dancing."

She rang for Lucille and told her to get out her favorite dress—all pale lace and roses, and blue ribbons.

"Madame is very gay this evening."

Catching sight of her radiant face, Millicent composed it to a statuesque gravity and answered that it had been a very fine day and that she always felt cheerful in nice weather. But if she deceived Lucille, which is doubtful, she certainly did not deceive herself. She was in the highest spirits—happier than she had ever felt in all her life. Why?—because she was going out with Dick, when a few hours before she had been telling herself that she was in love with Eaves? Was it possible that she was in love with both of them? Or did it particularly matter.

The evening was going to be fun. She had never before contemplated the possibility of taking him away from Constance, but she contemplated it now. At least for one evening she would make him forget his tragedy—his bondage. The best way to do that would be for her to forget that such a person as Constance existed—she would forget that she and Dick were married—she would behave as if a man who might be a little in love with her had asked her to go dancing.

[Continued tomorrow.]

GASOLINE ALLEY—INSTRUCTIVE CRITICISM

MOTION PICTURES DOWNTOWN

DEATH VALLEY . . . perilous Hell-Hole . . . where life is cheap and fortunes come easy! Follow swashbuckling Skinner Bill into the dangerous deserts to plunder treasures from scorching sands!
20 MULE TEAM — MGM's triumph! WALLACE BEERY — Leo CARRILLO • Marjorie RAMBEAU • Ann BAXTER • Douglas FOWLEY • NOAH BEERY, Jr. Tomorrow —8:45 a.m.
ROOSEVELT — BALABAN & KATZ • STATE NR. WASHINGTON • RAN. 5300 • HEARING AIDS

ORIENTAL—LAST DAY—CONTINUOUS, 75c until 2:30 "GONE WITH THE WIND" Last Time Tonight at 8 p. m.—Main and Balc. $1.10—Mezz. $1.50

TOMORROW at 10 A. M. — A NEW ERA IN ENTERTAINMENT . . . . . . AT POPULAR PRICES — JONES, LINICK & SCHAEFER ORIENTAL, RANDOLPH nr. STATE • STATE 3465 — 35c to 1, 55c to 6:30, 65c to close
STAGE IN PERSON America's Foremost Comedian MILTON BERLE and his Nonsensical Gang Featuring Lillian CARMEN — HONEY FAMILY, 4 STEP-BROTHERS, many others — ALL NEW! ALL NEW! Giggles . . . . Gags and Girls — Extra! First Chicago Appearance MRS. SARA BERLE Milton's famous mother!
MIDWEST PREMIERE — Bing brings you a new star—GLORIOUS GLORIA of "THE UNDER-PUP"—singing her way deeper into your heart! It's the hit of 1940.
BING CROSBY GLORIA JEAN in "If I Had My Way" — Universal's Hit—with CHAS. WINNINGER • CLAIRE DODD — You'll Be Hummin' These Tunes — "MEET THE SUN HALFWAY" • "IF I HAD MY WAY" • "I HAVEN'T TIME TO BE A MILLIONAIRE" • "PESSIMISTIC CHARACTER" • "APRIL PLAYED THE FIDDLE"

McVICKERS — MADISON near STATE • HEARING AIDS — LAST DAY . . . OP. 8:45 "YOUNG TOM EDISON" "OF MICE & MEN" — SPENCER TRACY HEDY LAMARR "I take this woman" with Verree Teasdale • Kent Taylor — TOMORROW 2 HITS — JEAN ARTHUR MELVYN DOUGLAS FRED MacMURRAY "TOO MANY HUSBANDS"

LA SALLE 15c. 7:45 to 6:30 JOEL McCREA, NANCY KELLY in "HE MARRIED HIS WIFE" and "MYSTERIOUS MR. REEDER"

WOODS Randolph & Dearborn—2 & 8 P.M. All SEATS RESERVED—$1.10—$1.50 MAT. & EVE. SEATS FOR TODAY & ADVANCE "GONE WITH THE WIND" MAIL ORDERS GIVEN PROMPT ATTENTION
CLARK 15c to 6:30 Clark at Madison VIRGINIA BRUCE "SOCIETY LAWYER" Walter Pidgeon Leo Carrillo JOHN WAYNE, "HAUNTED GOLD"
TELENEWS State-Randolph—STAte 2321 Cont. 8:45 a. m. to Midnight In Lobby—World News Bulletins via Teletype! 1 Hr. PROGRAM NEWS & SHORTS

NORTHWEST
MONT CLARE GRAND AVE. AT HARLEM — FREE PARKING IN REAR OF THEATER Thomas Mitchell—Priscilla & Rosemary Lane '3 CHEERS FOR THE IRISH' Maureen O'Hara, Adolphe Menjou "BILL OF DIVORCEMENT"
PORTAGE Open 1:30 Divorce Racket Expose GAIL PATRICK ANITA LOUISE "RENO DIVORCE" plus Bart. MacLane, 'Men Without Souls' & Ovenware
ALAMO 3639 W. Chicago Ave. Ladies' Gift Night Wallace Beery, "MAN FROM DAKOTA" Vivien Leigh, "SIDEWALKS OF LONDON"

NORTHWEST
• LIBERTY 3705 Full. UNCENSORED! 'Nurse Edith Cavell' "All Quiet on the Western Front"
• EMBASSY 3940 Ful.—Dinnerware—'RENO' & "MEN WITHOUT SOULS"
• AVON 3327 Full. 3 FEATURES George Brent, "ADVENTURE IN DIAMONDS" 'MAN WHO WOULDN'T TALK' & 'ZANZIBAR'
• IRVING 4003 Irving Pk.—3 FEATURES "MEN WITHOUT SOULS" plus "CALLING PHILO VANCE"—Rich. Dix, "RENO"
• CROWN 1607 Division—DINNERWARE "ISLE OF DESTINY" and Warren William, "The LONE WOLF STRIKES"
TIFFIN NORTH AVE. AT KARLOV Dolores Del Rio. Wallace Beery, "MAN FROM DAKOTA" Vivien Leigh "SIDEWALKS OF LONDON"
PATIO 6008 Irving Park—March of Time "MEN WITHOUT SOULS" J. Stephenson, "CALLING PHILO VANCE"
METRO 3308 Lawrence—Thomas Mitchell "Swiss Family Robinson"—Jas. Stewart, Margaret Sullavan, "Shop Around the Corner"
RIVOLI 10c ALL SEATS 10c 2 Good Features Plus Variety of Short Subjects
MILFORD 10c ALL SEATS 10c 2 Good Features Plus Variety of Short Subjects

MOTION PICTURES DOWNTOWN
GARRICK RANDOLPH NEAR CLARK • RAN. 5300 — Last Times Today—Pr. Chg. 1 & 6:30 JACK BENNY ELLEN DREW ROCHESTER "BUCK BENNY RIDES AGAIN" — Tomorrow 8:45 a. m. BABY FARMS EXPOSED! Girl Mothers Victims of Vicious Racket! "BABIES for SALE" Columbia's Jolt with ROCHELLE HUDSON Isabel Jewell • Glen Ford
SONOTONE 66 E. VAN BUREN Cont. from 12—25c to 2 P.M. Starting Friday History Repeating Itself—Events of Yesteryear, Headlines of Today "SPY OF NAPOLEON" Last Times Today—"MOONLIGHT SONATA"

MOTION PICTURES DOWNTOWN
World PLAYHOUSE 410 S. Mich. Ave. Cont. 11:15 a. m. to Midnight—35c to 6:30 p. m. LAST 2 DAYS FIRST FILM CONCERT Played by FAMOUS INTERNATIONAL STARS —Starting Saturday— The World's Most Honored Film 'Port of Shadows' DARING SCREEN ROMANCE Starring JEAN GABIN & MICHELE MORGAN
RKO PALACE RANDOLPH AT LA SALLE — LAST TIMES TODAY — GINGER ROGERS • JOEL McCREA in PRIMROSE PATH — PLUS CO-HIT—"MA! He's Making Eyes at Me" with TOM BROWN — OP. 8:45 35c TO 1
MONROE MONROE at DEARBORN JACK HOLT "OUTSIDE THE 3 MILE LIMIT" "ISLE OF DESTINY" Wallace Ford June Lang

MOTION PICTURES DOWNTOWN
35c 9:30 a.m.-1-Last Day Chicago STATE-RANDOLPH IN PERSON! MARX BROS. with Complete Revue Screen ANN SHERIDAN JEFFREY LYNN 'It All Came True'
Extra—TONIGHT 9:30 HOLLYWOOD "SNEAK" PREVIEW Come at 8:25 and See— the Stage Show—the Preview—and the regular feature!
Every week the CHICAGO LEADS with the BEST SHOW in town! COME EARLY!—Open 9 A. M. 6 • COMPLETE SHOWS Tomorrow! 'Who's Yahooodi?' All In Person BOB HOPE JERRY (Oomph) COLONNA BILL GOODWIN • DOLORES READE and those two "dizzy debutantes" BRENDA and COBINA GEORGE TAPPS
ON SCREEN ROMANTIC SPICE that makes even Loretta blush . . . She knits little things . . . hopes to marry the man supposed to be her husband! Loretta YOUNG Ray MILLAND "THE DOCTOR TAKES A WIFE" Columbia's bombshell with Gail Patrick • Edmund Gwenn

MOTION PICTURES DOWNTOWN
BALABAN & KATZ WONDER THEATERS
STATE LAKE 25c 10:30 to 6:30 40c to close — LAST TIMES TODAY stage • Harlem Revue JIMMY LUNCEFORD & ORCH. screen • WOMEN without NAMES! — Tomorrow 10:15 a.m. IN PERSON JOE E. LEWIS — 3 UNIT show of shows — IN PERSON MILDRED BAILEY — IN PERSON HAPPY FELTON & Band — First Loop Run Uproarious Rampage THE GHOST COMES HOME FRANK MORGAN BILLIE BURKE Ann Rutherford
UNITED ARTISTS Op. 8:45. Pr. Chg. 1-6:30 CLARK GABLE • JOAN CRAWFORD "STRANGE CARGO" LATE WORLD NEWS
ROOSEVELT Op. 8:45 a. m. LAST DAY! "DARK COMMAND" CLAIRE TREVOR JOHN WAYNE WALTER PIDGEON Late World News Events
APOLLO RANDOLPH AT CLARK • Tel. RAN. 5300 Open 8:45 a.m. Pr. Chg. 1-6:30 LAURENCE OLIVIER JOAN FONTAINE "Rebecca"

MOTION PICTURES SOUTH
WARNER BROS. THEATRES For Picture Times Phone Triangle 1500
AVALON 79th at Stony Free Parking Last Times Today! Errol Flynn Miriam Hopkins "VIRGINIA CITY" Fred MacMurray "TOO MANY HUSBANDS"
CAPITOL 79th at Halsted Free Parking Last Times Today! "PINOCCHIO" "YOUNG TOM EDISON" Tomorrow: "VIRGINIA CITY" "TOO MANY HUSBANDS"
TOMORROW AT AVALON Edward G. Robinson in . . . "The Story of Dr. EHRLICH'S MAGIC BULLET" plus—"I TAKE THIS WOMAN"
STRATFORD 63d-Halsted—Ellen Drew, "WOMEN Without NAMES" Bing Crosby, Dorothy Lamour, Bob Hope "THE ROAD TO SINGAPORE"
BEVERLY 95th-Ashland—Free Parking Pete Smith, 'What's Your I.Q.?' Vivien Leigh in "SIDEWALKS OF LONDON"
JEFFERY 71st-Jeffery—Free Parking "CASTLE ON THE HUDSON" Vivien Leigh in "SIDEWALKS OF LONDON"
RHODES 79th-Rhodes—Free Parking "CASTLE ON THE HUDSON" Wallace Beery, "The MAN FROM DAKOTA"
OGDEN "THE GRAPES OF WRATH" "SIDEWALKS OF LONDON"
GROVE 76th-Cottage / HIGHLAND Free Parking — Henry Fonda in Steinbeck's 'GRAPES of WRATH' Warren William "THE LONE WOLF STRIKES"
COSMO RICHARD DIX in "RENO" and "MEN WITHOUT SOULS" OVENWARE—SMALL MIXING BOWL
SHORE 75th-Kingston / FROLIC 55th-Ellis — Gleason Family "GRANDPA GOES TO TOWN" John Litel "MEN WITHOUT SOULS" Added! New March of Time, "Canada at War"
OAKLAND Richard Dix in "RENO" "HE MARRIED HIS WIFE" OVENWARE—LARGE FRUIT BOWL to the ladies with a fully punched card!
HAMILTON "LIGHT THAT FAILED" "HE MARRIED HIS WIFE"
BALABAN & KATZ WONDER THEATER TIVOLI COTTAGE GR. at 63rd — Last Day Tracy-Lamarr, 'I Take This Woman' Martha Raye, 'Farmer's Daughter' —TOMORROW— FRED ASTAIRE, ELEANOR POWELL 'BROADWAY MELODY' of 1940 Plus—Lew AYRES, Lionel BARRYMORE Dr. Kildare's Strange Case
BALABAN & KATZ WONDER THEATER SOUTHTOWN 63rd ST. EAST of HALSTED FREE PARKING ON PREMISES — Last Day! Jean Arthur, 'Too Many Husbands' John Steinbeck's 'Of Mice & Men' —TOMORROW— SPENCER TRACY, HEDY LAMARR, "I TAKE THIS WOMAN" Plus MARTHA RAYE, CHARLIE RUGGLES, 'FARMER'S DAUGHTER'
TOWER ★ Bing Crosby, Bob Hope, "ROAD TO SINGAPORE" Thomas Mitchell, '3 CHEERS for the IRISH'
MARYLAND "GRAPES OF WRATH" "Sidewalks of London"
REGAL Bing Crosby, Bob Hope, Dorothy Lamour, "Road to Singapore" Wallace Beery, "MAN FROM DAKOTA"
JACKSON PK. BARGAIN PRICES MAT. OR EVE. 15c FAMILY DAY. 2—REQUEST HITS—2 Spencer Tracy, "STANLEY & LIVINGSTONE" Gladys Swarthout, "CHAMPAGNE WALTZ"
LINDEN 743 W. 63rd Went. 1561 Adults Only "FOOLS OF DESIRE" Richard Dix, Gail Patrick, "RENO"
COMMERCIAL 9150 Commercial—Op. 11:30 "LONE WOLF STRIKES" & John Garfield, Pat O'Brien, Ann Sheridan "CASTLE ON THE HUDSON" (Sing Sing Prison)
WOODLAWN 3 Feats.—Jack Benny, Burns & Allen, "College Holiday" "Last Train from Madrid," Lew Ayres, Dorothy Lamour—"STOP, LOOK & LOVE," J. Rogers
MIDWAY 3 Feats.—David Niven, Annabella "DINNER AT THE RITZ" Valerie Hobson, 'This Man Is News,' 'The Sisters' Bette Davis, Errol Flynn, Jane Bryan, Ian Hunter
MARQUETTE 3155 W. 63rd ALL MYSTERY SHOW Marg. Lindsay, Geo. Sanders, 'HOUSE of 7 GABLES' Boris Karloff, Bela Lugosi, "BLACK FRIDAY"
ARK 63d & Drexel—3 Feats.—George Brent "Adventure in Diamonds"—"Swiss Family Robinson"—Penny Singleton, 'Blondie on a Budget'
HARPER 53rd & Harper—Ronald Colman, Walter Huston, "LIGHT THAT FAILED"—Gene Autry, "RANCHO GRANDE"
PICCADILLY 51st & Blackstone—Grace Moore, "LOUISE"—Boris Karloff, Roger Pryor, "MAN WITH NINE LIVES"
LEX 1162 E. 63rd St.—Relax in Push-Back Seats "MEN WITHOUT SOULS" Richard Dix, Gail Patrick, "RENO"

NORTHWEST
BALABAN & KATZ WONDER THEATERS
HARDING "Of Mice and Men" Plus Spencer Tracy, Hedy Lamarr, "I TAKE THIS WOMAN"
GATEWAY Last Day, Thomas Mitchell '3 CHEERS for the IRISH' Unbelievable! "MAN WITH NINE LIVES"
CONGRESS Last Day, Frank Morgan, "GHOST COMES HOME" Astonishing! "MAN WITH NINE LIVES"
TERMINAL Silverware—"Lone Wolf Strikes" & Vivien Leigh, Charles Laughton, "Sidewalks of London"
BILTMORE —Silverware— / CRYSTAL —Dinnerware— 3—FEATURES—3 Vivien Leigh Charles Laughton "Sidewalks of London" "Grapes of Wrath" and "Lone Wolf Strikes"
BELPARK Silverware, Mystery Show. "HOUSE OF 7 GABLES" & "BLACK FRIDAY." Extra! 'March of Time'
Will Rogers Dinnerware. Joel McCrea, "He Married His Wife" Karloff, "BLACK FRIDAY"—'March of Time'
DRAKE 3548 Montrose Avenue—Open 1:30 FREE DINNERWARE TO LADIES 3—ADULT ONLY FEATURES—3 Daring Sexy French Drama—English Titles "CONFLICT OF THE SEXES" THIS'LL MAKE YOU WHISTLE "PARIS AFTER DARK" plus Donald Woods "FORGOTTEN GIRLS"
ADMIRAL 2 Features—7 Units 10c MATINEE and EVENING 10c ALL SEATS EVERYBODY 10c
LOGAN Milwaukee at Sawyer—Open 1:30 "MEN WITHOUT SOULS" Joel McCrea, "HE MARRIED HIS WIFE"

WEST
BALABAN & KATZ WONDER THEATER MARBRO MADISON CRAWFORD — Last Day Walt Disney's "PINOCCHIO" Jean Arthur, 'Too Many Husbands' —TOMORROW— FRED ASTAIRE—ELEANOR POWELL BROADWAY MELODY of 1940 ERROL FLYNN—MIRIAM HOPKINS Randolph SCOTT "VIRGINIA CITY"
PARADISE Open 1:30. Caged Women! "Women Without Names" & Boris Karloff, "Man With Nine Lives"
CENT. PK. "MAN FROM DAKOTA" & "LONE WOLF STRIKES"
SENATE Dinnerware—John Steinbeck's "GRAPES OF WRATH" plus Warren William, "LONE WOLF STRIKES"
MANOR / STATE "GRAPES OF WRATH" and Vivien (Scarlett) Leigh, Charles Laughton, 'SIDEWALKS of LONDON'
• AMERICAN 8 Ash.—'ISLE of DESTINY' "CASTLE on the HUDSON"
• B'DY STRAND 1641 Roos.—Henry Fonda "GRAPES OF WRATH" and Vivien Leigh, "SIDEWALKS OF LONDON" OVENWARE Available to Ladies
• JOY 1611 Roosevelt—10c to 6:30; Ev'gs 15c Montgomery, 'YELLOW JACK' & Lloyd Nolan, Dorothy Lamour in "ST. LOUIS BLUES"
• CRAWFORD 19 S. Crawf.—Ginger Rogers, Geo. Brent, "IN PERSON" Dead End Kids, Garfield, "HELL'S KITCHEN"
• BYRD Madison-Cicero—Margaret Lindsay, "HOUSE of SEVEN GABLES" plus Boris Karloff, Bela Lugosi in "BLACK FRIDAY"
• WEST END 121 N. Cicero—OPENS 1:30 "CALLING PHILO VANCE" Edgar Wallace's "MYSTERIOUS MR. REEDER"
4 STAR LADIES A RARE OPPORTUNITY! NEW SUNBURST TABLEWARE 1st GIFT—6 PIECES—3 CUPS 3 SAUCERS Two Great Features—'Men Without Souls' Ronald Colman—'The Light That Failed'
MADLIN 1910 W. Madison—15c to 6:30 Royal Rajah Dinnerware Free to Ladies 'LIGHT THAT FAILED' & 'He Married His Wife'
CENTURY 1421 W. Madison—15c to 6:30 Enamelware Free to Ladies 'LIGHT THAT FAILED' & 'He Married His Wife'
MARSHALL SQ. 2875 W. Cermak "Lone Wolf Strikes" Wallace Beery, "MAN FROM DAKOTA"
IMPERIAL 10c to 6:30—EVE. 15c "Confessions of a Nazi Spy" Edw. G. Robinson & "LADY IN THE MORGUE"

NORTH
RIDGE Devon at Clark—15c to 6:30 Extra—"INFORMATION PLEASE" Joel McCrea, "HE MARRIED HIS WIFE" Plus "CALLING PHILO VANCE" Petitpoint Dinnerware Free to Ladies
BRYN MAWR Open 1—15c to 6:30 GAIL PATRICK, "RENO" and Boris Karloff, "BLACK FRIDAY"

NORTH
BALABAN & KATZ WONDER THEATER UPTOWN BROADWAY LAWRENCE — Last Day Walt Disney's "PINOCCHIO" Jean Arthur, 'Too Many Husbands' —TOMORROW— FRED ASTAIRE—ELEANOR POWELL BROADWAY MELODY of 1940 & ERROL FLYNN—MIRIAM HOPKINS RANDOLPH SCOTT "VIRGINIA CITY"
GRANADA ★ Show Starts 1:45 John Steinbeck's "OF MICE AND MEN" and Spencer Tracy, Hedy Lamarr, "I TAKE THIS WOMAN"
RIVIERA Edw. G. Robinson, "Dr. Ehrlich's Magic Bullet" Plus Rosemary Lane, "ANGEL from TEXAS"
CENTURY / PANTHEON • BING CROSBY • BOB HOPE 'ROAD to SINGAPORE' '3 Cheers for the Irish'
NORTOWN Open 1:30 P. M. / NORSHORE Show Starts 2:00 • Ellen Drew • 'Women Without Names' & Priscilla Lane Thomas Mitchell "3 Cheers for the Irish" Plus March of Time!
BELMONT Open 1:30—3 FEATURES Shirley Temple, "Blue Bird" Bing Crosby, Bob Hope, 'Road to Singapore' Boris Karloff, "MAN WITH NINE LIVES"
COVENT ★ Today! BARGAIN DAY! Matinee 15c After 6:30 25c Ronald Colman, "The Light That Failed" Thomas Mitchell, "Swiss Family Robinson"
CINE' Ron. Colman, "Light That Failed" Joel McCrea, 'He Married His Wife'
LAKESIDE GLORIOUS MUSICAL REQUEST PROGRAM! JEANETTE MacDONALD, NELSON EDDY "GIRL OF THE GOLDEN WEST" Luise Rainer Fernand Gravet "THE GREAT WALTZ"
• SHERIDAN 4038 Sheridan—Priscilla Lane, "3 CHEERS for the IRISH" Bing Crosby, Bob Hope, "ROAD TO SINGAPORE"
• VOGUE 3812 Broadway—DINNERWARE "The ISLE OF DESTINY" and Margaret Lindsay, "HOUSE OF SEVEN GABLES"
• MODE 3912 Sheridan Rd.—"ZANZIBAR" "SHOP AROUND THE CORNER"
• 400 6746 Sheridan Rd.—Robt. Montgomery, "THE EARL OF CHICAGO" and Brian Aherne, Carole Lombard, "VIGIL in the NIGHT"
• DEVON 6225 Bdy. 'GRAPES of WRATH' & "SIDEWALKS OF LONDON" EXTRA! EXCLUSIVE SENN HIGH NEWS!
• BIOGRAPH 2433 Linc.—OPENS 12:45 P.M. DINNERWARE to LADIES "MEN WITHOUT SOULS," Richard Dix, "RENO"
• N. CENTER 4031 Lincoln—DINNERWARE 'MYSTERIOUS MR. REEDER' "ISLE OF DESTINY," "LONE WOLF STRIKES"
• DAVIS 4614 Linc.—3 LAFF FEATURES! Laurel & Hardy, "SWISS MISS" "THE MILKY WAY" and "WIDE OPEN FACES" FREE TO LADIES ALL DAY With Eve. Ticket 3 RUBYWARE CUPS at One Time
• BUCK'M 3319 N. Clk.—Henry Fonda, 'GRAPES OF WRATH,' Chas. Laughton, Vivien Leigh, 'SIDEWALKS of LONDON'
• ARGMORE 1040 Argyle—DINNERWARE "MAN Who Wouldn't TALK" and George Brent, "ADVENTURE In DIAMONDS"
• VIC Sheffield-Belmont—10c to 6:30; Ev'gs 15c Bing Crosby, "DR. RHYTHM" Plus Joan Bennett, Randolph Scott, "The TEXANS"
CINEMA Chicago at Michigan — review 8:00—10:00 feature 6:30 8:30-10:30 GARY COOPER AND MARLENE DIETRICH in a POLISHED, SUAVE, GRACEFUL COMEDY WITH PLEASANTLY DELICATE OVERTONES OF SIN "DESIRE"
ROSEWOOD 15c to 6:30—5 Hits—1823 Montr. HELD OVER TODAY! "CHILDREN OF THE WILD," a Story of a DOG and an EAGLE Filmed in Scenic Rockies "WHOM THE GODS DESTROY," W. Connolly "LADIES IN DISTRESS," Skipworth, Moran "UNDER SOUTHERN STARS," W. Morris
HOWARD HOWARD ST. "L" STARTS 2 P. M. VIVIEN LEIGH "SIDEWALKS OF LONDON" "MAN FROM DAKOTA" WALLACE BEERY
PLAZA FAMILY DAY 808 W. North Ave.—Matinee & Evening 2 FEATURES—ALL SEATS 10c
WINDSOR 1225 N. Clark—Open 1:30 VIVIEN LEIGH, Chas. Laughton, "SIDEWALKS OF LONDON" & Wallace Beery, "MAN FROM DAKOTA"
LITTLE GERMAN 2153 Lincoln Ave. Continuous 6 P.M. "S. A. MANN BRAND"
LAKE SHORE 3175 Broadway—Open 6:00 "DOUBLE ALIBI" Merle Oberon, Laurence Olivier, 'Wuthering Heights'
GOLD COAST CLARK AT NORTH AVE. ALWAYS 15c Barbara Stanwyck, "REMEMBER THE NIGHT"
DE LUXE 1141 WILSON—Lola Lane, Jas. Craig, "ZANZIBAR" George Sanders, "THE HOUSE OF 7 GABLES"

NORTH
"DANGER, LOVE AT WORK" Ann Sothern—Mary Boland—Edw. E. Horton It's fun all the way and introduces a delightfully mad family, played to the hilt by the cast. There's not much story, but the situations are riotous and the lines superbly funny. It'll make anyone laugh and we think that's reason enough for showing a picture these days, even though a revival. And 224th ESQUIRE HOUR Feature at 2—3:45—5:30—7:15—9—10:40 Oak near Mich. ESQUIRE Park free Lydy's, Del. at Mich.
ADELPHI 7074 N. CLARK ROG. PK. 1039 15c 2 to 6:30 Double Horror Show! Edgar Wallace's "RETURN of the FROG" Plus Tod Slaughter, Europe's Horror Man 'Demon Barber of Fleet St.'
COED 15c Tonight—1330 Morse at "L" David Niven, "RAFFLES" PAUL MUNI, "WE ARE NOT ALONE"

SOUTH
MICHIGAN 110 E. Garfield—George Brent, "ADVENTURE IN DIAMONDS" and Rochelle Hudson, "MEN WITHOUT SOULS" FREE TO LADIES ALL DAY With Eve. Ticket 3 Rubyware Cups at One Time
COLONY 59th & Kedzie—Free Parking CHARLES LAUGHTON VIVIEN LEIGH (of "Gone with the Wind" Fame) "SIDEWALKS OF LONDON" Henry Fonda, Jane Darwell, 'GRAPES OF WRATH'
KIMBARK 6240 Kimbark—Open 1:30 P. M. Adults Only—"Double Alibi" "MARRIAGE ON APPROVAL" & "How to Undress Before Your Husband"
HARVARD 63d & Harvard—M. Lindsay "HOUSE OF 7 GABLES" B. Karloff, B. Lugosi, "BLACK FRIDAY" ROYAL RAJAH MAROON DINNERWARE FREE
RAY 3 Big Features—RUDOLPH VALENTINO "THE SHEIK"—Pat O'Brien, Marg. Lindsay 'Garden of the Moon'—'Wrong Road,' R. Cromwell
HIGHWAY 63d & Western—Dinnerware Today Richard Dix, "RENO" Joel McCrea, Nancy Kelly, "He Married His Wife"
RAMOVA 35th-Halsted—Henry Fonda "THE GRAPES OF WRATH" Fredric March, "THERE GOES MY HEART"

• SUBURBAN •
NO MAN'S LAND
TEATRO 25c 6:00 to 6:30 MAUREEN O'HARA ADOLPHE MENJOU—FAY BAINTER "A BILL OF DIVORCEMENT" JOE PENNER "MILLIONAIRE PLAYBOY"
WILMETTE
WILMETTE 20c 1:30 to 6:30 JOHN GARFIELD, PAT O'BRIEN, ANN SHERIDAN "CASTLE ON THE HUDSON" WALLACE BEERY "MAN FROM DAKOTA"
EVANSTON
STADIUM 1700 Central St.—Open 1:30 Walter Huston Ronald Colman "THE LIGHT THAT FAILED" 'HE MARRIED HIS WIFE' Joel McCrea Nancy Kelly
B&K VARSITY Starts 2—Mickey Rooney, "YOUNG TOM EDISON" Plus Jackie Cooper, Betty Field, "SEVENTEEN"
B&K VALENCIA Book Night Tonight. "He Married His Wife" plus Ronald Colman, "The Light That Failed"
B&K CORONET BOOK NIGHT TONIGHT "Swiss Family Robinson" Plus James Stewart, "Shop Around the Corner"
HIGHLAND PARK
ALCYON Wallace Beery, Dolores Del Rio "MAN FROM DAKOTA" Marx Bros., "AT THE CIRCUS"
HOMEWOOD
HOMEWOOD Wayne Morris in "VALLEY OF THE GIANTS" Bette Davis, "DARK VICTORY," G. Brent
ELMWOOD PARK
ELM 7540 Grand Ave.—JOEL McCREA "HE MARRIED HIS WIFE" Ronald Colman, 'THE LIGHT THAT FAILED'
BERWYN
BERWYN 5 Unit Show! Wallace Beery, "MAN FROM DAKOTA"—Warren William, "LONE WOLF STRIKES," and Novelties
MAYWOOD
LIDO FREE PARKING MATINEE DAILY "MAN WITH NINE LIVES" "GHOST COMES HOME" Frank Morgan Billie Burke
VILLA PARK
VILLARD JAMES STEWART MARGARET SULLAVAN "SHOP AROUND THE CORNER" Thomas Mitchell "SWISS FAMILY ROBINSON"
FOREST PARK
FOREST Madison at Des Plaines—Free Parking John Garfield, Ann Sheridan, Pat O'Brien "CASTLE ON THE HUDSON" 'The Lone Wolf Strikes,' Warren William, Joan Perry
AUSTIN
PLAISANCE CAVITT-SHAW DINNERWARE LARGE VEGETABLE BOWL Penny Singleton, Arthur Lake, "Blondie on a Budget" Lloyd Nolan, Jean Rogers, "Man Who Wouldn't Talk"
SYMPHONY 15c to 6:30—Jas. Stephenson "CALLING PHILO VANCE" RICHARD DIX in "RENO," GAIL PATRICK
IRIS 15c to 6:30—March of Time 'Canada at War' 25c after—"SWISS FAMILY ROBINSON" James Stewart, "SHOP AROUND THE CORNER"
OAK PARK
LAMAR Marion at Lake St. L—Shirley Temple, "The BLUE BIRD" and Dor. Lamour, Bing Crosby, Bob Hope, 'ROAD TO SINGAPORE'
LAKE Lake and Marion Streets—Henry Fonda, 'GRAPES OF WRATH' and Joan Perry, Warren William in "The LONE WOLF STRIKES"
SOUTHERN 828 S. Oak Park—Geo. Brent, "ADVENTURE in DIAMONDS" Lloyd Nolan, "MAN WHO WOULDN'T TALK"
LA GRANGE
LA GRANGE Open 1:30—Wallace Beery, "Man from Dakota" & Vivien Leigh, Charles Laughton, "Sidewalks of London"
ELMHURST
YORK John Garfield, Ann Sheridan, Pat O'Brien, "CASTLE ON THE HUDSON" Warren William, "LONE WOLF STRIKES"

Playground at Home Keeps a Child Around

By GLADYS HUNTINGTON BEVANS

[Copyright: 1940: News Syndicate Co., Inc.]

How can you keep your children where you want them during the coming warm days and summer vacation?

With work, a little money, a little knowledge, and a little ground yard or garden you can make an ideal place in which your children will be able to live, play, and learn.

And if your space is not too small, it can be so planned that you still may have some lawn and a little garden besides. If you have coöperative neighbors with children the same ages as yours, it even may be possible to pool your playground space, thus providing a bigger play area, and leaving more room for flowers and grass.

We no longer look at children's play in the old way, as something that merely keeps them occupied and busy, out of mischief, and out of our way. We recognize play as "an active, dynamic, creative force, serious, absorbing work thru which a child develops his body, his mind, and his emotions.

One city that has had a backyard playground movement for the last six years reports a decline of 40 per cent in accidents to children. This, in itself, is sufficient to warrant such a movement.

Most of the pieces of equipment that can be used in the backyard are manufactured, and can be easily obtained at reasonable prices. However, a handy parent can make many of the things with just a little skill, a few tools and lumber.

Here are some of the things that can be used in the playground, the first group being particularly for the pre-school child, the last mentioned for the older children.

A sandbox.
A swing.
A teeter, or see-saw.

Then there are those large *boxes* in various sizes that little children adore, boxes that they can push, pull and lug around, and that act as stepping stones, as caves, and as instruments for much creative play. They must be sandpapered and made safe for handling.

If you are ambitious you can also have:

A pool.
A merry-go-round.
A slide.
A traveling car.

Equipment that the older children will enjoy, beside some of the things just listed, is gymnastic apparatus that develops their quickly growing bodies, such as the horizontal bar, a traveling ladder, a trapeze, rings, a balancing beam, and a climbing frame.

Then for "unorganized" play there can be a tree house or a signal tower in a tree, a grocery store, or a miniature or play house, which can be as primitive or as elegant as money permits!

We have helpful reference leaflets: "Information on the Making of Backyard Playgrounds" and "Reading References on Play Materials for Children." Send a large, stamped, self-addressed envelope for them. Address Mrs. Gladys Bevans, the Chicago Tribune, Chicago, Ill.

Numerology

By Evelyn Holmes

May 16, 1940.

Those born on May 7, 16, or 25, or who are in an 8 year, should be feeling the stimulating effects of increased activity which will continue all year. If it is possible to arrange a trip at the end of this month, do so, for it will give you the expansion you need and you may find increased financial opportunity thru the contacts made. This is your sunshine year—make hay while you may! A strong day universally. Concentrate on accomplishment and don't procrastinate.

Would you like to know what kind of a year 1940 will be for you? Send for your personal yearly, monthly, and daily guide.

Send this coupon with 10 cents to:
EVELYN HOLMES,
Box 382, General Postoffice,
New York City. [Please print.]

Name ....
Birth Date....................................
[Month] [Day] [Year]
Street Address..............................
City and State...............................

Your Stars ★ Today ★

By WYNN

Thursday, May 16.

Put all you can into today's situations and you'll get out more of the sort of results you like. Look for the good angles in new items that arise; pay attention to early ideas; deal with superiors until early evening.

Your Year Ahead.

Your year ahead from this your birthday ushers in a period of changes; emotions stirred, so do nothing thoughtless. Look ahead in occupation; make wise changes now. Danger: Aug. 6-18; Dec. 17-31; May, 3-11, 1941.

Tomorrow.

Go slow till midafternoon; improving in later hours.

Do you want an individual interpretation for your own personal date? Every important period is indicated for you, according to the laws of astrology. Send 10 cents to Wynn, Tribune Astrologer, 286 Fifth Avenue, New York City. Write plainly your name, date of birth and address.

WINNIE WINKLE, THE BREADWINNER: He's a Ham in His Heart

HAROLD TEEN—SAFE KEEPING

Dresses for Mature Figures

WOMAN'S SUMMER DRESSES.

The two dress patterns presented today were designed with the needs of the larger figure in mind. One style is tailored, ideal for spectator sports, informal country club social occasions, a day in town in summer, and similar everyday purposes. Its neckline is a rever collar arrangement, the shoulder yoke stunning, the paneled skirt slimming. Buttons are used in slenderizing effect all down the front of this short sleeved dress with its softly shirred bodice.

The other dress is an afternoon mode with interesting shoulders, soft bodice detail, molded waistline, and flattering skirt. With your big summer hat it will go to all kinds of afternoon occasions. It's dressy but simple.

Naturally, summer fabrics are in order. Suit your preference, whether for plain or printed material.

Style No. 2780 is designed for 36, 38, 40, 42, 44, 46, and 48 inch bust measurements. Size 36 requires 3⅞ yards of 39 inch material.

Style No. 2680 is designed for sizes 14 and 16, and 36, 38, 40, 42, 44, and 46 inch bust measurements. Size 36 requires 3⅜ yards of 39 inch fabric.

Each pattern costs 10 cents.

Address orders for Clotilde patterns to Chicago Tribune, P. O. Box 537, Grand Central annex, NEW YORK CITY, including 10 cents in stamps or coin (coin preferred—wrap it carefully) for each pattern ordered. IMPORTANT! Be sure to state clearly the number of the pattern and the size desired, and write your name and address plainly.

Appointments to U. of C. Faculty Are Announced

President Robert M. Hutchins of the University of Chicago yesterday announced appointment of two new members of the department of education and arrangements for two visiting members for the political science department during the summer quarter. Dr. Robert J. Havighurst of the general education board, New York, and Dr. Stephen M. Corey, professor of education and assistant dean of the University of Wisconsin graduate school, will join the education department staff.

The visiting faculty members are Prof. John M. Gaus of Wisconsin and Ralston J. Hayden of the University of Michigan.

GRAY HAIR
Brush It Away . . . Look 10 Years Younger
At home, without risk, you can quickly tint those streaks or patches of gray to lustrous shades of blonde, brown or black. BROWNATONE and a small brush does it. Easy to prove by tinting a lock of your hair. Cannot affect waving of hair. Guaranteed harmless. Active coloring agent purely vegetable. BROWNATONE must give your gray, streaked or faded hair alluring, rich, youthful color, or money back. Only 60c at all druggists!

Nurses' Alumnae Dinner.

The Nurses' Alumnæ association of Passavant Memorial hospital will hold its annual dinner meeting at 6:30 o'clock this evening at the Hotel Knickerbocker. Dancing will follow. Mrs. Herman Kretschmer heads the association.

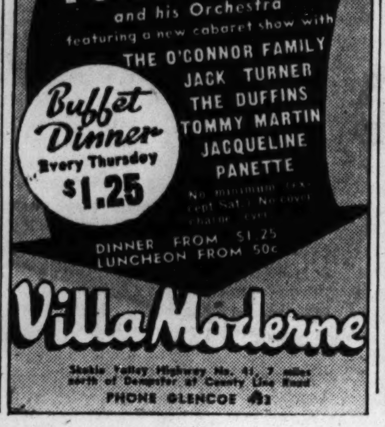

According to CULBERTSON

[Copyright: 1940: By Ely Culbertson.]

A defender whose opening lead creates a "swing" of 3,580 points against his own team is either pretty poor at selecting or is extraordinarily unlucky. I leave it to readers to decide which West was in the following deal:

North, dealer.
North-South vulnerable.
Team of four; total point scoring.

NORTH
♠ Q 9
♥ K J 5 3
♦ 8 4 2
♣ 10 6 5 3

WEST
♠ A K 7 6 5
♥ Q 6 4
♦ 9
♣ A K J 8

EAST
♠ J 8 3 2
♥ 10 9 8
♦ 10 7
♣ Q 7 4 2

SOUTH
♠ 10 4
♥ A 7 2
♦ A K Q J 6 5 3
♣ 9

The bidding:

North	East	South	West
Pass	Pass	2 clubs [!]	Pass
2 no trump	Pass	Pass	Double
Pass	Pass	Redouble [!]	Pass
Pass	Pass		

Considerable explanation is needed for South's remarkable bidding. On the surface it looks completely mad, but actually there was considerable method in its madness. This hand occurred as the next-to-last board of a team-of-four match in which this particular North-South team had had a series of unfortunate breaks against them. Their close doubles and questionable game bids had gone wrong until, at this stage, the South player had every reason to feel that his team must be trailing by well over 1,000 points. Hence it was not unnatural for him to feel that heroic measures were called for unless defeat was to be acknowledged. His two club opening bid, then, was an out-and-out psychic intended to confuse and trap the opponents. Naturally South could scarcely foretell what the result would be, but from his point of view it was highly desirable to throw the bidding off its normal course and pray for a miracle in his own favor. I might add that this miracle not only developed, but that it was a major, not a minor, one.

West, not vulnerable against vulnerable opponents, correctly lay in ambush during the first round of bidding, realizing that North would have to make some response to the two club bid. When the negative two no trump came and was passed all around West's mouth must have watered, and his penalty double can scarcely be criticized. When this double reached South the latter decided he might as well "shoot the works" on this deal. To go down hundreds, or even thousands, of points would not be fatal, inasmuch as he was sure the match was already lost, and this looked like a heaven-sent opportunity to make a killing if North could stop the run of spades and clubs, or if the opening lead were favorable. From a strategic point of view [again emphasizing that his hand occurred in a team-of-four match] South's reasoning was flawless. The result, however, must have surpassed even South's wildest hopes.

East, called upon to make the opening lead, was a very unhappy player. His spade suit looked far from propitious. East knew that West must have clubs stopped, but his own length, headed by the queen, made a club opening unattractive. Conventionally speaking, West's double might be construed as calling for a lead thru the only suit bid by the opponents, but as against this was the fact that South, who also must have read the message implicit in West's double, had redoubled the contract and presumably was prepared for a club lead.

I feel certain that my readers will be less tolerant than I, but I am not inclined to criticize East's actual selection of the heart ten too severly. My own feeling is that East was the victim of circumstances. But whatever can be said for or against the lead, the fact remains that the entire match was thereby handed to the North-South team on a platinum platter. Dummy ducked and West's queen was captured. Seven diamond tricks were run off, and then declarer collected three more heart tricks. Thus he not only fulfilled the remarkable contract, but made three overtricks at 400 points each, for a total of 1,980 points! It is scarcely necessary to point out that a spade or a club opening would have given the defenders nine tricks and 1,600 points in their own favor, a swing of 3,580 points. Perhaps East's lead was bad, but was it *that* bad?

Tomorrow's Hand

North, dealer.
Both sides vulnerable.

NORTH
♠ A J 9 4
♥ K J 6
♦ 6 2
♣ A K 5 4

WEST
♠ 7
♥ Q 10 8 2
♦ K Q J 9 5
♣ Q 8 3

EAST
♠ K 2
♥ 9 7 5 3
♦ 8 7 4 3
♣ 10 7 2

SOUTH
♠ Q 10 8 6 5 3
♥ A 4
♦ A 10
♣ J 9 6

Mr. Culbertson will discuss this hand in tomorrow's column.

Write your bridge troubles and problems to Ely Culbertson, care of The Tribune, inclosing a self-addressed, stamped envelope.

Chicago Chapter D. A. R. to Hold Annual Meeting

The Chicago chapter of the Daughters of the American Revolution will hold its annual business meeting at 10 o'clock today at the Stevens hotel. Mrs. J. De Forest Richards, retiring regent and newly elected state treasurer, will preside.

The Palmer House

Takes Great Pleasure in Presenting for the First Time in Chicago

Charles Baum

HIS PIANO—AND HIS ORCHESTRA

Direct from an engagement of two solid years at the St. Regis Hotel, New York City

WITH AN ALL-STAR

Merriel Abbott Revue

IN THE FAMOUS

Empire Room

BEGINNING THURSDAY, MAY 16th

For Reservations
CALL RANDOLPH 7500

AMUSEMENTS.

BLACKSTONE —TONIGHT at 8:30— Mats. Wed.-Sat., 2:30
OSCAR SERLIN Presents Clarence Day's
Life With Father
The "Perfect Comedy" with
LILLIAN GISH and PERCY WARAM
Evenings $1.10 to $2.75—Mat. Wed., 55c to $2.20—Mat. Sat., $1.10 to $2.20.
300 GOOD SEATS AT EVERY PERFORMANCE $1.10

WOODS Randolph-Dearborn All Seats Reserved 2 AND 8 P. M.
MAT. & EVE. SEATS FOR TODAY & ADVANCE
GONE WITH THE WIND
Exactly as Shown at Atlanta Premiere
Matinees $1.10. Evenings $1.10-$1.50
Mail Orders Given Prompt Attention

ERLANGER —LAST 4 TIMES— MATS. WED.-SAT.
THE THEATRE GUILD presents
PHILIP BARRY'S Gay Comedy
The Philadelphia Story
WITH
KATHARINE HEPBURN
VAN HEFLIN JOSEPH COTTEN
NICHOLAS JOY SHIRLEY BOOTH

SELWYN TONIGHT, 8:30 MATINEE SATURDAY
HERMAN SHUMLIN presents
TALLULAH BANKHEAD
—IN—
THE LITTLE FOXES
LILLIAN HELLMAN'S Dramatic Triumph with
PATRICIA COLLINGE—FRANK CONROY
Eves., $1.10-$2.75; Wed. & Sat. Mats., $1.10-$2.20

HARRIS NIGHTLY incl. Sun., 8:30 POP. MAT. SATURDAY
LAST 3 WEEKS
"THE MAN WHO CAME TO DINNER"
with CLIFTON WEBB
Eves. (ex. Mon.), $1.10-$2.75; Sat. Mats., $1.10-$2.20. POP. WED. MATS., $1.10 & $1.65

GRAND OPERA HOUSE Last 2 Weeks
Pop. Mat. Sat., 83c to $1.65
Clare Boothe's *Mystery Comedy*
MARGIN FOR ERROR
EVERY NIGHT—83c to $2.20
6TH PLAY THEATRE GUILD & A. T. S.

Frances Drake and Her Fiance Here Saturday

[Continued from page 23, column 5.]

the council, at 12:30 o'clock next Tuesday at the Palmer House. The subject of his talk, "The War and the United States," should be of particular interest.

The Arts club has invitations out for an evening of plays to be presented by the Playwrights theater at 8:30 o'clock on May 23. Refreshments will be served after the performances.

Members of the Arts club, who are planning to attend the New York World's fair, will be glad to know that privileges of the York club will again be granted to them.

Midland Authors to Give Luncheon for Writers.

The Society of Midland Authors will give a luncheon on Thursday, May 23, in the north tearoom at Carson Pirie Scott's for five authors, Julia Cooley Altrocchi, Sophia Engstrand, Mortimer Adler, Kenneth Horan, and Louis Zara. Martin D. Stevers, president of the society, will preside, and Mrs. Harold Pynchon is in charge of arrangements.

The next afternoon, Friday, May 24, the Italy-America society is giving a tea at the Arts club for Mrs. Altrocchi, whose book, "Wolves Against the Moon," recently was published, and for her husband, Dr. Rudolph Altrocchi, chairman of the department of Italian at the University of California. He will talk about "Why Italy Is Beautiful."

The English Speaking union has cards out for a luncheon on Friday, May 24, at which the Rt. Hon. R. G. Casey, minister for the commonwealth of Australia to the United States, will be the special guest. The luncheon will be held at 12:30 o'clock in the Red Lacquer room of the Palmer House. Preceding an address by Mr. Casey the annual meeting will be held.

Mr. and Mrs. Charles S. Dewey are giving a luncheon at their home today for Miss Natalie Aszkenazy, an honorary member of the Polish embassy in Washington, who has been in town the last few days on a lecture tour. This evening Mr. and Mrs. Eugene Swigart will entertain for Miss Aszkenazy at dinner at the Saddle and Cycle club.

Benefit Aid

[Toloff Photo.]

Miss Marion Richmond, daughter of Mr. and Mrs. Kay C. Richmond of River Forest, is chairman of a bridge tea to be given on May 25 by the Service Guild of River Forest. It will be held at 201 South Home avenue, Oak Park, for the benefit of the Lake Bluff Orphanage. Spring and summer clothes for college girls will be shown.

WASH AND CLEAN WITH CLIMALENE, one spoonful in a pail of water. Floors, woodwork, painted walls and tiles shine like new, quicker and easier. For CLIMALENE dissolves grease, dirt and grime. Your grocer has it in 10c and 25c packages.

CROSSWORD PUZZLE

HORIZONTAL

1. Moiety
5. Float
9. Pointed ends
14. Bad
15. Leer
16. Steeping
17. Simple
18. Beverage
20. Squeeze
22. Harmonize
23. Article
24. Possesses
26. The mugger
27. Sociable talk
28. Nautical signal
31. Hearten
33. Pronoun
34. Second
36. Conjunction
37. Bellowed
40. Kind of dagger
42. Trip
43. Calm
44. Machine part
45. Seagull
46. Sick
47. The Egyptian thorn tree
49. Grain
50. Domesticate
52. Ancient bronze
53. Gobble up
55. Beverage
56. Metal
58. Tool
62. Perfect
65. Operatic passage
66. Bury
67. Always
68. Jargon
69. Cross
70. Feminine title
71. Joint

VERTICAL

1. Asiatic herb
2. Declare
3. Italian money (pl.)
4. Meat
5. Bird of fable
6. Turkish commander
7. Languished
8. Fright
9. Concern
10. Exercise
11. Native from below the Mason-Dixon line
12. Formerly Turkish official title
13. Form of trapshooting
19. Beverage
21. Pouch
25. Portion
27. Map
28. Vitiates
29. Wind instrument
30. Feelings
32. Conclusion
33. Trifling sum
35. Name
37. Knave
38. Spooky
39. Unit of physical force
41. Completely
42. Chore
44. Plant of genus Manihot
47. Smiled brightly
48. Boy
50. Implied
51. Solely
52. Limb
54. Follow
56. Inter
57. Stalk
59. Persia
60. Cover inside of
61. Deceased
63. Fix
64. Rather than

PUZZLE OF WEDNESDAY, MAY 15, SOLVED

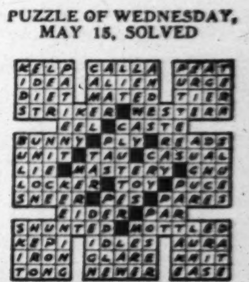

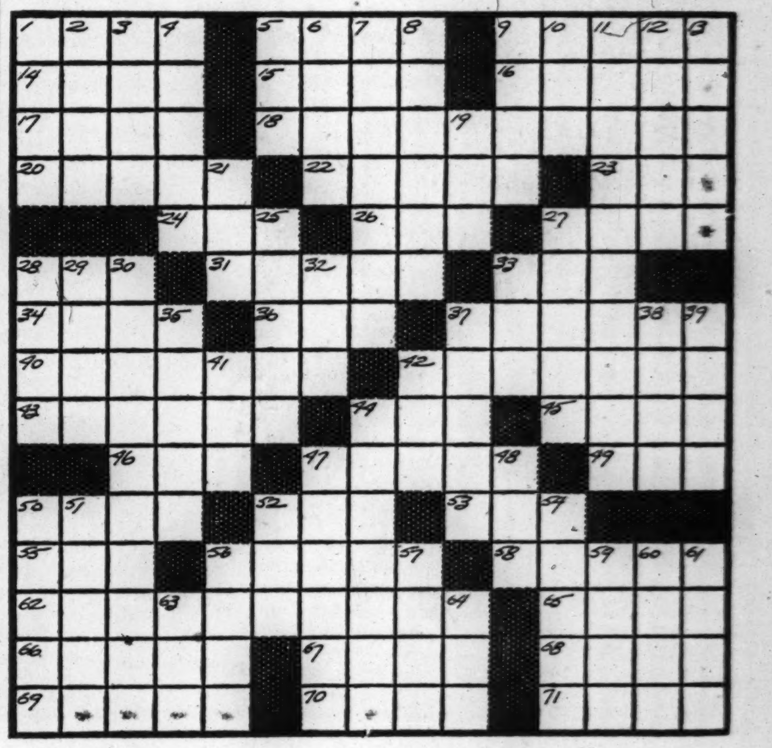

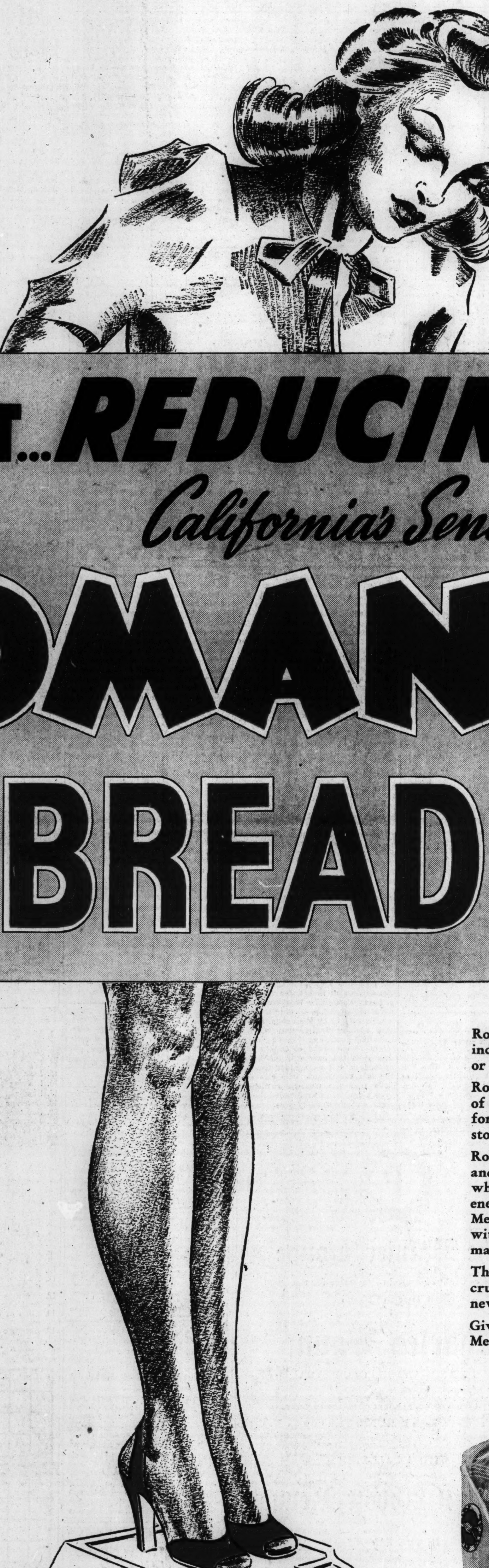

For DIET... *REDUCING*... ROUGHAGE

California's Sensational

ROMAN MEAL BREAD

Fresh Daily at Your Food Store

Roman Meal Bread is the most important new development in the baking industry! Delicious in flavor, it is ideal for everyone dieting, reducing or trying to reduce!

Roman Meal Bread took the West Coast by storm—delighting thousands of energy-loving people in San Francisco, Los Angeles and other California cities. Now, for the first time, you can buy it from your food store—oven-fresh each day.

Roman Meal Bread supplies essential bland, smooth bulk or roughage—and it is perfect for balancing your diet—for supplying vibrant energy while you take off pounds. The needed minerals and other important energy elements are supplied by whole grain wheat and rye—but Roman Meal is entirely different from other so-called "wheat" breads. Enriched with honey, Roman Meal Bread has a distinctly delicious flavor—and makes the most wonderful toast you ever tasted.

The wheat and rye in Roman Meal are FLAKED — not ground or crushed, but actually cut into millions of tiny flakes. As a result, this new bread is more easily assimilated . . . you derive more good from it.

Give yourself and your family a treat. Ask at your food store for Roman Meal Bread *today*—and you'll want it *every* day.

Chicago Daily Tribune
THE WORLD'S GREATEST NEWSPAPER

FOR FASTER SERVICE
3 TRIBUNE PHONE NUMBERS
SUPerior 0200 Public Information Service
SUPerior 0260 Sports Bulletin Service
SUPerior 0100 Want Ads—General Business

THURSDAY, MAY 16, 1940.

FRENCH WHIPS BEES, 2-0; THIRD SHUTOUT

WEATHER DIGS ANOTHER DIVOT IN GOLF SCHOOL

Combine 2 Lessons Tonight.

BY CHARLES BARTLETT.

The weather man, steadfast match play foe of THE TRIBUNE's free golf schools each year, is one up on the game's largest plan of group instruction. This result is hereby posted following the second official postponement of the first lesson of the eighth annual series.

This first lesson, scheduled for Tuesday evening on the four courses of the Chicago park district, was officially postponed until last night. The decision to call off last night's second attempt to hold the class was made yesterday afternoon, after the United Airlines meteorologist at the airport reported that more showers were in prospect for the scheduled hours of the school. He added at that time that the probable temperatures for the school period would range from 40 to 50 degrees.

Combine Two Lessons.

Officials of the school and members of the Illinois section of the Professional Golfers' association, who comprise the faculty for the free lessons, finally decided to hold the first official lesson tonight. Thus, tonight's class will incorporate instruction on the grip, the theme of the first lesson, as well as on the stance, the topic for the second lesson, which originally was scheduled for tonight.

The P. G. A. teachers were willing to appear to conduct the classes tomorrow night. Many of them had canceled or rearranged their own personal lesson schedules, but felt that it would be better, in view of the probable weather conditions last night, to combine the first two instructions and hold them tonight.

The same rules will hold true for tonight's lesson as in all other schools. The classes will begin promptly at 7 o'clock. Any one interested in learning the fundamentals of the game from men who have made lifetime careers of golf teaching is invited to attend. All you need is a golf club. If you don't own one, borrow one. Be at the park course nearest your home fifteen minutes before the 7 o'clock starting time, if possible. This will aid the head teacher at each course in getting the class under way on time.

Use Same Courses.

The same four courses will be used. They are Jackson park, 63d street, and Stony Island avenue; Columbus park, Jackson boulevard and Central avenue; Marquette, Marquette road and Kedzie avenue, and Diversey, in Lincoln park, at Diversey boulevard and Lake Michigan. All these courses are easily reached by surface lines, rapid transit, and motor coaches.

The weather man has done his darndest thru the first seven years of the school to interrupt the routine conduct of the classes, but this is the first year he has chosen to evince his meanness at the very outset. In spite of his Tuesday night tantrum of showers and clouds, however, more than 8,500 men, women, and children of the Chicago area reported to the four courses, and went thru the business of learning the principles of the grip.

Guest Stars Appear.

The same four head teachers will conduct tonight's lessons from specially constructed platforms, equipped with loud speakers which enable them to direct the classes while their colleagues go thru same, giving individual tips on the grip and the stance.

These teacher-lecturers are Bill Gordon of Tam O'Shanter, who will be stationed at the Diversey course in Lincoln park; Lew Waldron at Columbus park; Matt Matteson of Ridge at Jackson park, and Harry Kinnell of Edgewood Valley at Marquette park. Gordon will have two star guests in tonight's class at Diversey. They are Mrs. Lillian Zech, former Chicago women's district champion, and Wilford Wehrle, one of the country's first five amateurs.

COVELLI KNOCKED OUT BY SCALZO IN SIXTH ROUND

Washington, D. C., May 15 (AP).—Petey Scalzo of New York, recognized by the National Boxing association as the featherweight champion of the world, knocked out Frankie Covelli of Chicago in the sixth round of a scheduled 15 round contest tonight.

Weighing 121 to Covelli's 122¼, Scalzo floored the Chicagoan three times in the fifth round. The trouble started with a left hook at close quarters that spun Covelli before he collapsed. Covelli got up after a count of nine, but Scalzo swarmed all over him and dropped him again. Doggedly he rose and commenced to slug wildly, but Scalzo caught him on the head and he went down again as the bell closed the round.

Covelli opened the sixth with a rush, but Scalzo met the charge with a left and a right, knocked Frankie against the ropes, and caught him on the head again with a left. Covelli went down this time and managed to get to a sitting position as Referee Ray Bowen stopped the fight.

THE GUMPS—EUREKA!

Reg. U. S. Pat. Off.: Copyright, 1940, by The Chicago Tribune.

In the WAKE of the NEWS

BY ARCH WARD.

FRANKIE FRISCH, whose toga as a miracle man has been rent to tatters in the early weeks of the current baseball season, for years has referred to National league ball players other than those managed by himself as Humpty Dumpties. . . . He even called the Pirates Humpty Dumpties when he was manager of the St. Louis Cardinals. . . . What leading golf professionals might have been, if the the fairway bug hadn't bitten them; Dick Metz, petroleum engineer; Tommy Armour, diplomat in the British civil service; Bobby Cruickshank, lawyer, and Walter Hagen, professional baseball player. . . . Elmer McDevitt, football coach at Northwestern university 20 years ago, is critically ill of leukemia. . . . He is now a judge of the Municipal court in Duluth, Minn. . . . Luke Appling, one of the few men who has been dealt 13 spades in an up and up bridge game, never plays bridge any more. . . . Average hands seem so shallow to him. . . . Bob Saggau, Notre Dame's No. 1 left half back, looked better in spring practice this year than he has since he entered the university. . . . The authority is Elmer Layden. . . . Jack Emery of the University of Michigan golf team, who is 5 feet 4 inches tall and weighs only 139 pounds, is the longest driver on the squad. . . . Red Conkright, center for the Cleveland Rams football club, is drilling for oil at Minden, La. . . . The three new football leaders in the Inter-Mountain region, Frank Potts of Colorado, Okie Branchard of Wyoming, and Robert MacKenzie of Regis, never before have served as head coaches.

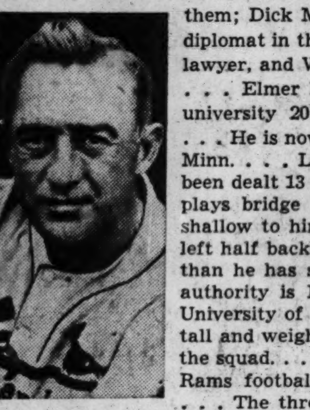

Frankie Frisch.

Willie Joyce, undefeated in 15 fights including two victories over Lew Jenkins, recognized as lightweight champion by the New York boxing commission, isn't listed in the N. B. A. rankings. . . . Deacon Litz, who weighs 245 pounds, is the heaviest driver entered in the Indianapolis 500 mile race. . . . Seabiscuit's first offspring, already foaled, will be called First Biscuit. . . . President William Harridge of the American league was the best speaker over the Briggs stadium public address system at Charley Gehringer's birthday party last Saturday, tho he was pitted against Detroit's mayor and other professional spielers. . . . Hale Swanson, former University of Illinois captain, is pitching good ball for the Madison club of the Three-Eye league. . . . Lou Boudreau, Cleveland shortstop, officiated so well in high school and Illinois collegiate basketball last winter, that he was approved by conference coaches for service in Big 9½ games next season. . . . The Indians' management, however, asked Boudreau to give up whistle tooting and wrote him a check for twice as much money as he would earn as a referee and told him to put it in a bank.

The Sermon on the Mount.

He sat down among them
To bring His last message near.
"Blessed are the clean of heart"
A vision sound and clear.

"Blessed are the merciful
For they shall obtain mercy."
Greatest words ever spoken
To reflect the glow of philosophy.

"Blessed are the meek
For they shall possess the land."
That is a strange, old wisdom
And hard to understand.

He wanted thru all the ages
Man would desire to climb
To a mountain apart, to consider
His sermon, complete, sublime.

—Jane Patricia McCarthy.

* *

How About the Taxpayers?

From Chi Daily News: "Grand Coulee a Big Sight; Dam Alluring to Tourists." —Charles P. Royer.

Sudden Thoughts.

It's easy to see why Hitler has so many soldiers who want to wear parachutes. They jump at the job.
—Paul Larmer.

And whatever became of that war debt? —The Oil Eater.

According to his recent broadcast, Representative Wright Patman of Texas advocates the elimination of chain stores by a system of taxation. This doesn't concern us, because we never buy chains anyway.
—John T.

* *

Encyclopedia Americana.

Fast: That which I do when the horse on which I placed my money is not. —Borke.

* *

What's in a Name?

Dr. O. C. Howgood is a surgeon in St. Paul. —J. S. G.

* *

The Wake Upon Its — Depends Friends.

* *

Dusting Off the Old Ones.

When my girl friend's father said to me at 2 a. m., "Listen here, young man, I'll teach you to make love to my daughter," I didn't reply, "I wish you would, sir, I'm not making much progress." —Stormy.

* *

Around the Raspberry Bush.

One evening during my recent political campaign I was at table with a group of other candidates at a country church supper. The candidate opposite me handed across a bowl, asking, "Will you have some more of this?" "Gravy?" I inquired. "Surely, have you ever seen a politician who wouldn't take more of that?"
—Daniel Francis Clancy.

* *

Full Time Job! No?

From the Dubuque Buyers Guide: "Wash. High school girls for part time work. 290 S. Grandview."
—M. Baher.

Steno's Lament.

I hope there is some sort of heaven
Where bosses go after they die—
That's in charge of a beautiful steno
With a certain hard gleam in her eye
As she ushers him into HER office,
Hands him note book, and pencil, and pad
And says: "Henceforth, you take MY dictation
And you won't find it easy, you cad!"

"You shall take down my muttered phonetics
And transcribe them correctly to rule,
If you make a mistake in a comma or dash
I shall certainly brand you a fool.
I require perfection in typing,
In grammar, in spelling, in tact—
For should I by perchance use an incorrect word
You'll correct and not mention the fact."

"I demand that you have every virtue
Yet work like a slave all day long
And don't let the click of the typewriter keys
Induce you to break into song,
For now that you've landed in heaven [?]
Where justice is quick, sure, and true—
The Golden Rule adage we strictly enforce—
And supply no erasures for you."
—Kenny, the Cat.

* *

Crowding the Hero Bench.

When my kid brother remarked, "If the Cubs only had Joe DiMaggio, would they be tops!" I didn't remind him that if they had DiMaggio they would trade him.
—Dopey Don.

* *

Sport Page.

Here is more than color, drama,
Life, and motion, brisk and glad;
Here is some release from madness
In a world gone WHOLLY mad.

Here's relief from front-page horror,
War, and bombs on helpless towns;
Murder, uniformed and stalking,
Men turned foul and drunken clowns.

Here is proof of cleanly effort,
Decency, and future ages'
Highest hope for men's ideals:
Heaven be thanked for the sporting pages! —Jim Bowers.

* *

Pet Peeves.

Clerks who keep saying, "And what else, please?"
—Leon Arnold Muller.

* *

Little White Lies.

Don't be silly; you're not intruding! —Mary of Glen Ellyn.

The only reason I trade in this store is because you are here.
—Bill on 71st street.

Ten Years Ago Today—Glenna Collett, American golfer, was defeated for the British women's championship by Diana Fishwick, 4 and 3. . . . Led by Bobby Jones, the United States Walker cup team defeated Great Britain, 10 matches to 2.

CLOSED BOOKIES MAY AID TRACKS—OR THEY MAY NOT

Mutuel Handles of Coming Season to Tell Story.

BY HOWARD BARRY.

Many followers of local racing believe that the drastic reduction of bookmakers' activities will boost patronage and the mutuel handles at Chicago tracks during the season which opens a week from Saturday at Lincoln Fields. Others express the opinion that a reasonable number of handbooks does no harm to the tracks and may even help them.

Those who hold the first of these views bring up the figures for 1937 when a reform wave hit the city just before the start of the Hawthorne meeting. Most of the bookmakers were shut up tight. Hawthorne averaged $315,745 per day that season, which was even greater than Arlington Park's handle. The latter track, which normally heads the list, did its usual volume to average $314,922. Hawthorne had been expected to do a daily business of about $280,000.

Shut Bookies During Race Meeting.

Race tracks thruout the country usually have brought what pressure they could to bear on bookmakers during the actual progress of the meetings. One of the most concise examples of this is the situation in Lexington, Ky. This center of race minded people supports quite a few bookies but every one of them shuts down without question as soon as the Keeneland meeting starts.

On the other side of the argument is the theory that bookmakers keep the public interested in horse racing during the off season and keep very few good customers away from the tracks while the meetings are on. The figures on the mutuel handle during the coming season is expected to give a definite answer to these speculations.

Comeback Money is Minor Factor.

The matter of comeback money is not generally believed to figure very importantly in the changed situation. When this money is sent to the track, it is done by the big betting commissioners who are carrying on their business as usual on a semi-private basis. They are generally beyond the reach of the methods which have cut so heavily into the activity of the more public betting establishments.

The sustained attack by federal and local authorities has caused widespread distress among the proprietors of the type of rendezvous in which bookmaking reached its greatest height of popularity.

Loudspeaker Loses Its Appeal.

These resorts are now forced to use innumerable subterfuges in an effort to keep up appearances. During the days of de luxe wire service their patrons had become accustomed to a lively stream of information coming from the loud speaker, giving detailed accounts on shifting

[Continued on page 30, column 1.]

Major Leagues

NATIONAL LEAGUE.

	W.	L.	Pct.	G.B.
Cincinnati	16	5	.762	....
Brooklyn	15	5	.750	½
New York	12	9	.571	4
CHICAGO	12	11	.522	5
Philadelphia	8	11	.421	7
St. Louis	8	15	.348	9
Boston	6	13	.316	9
Pittsburgh	6	14	.300	9½

YESTERDAY'S RESULTS.

Chicago	2	Boston	0
Cincinnati	5	Brooklyn	2
New York	5	Pittsburgh	2
Philadelphia	6	St. Louis	3

GAMES TODAY.

Chicago at Boston. Pittsburgh at N. Y.
Cincinnati at Br'klyn. St. L. at Philadelphia.

AMERICAN LEAGUE.

	W.	L.	Pct.	G.B.
Boston	17	6	.739	....
Cleveland	14	8	.636	2½
Detroit	12	11	.522	5
Philadelphia	11	12	.478	6
Washington	10	13	.435	7
St. Louis	9	12	.429	7
CHICAGO	9	13	.409	7½
New York	7	14	.333	9

YESTERDAY'S RESULTS.

All games postponed, rain.

GAMES TODAY.

New York at Chicago. Phila'phia at Detroit.
Boston at St. Louis. Wash'ton at Cleveland.

Who Are These Glum Folk? Why, the Yankees!

Cheer up, fellows; it's a long time until October. That's right, who'd have ever thought they'd come to Chicago in last place. The three cheerless fellows as the world champion Yankees checked into their south side hotel quarters last night are, left to right: Pitchers Monte Pearson and Irving (Bump) Hadley and Slugger Joe DiMaggio. They open a series with the White Sox today.

Yanks Arrive; Sox Glad About It as Spot for 1st Home Victory

BY EDWARD BURNS.

It has been a long time coming, but after all it will be sorta nice to have the world champion New York Yankees supply the first 1940 White Sox victory in Comiskey park. It may happen this afternoon, when the Yanks are scheduled to open a three game series on the Sox's home lawn. Or if it rains today it's a virtual cinch the Sox will win tomorrow or Saturday.

Rain which washed out the Boston-Chicago final yesterday did not alter the pitching plans for the Yankee series. Four times this year Bill Dietrich has been slated to start a game and in each instance rain, snow, or something caused his enterprise to be destroyed. And in each case Manager Jim Dykes elected not to carry over with the Dietrich assignment.

Smith Will Try Again.

This afternoon Lefty Edgar Smith will make his second start against the Yanks in quest of his first victory over the New Yorkers, opposed by Marius Russo. Tomorrow Thornton Lee, who launched the Yanks on their recent drift down the creek in an eight game losing streak, will be Dykes' selection. Saturday it probably will be Jack Knott, who held the Athletics to four hits and the Tigers to two in achieving victory in his only two starts of the season.

The aforesaid Yank losing streak is not still running but the ecstacy of its breaking probably has worn off somewhat. After dropping the eighth in a row, the champions last Sunday beat Boston, 4 to 0. They spent Monday traveling to St. Louis, and Tuesday and yesterday looking out the window at weather which prevented them from swinging a bat against the 1939 occupants of the cellar.

Not the Yanks of Old.

It perhaps serves only a sentimental purpose to remark that right now the Yanks are far, far from being what they used to be. They still are favorites in the formal betting books to win their fifth straight American league pennant, but the season opened a month ago today and here they are in the dungeon, nine games behind the Red Sox, the team that finished second to them last year, after whipping them in the season series, Yanks vs. Red Sox.

The Sox feel pretty proud of their record thus far against the Yankees, having won a game in Yankee Stadium as early as May 4. They won one game in New York all last season, taking the second half of a double header on July 30.

The Chicagoans weren't exactly brutal against the Yanks in Chicago last season. They won three of the eleven the Yankees played here. They won May 8, July 21, and in the first game of a double header on July 23.

1940 May Be Different.

So, you see, the Sox have a chance to tie their 1939 entire success record against the Yanks as early as Saturday night. They will then have nine chances in New York and eight here to top that 1939 record of four victories in 22 games with the Yankees.

It is probable that Julius Solters, who made four hits in five times at bat in the Sox's May 4 victory over the Yanks will return to left field this afternoon. Julius pulled a charley horse after doubling in the second and third innings in the Philadelphia final May 7.

The Sox went one under the player limit when they sent Infielder Don Kolloway to Oklahoma City on option. Don played second base in most of the Sox exhibition games, but did not break into an American league lineup.

The Yankees before leaving St. Louis yesterday afternoon announced the release of Lee Grissom, left hander obtained from the Cincinnati Reds, to the Montreal Royals. It also was announced that Lefty Gomez had been sent to New York for a physical checkup to determine the cause of arm trouble which has been besetting the colorful star.

DiMaggio Probe

JOE DI MAGGIO, Yankee center fielder, yesterday was summoned by Commissioner Landis to give his version of reports current in New York that he is paying a manager a percentage of his salary.

The reports are that DiMaggio is giving 12 per cent of his $30,000 to $35,000 Yankee salary to Joe Gould, a prize fight manager, who in turn is giving 2 per cent to Jim Braddock, former heavyweight champion, and a Gould associate.

DiMaggio insisted the reports are completely untrue and will tell Landis as much when he appears before the commissioner today.

Elgin Academy Defeats Lake Forest Track Team

Elgin academy's track team beat Lake Forest academy in a dual meet in Lake Forest yesterday, 64 to 51. Kennells of Elgin led the scoring with 23¼ points.

[TRIBUNE Photos.]

Robert (Red) Rolfe, Yankee third baseman, tries to forget the last place nightmare by a bit of light reading.

The Indians probably would have a name for Manager Joe McCarthy if they saw him like this—perhaps Chief Glum Face. This is new business for McCarthy—holding up the league.

Gills, Budweisers Take 5th and 8th Places in Pin Meet

Two of the city's leading bowling quintets, the Joseph L. Gills and the Windy City Budweisers, took fifth and eighth places, respectively, in the five man division of the state bowling tournament last night. The Gills put together games of 969, 1,053, and 1,035 for a 3,057 count, while the Buds rolled 1,037, 1,029, and 977 for 3,043. R. Rendtorff rolled 661 and H. Kacprzak 610 for a total of 1,271, good for fifth place in the doubles division.

CUB SOUTHPAW LIMITS ENEMY TO TWO SINGLES

Hack, Herman Drive In Winning Runs.

BY IRVING VAUGHAN.
[Chicago Tribune Press Service.]

Boston, Mass., May 15.—Mr. Lawrence French, the lefty, today turned out his third whitewash job of the season, his Cub mates meanwhile doing just enough on attack for a 2 to 0 triumph in the delayed opener of the series with the fragile Bees. The runs weren't earned, but the Chicagoans accepted them with thanks after seven innings of impotence before the pitching of Nick Strincevich, the Gary steel worker.

French, even granting that the Bees aren't exactly talented with their bats, was quite a workman while fashioning his fifth victory of the season. Only two of the local ensemble had enough power to produce hits—both singles—before a throng of only 1,919. One of the two blows was a dinky roller in front of the plate. The southpaw also was stingy with passes, giving up only one. The only other disturbances he encountered were two fumbles by Bob Mattick, one of these permitting a Bee to go as far as third base. Only one other Bee went that far, this also being due to an error of which French was guilty.

Strincevich Is Good, Too.

Strincevich, a former Yankee farm hand, was so tough on the Cubs for seven innings that they could accumulate only two hits and a pair of passes. During this period his mates made a couple of errors, but nevertheless he held the Chicagoans away from the plate. But the third error by his supporting cast was a little too much. It was on an easy play that should have ended the eighth without a runner being left on base. Stan Hack notched a triple in the wake of the fielding blunder and that was the finish of Strincevich's hopes.

The Cubs got their eighth inning runs even after some strange base running. Al Todd opened with a single, and the bunt and run was tried. Mattick missed the pitch, so Todd was thrown out. Mattick eventually fanned, after which French slapped the grounder on which Rabbit Warstler made the costly error. Hack promptly tripled to right and French scored. Billy Herman slammed a single to left and Hack registered with a run French didn't need. Jim Gleeson also singled, but the rally was chopped short when Hank Leiber struck out for the third time.

Double Plays Stop Cubs.

After an uneventful first inning the Cubs suffered a choking spell in the second, thus increasing their big left-on-base total. Leiber led off with a pass and was doubled on Dom Dallessandro's roller to Warstler. Then Glen Russell survived on an error by Eddie Miller, took third on a single by Todd, but Mattick fanned. The Chicagoans encountered another double killing in the third, Herman being guilty of the offense after Hack had arrived at first when Max West dropped his high fly.

French worked so stylishly thru the first two innings that he gave up nothing more than a pass, but he caused himself some distress in the third by getting himself tangled with a hit. With one out, Miller slapped a slow roller toward third and Larry tried to field it. His throw not only was too late to take a single from the runner but it sailed so far into foul territory that Miller went to third. The run didn't get home because Strincevich fanned and Sebastian Sisti grounded to Hack. French had to contend with another error in the fourth. Mattick fumbled Bob Loane's tap with one out, but neither West nor Chet Ross could produce.

Strincevich loosened up by starting

[Continued on next page, column 3.]

More Whitewash

CHICAGO.	AB	R	H	RBI	P	A	E
Hack, 3b	4	1	1	1	1	2	0
Herman, 2b	4	0	1	1	4	3	0
Gleeson, cf	4	0	2	0	3	0	0
Leiber, rf	3	0	0	0	1	0	0
Dallessandro, lf	4	0	0	0	3	0	0
Russell, 1b	3	0	0	0	9	0	0
Todd, c	4	0	3	0	5	1	0
Mattick, ss	4	0	0	0	1	0	2
French, p	3	1	0	0	0	1	1
	33	2	7	2	27	7	3

BOSTON.	AB	R	H	RBI	P	A	E
Sisti, 3b	4	0	0	0	0	3	0
Warstler, 2b	3	0	0	0	1	3	1
Loane, cf	4	0	0	0	1	0	0
West, rf	4	0	0	0	2	0	1
Ross, lf	3	0	1	0	2	1	0
Scarsella, 1b	3	0	0	0	8	0	0
Lopez, c	3	0	0	0	8	2	0
Miller, ss	3	0	1	0	5	3	1
Strincevich, p	2	0	0	0	0	0	0
Errickson, p	0	0	0	0	0	1	1
	*30	0	2	0	27	13	4

*Hassett batted for Strincevich in eighth.

Chicago	000 000 020—2
Boston	000 000 000—0

Two base hit—Gleeson. Three base hit—Hack. Stolen bases—Loane, Sisti. Double plays—Warstler to Miller to Scarsella [2]. Left on bases—Chicago, 6; Boston, 4. Bases on balls—French, 1; Strincevich, 2. Struck out—French, 5; Strincevich, 7. Hits—Strincevich, 6 in 8 innings; Errickson, 1 in 1. Losing pitcher—Strincevich. Umpires—Magerkurth, Stewart and Barr. Time—1:43. Attendance—1,919.

GEORGIA PEACH OF OLD RECALLS SOX GAME IN 1908

Cobb, 53, Stops Off to Try Evanston Golf Course.

BY EDWARD PRELL.

The burly, middle aged man, who quietly called for his ticket at the Chicago and Northwestern railroad station early last night was somewhat startled to hear, as he clutched the ticket in his big, bronzed fist:

"You're surrounded by reporters and cameramen." As they blocked his path to the gate leading to the City of Los Angeles, the old Georgia Peach managed an embarrassed remark:

"I don't know why any one would want a picture of me—now."

It's been many a year—1928 was the last one—since Tyrus Raymond Cobb heard the crowd's roar sweep across the baseball field. The one-time fiery star of the Detroit Tigers gave baseball a quick farewell that year after 24 seasons, and retired to a life of ease. That's why he was surprised yesterday at all the attention.

He's 53 Now—and 212.

Breaking his homeward trip from the east in Chicago by visiting his cousin, C. B. Crawford, Cobb played golf Tuesday at the Evanston Country club and admitted to an 83. He also admitted to 53 years of age and ruefully allowed that he would have to start doing something about his weight, which has reached 212 pounds. Chicago fans and rival ball players knew him as a 175 pound fellow with lightning in his legs. One of the many major league records he holds is 892 stolen bases. He declares now that he couldn't run around the block, altho he looks fit for a man of his years.

He was willing, tho slow, in replying to baseball questions of the day—and his day. But there wasn't much time. In fact, Ty arrived at the station so late he almost had to slide to catch the streamliner.

He saw the White Sox play in Washington.

"They were beaten that day by the Senators," he said. "But I think Jimmy Dykes has a good ball club. He is a great manager. I believe he has done the best all-around job of managing a big league club in the last few years, considering the material he has had."

Recalls a 1908 Game.

As a member of the Tigers and the Athletics, Cobb came to town over a span of 24 summers. His batting, base running and fielding broke the hearts of Sox fans on many an afternoon. Most of Cobb's days were good days. So he hesitated more than a little when asked to recall the greatest day he ever had in Chicago.

"I guess it was back in 1908," he finally decided. "We came into Chicago for a three game series, needing one game to win the pennant. The Sox had to take all three. Well, we were rather worried when they beat us the first two games. In the third and deciding game [it was played on Oct. 6 before an overflow crowd of 27,354], we started Wild Bill Donovan against Doc White. It was a tight ball game in the early innings; then I happened to get a hit into the crowd, which went for a double. That started things going for us and we wound up winning the game, 7 to 0, and the pennant."

Takes It Easy Now.

The 1908 race was the tightest in American league history. The Sox, by losing the final battle, dropped to third, half a game behind Cleveland. The Cubs won the National league pennant that year after a play-off with the Giants, and went on to beat the Tigers in the world series, four games to one.

Ty, between trying to locate the porter to present him a 50 cent tip and waving good-by to the party that brought him to the station, managed to say that he spends most of his time golfing, hunting and fishing. His golf score ranges between 77 and 83. He seldom roams far from the spacious acres of his country home near San Francisco, tho he watches a few Pacific Coast league games each year.

Know Him Now?

[TRIBUNE Photo.]

Ty Cobb, the old Georgia Peach of the Detroit Tigers and Philadelphia Athletics, boards a train for his California home in the North Western station last night after a brief stop for a round of golf in Evanston.

LOYOLA TRACK TEAM DEFEATS ARMOUR, 76 TO 55

Winning 12 of 15 events, Loyola university closed its track season with a 76 to 55 victory over Armour Tech at Loyola yesterday. It was the Ramblers' sixth triumph in seven meets.

Capt. Bill Elson won the 220 yard dash, tied for first in the 100, and started off the victorious mile relay team in his last appearance on the Loyola track. Cold weather and a muddy track hindered any attempts for records.

Angott to Defend Title Against Arizmendi June 11

Los Angeles, Cal., May 15 (AP).—Sammy Angott, N. B. A. lightweight champion and recognized as the title holder by the California Athletic commission, will defend his championship against Baby Arizmendi in a 10 round contest here June 11.

Details have not been completed, but it was understood Angott would fight again in California within 30 days after the Arizmendi bout. Plans call for a match with George Latka, San José collegian, provided Angott beats Arizmendi. Latka disposed of Jimmy Garrison of Kansas City recently. Latka decisively beat Arizmendi several weeks ago.

FRENCH PITCHES THIRD SHUTOUT; CUBS WIN, 2 TO 0

Bees Get Only Two Hits Off Southpaw.

[Continued from first sport page]

the fifth with a pass to Russell. It amounted to nothing. Todd fanned, Russell went out stealing, and Mattick flied to Ross. But the seventh was the inning in which the Cubs really missed the bus. Strincevich tossed up a slow ball to Gleeson, who poked it in right for a double with none out. Leiber then fanned, Dallessandro lofted to Ross, and Russell was thrown out by Sisti. The seventh also marked the introduction of the Bees' second and last hit. Ross singled to center after two were out and Les Scarsella popped to Herman.

After salting away the decisive runs in the eighth, the Cubs were offered a chance for more business in the ninth, but couldn't make connections. Dallessandro led off with a tap to Dee Errickson, who had succeeded Strincevich, and he made a two base wild throw past Scarsella. Russell grounded to Errickson and Dallessandro was run down, but delayed the putout until Russell reached second. Todd then singled to left for his third hit and Russell tried to score, but was nailed at the plate on Ross' throw. Mattick flied to West for the third out.

LEE FACES BEES

[Chicago Tribune Press Service.]

Boston, Mass., May 15.—The Cubs will conclude their visit here tomorrow with Bill Lee in charge of the pitching and Manager Gabby Hartnett doing the catching for the second time this season. Joe Sullivan probably will start for the Bees.

Ambassador Clarence Rowland of the Cub cabinet refuses to reveal just where he went in quest of help between Sunday evening and his arrival here yesterday afternoon. He restricted his communique to an admission that he was seeking a right handed hitting outfielder, but admits the prospects for a deal are not bright.

The Cubs open in New York Friday and the first of the series against the Giants will be pitched by Claude Passeau. For the second of the series Manager Hartnett will let Vern Olsen, the rookie lefty, bid for the fourth starting job, which is open now that Diz Dean has shown he can't deliver.

The ocean breeze was so biting today it drove most of the newspaper men off the open faced press box on the roof. They took refuge in the enclosed pressroom, which looks out on the field from the back of the grandstand.

Dodgers Give Ripple Chance to Peddle Self

Brooklyn, N. Y., May 15 (AP).—The Brooklyn Dodgers disclosed today they had given Outfielder Jimmy Ripple permission to make a deal for himself with some other major league club. If unsuccessful he has agreed to join the Montreal club of the International league.

Ripple's departure brought Brooklyn within the 25 player limit effective at midnight tonight.

Ripple conferred with Manager Frank Frisch of the Pittsburgh Pirates yesterday.

SYRACUSE GETS SWIGART.

Pittsburgh, Pa., May 15 (AP).—Release of Pitcher Oadis Swigart to Syracuse of the International league today brought the Pirate roster down to the limit of 25 players. Swigart impressed Manager Frank Frisch, but it was believed the young right hander would benefit by a little more experience in the minors.

CARDS SELL JONES.

Columbus, O., May 15 (AP).—The Columbus Red Birds of the American association today obtained Outfielder Morris Jones of Carmona, Tex., from the parent St. Louis Cardinals for an unannounced sum.

BEES RELEASE EARLEY.

Boston, Mass., May 15 (AP). — The Boston Bees tonight announced that Tom Earley, right handed pitcher from Boston's Roxbury district, had been released on option to St. Paul in the American association. Earley had been credited with one victory and no defeats this season, but was ineffective on several appearances.

BROWNS DROP CATCHER.

St. Louis, Mo., May 15 (AP).—Outright release of Catcher Sam Harshany to the San Antonio club of the Texas league was announced tonight by the St. Louis Browns. The release cut the Browns' roster to 25.

INDIANS DROP JUNGELS.

Cleveland, O., May 15 (AP).—The Cleveland Indians reduced their roster to the required 25 player limit today by sending Pitcher Kenneth Jungels to Milwaukee, subject to 36 hour recall.

Golf's Most Exacting Test Starts Today

New York, May 15 (AP).—Fourteen of this country's top flight golfers and an added entry from the Argentine, Martin Pose, tee off at Fresh Meadow Country club tomorrow in that unique and slightly complicated test known as the Goodall round robin tournament.

Prizes totaling $5,000 await those who have compiled the best plus scores when the final round of match play is completed on Sunday and the tournament officials have finished with their adding and subtracting.

How They Score.

Jimmy Demaret of Houston, Tex., who gave the boys a trimming all around the winter circuit and wound up with an impressive victory in the Masters' event in Augusta, Ga., is a natural favorite to do it once more. Harry Cooper, last year's Goodall winner, is not entered.

Some regard the Goodall as the truest test of competitive golf. The players go out in sets of three, in seven 18 hole rounds. Demaret, for instance, will have two different opponents on each round, so that at the conclusion of the seventh match he will have encountered each of his 14 rivals.

The scoring is on a plus and minus basis. If a player is two up on each of his rivals at the end of a round, say, he has a score of four plus. Each of his opponents is two minus, which is bad. Cooper won with a remarkable final score of 31 plus last year. He was three strokes over par for the seven rounds.

Groupings for Today.

In tomorrow's opening round Demaret is grouped with Craig Wood and Jimmy Thomson, a threesome calculated to pull a big gallery. Byron Nelson, the Open champion, battles Ben Hogan and Jimmie Hines. Henry Picard, the P. G. A. king, plays against Gene Sarazen and Martin Pose, the Argentine. Paul Runyan, Lawson Little, and Sammy Snead form the fourth group, and Horton Smith, Dick Metz, and Clayton Heafner the fifth. Two rounds each are scheduled Friday, Saturday, and Sunday.

Minor Leagues

AMERICAN ASSOCIATION.

	W.	L.	Pct.		W.	L.	Pct.
Kas. City	17	7	.708	St. Paul	9	13	.409
Min'polis	14	7	.667	Louisville	9	13	.409
Indi'polis	11	11	.500	Toledo	8	12	.400
Milwaukee	10	10	.500	Columbus	8	13	.381

YESTERDAY'S RESULTS.

AMERICAN ASSOCIATION.
Kansas City, 12; St. Paul, 5.
Minneapolis at Milwaukee, postponed, rain.
Only games scheduled.

PACIFIC COAST LEAGUE.
Sacramento, 5; San Diego, 3.
Portland, 16; Seattle, 4.
Oakland, 7; Los Angeles, 1.
San Francisco, 4; Hollywood, 1.

INTERNATIONAL LEAGUE.
Toronto, 3-1; Baltimore, 0-3.
[Second game 11 innings.]
Buffalo, 8; Newark, 6.
Rochester, 8; Jersey City, 1.
Syracuse at Montreal, postponed, rain.

THREE EYE LEAGUE.
All games postponed, rain or cold.

SOUTHERN ASSOCIATION.
New Orleans, 13; Chattanooga, 11.
Atlanta, 5; Birmingham, 4.
Nashville, 18; Little Rock, 7.
Memphis at Knoxville, postponed, rain.

EASTERN LEAGUE.
Binghamton, 5; Williamsport, 4.
Hartford, 12; Wilkes-Barre, 5.
Scranton, 5; Springfield, 4 [10 innings].
Elmira, 7; Albany, 3.

MICHIGAN STATE LEAGUE.
St. Joseph, 9; Lansing, 8.
Other games postponed, rain.

TEXAS LEAGUE.
Beaumont, 8; Shreveport, 4.
Houston, 4; San Antonio, 2.
Dallas, 13; Oklahoma City, 2.
Tulsa, 7; Fort Worth, 2.

NORTHERN LEAGUE.
All games postponed; cold or rain.

WESTERN LEAGUE.
Norfolk, 12; Sioux Falls, 3.

BLENDED 33 TIMES TO MAKE ONE GREAT BEER

Pabst Blue Ribbon

IT TAKES 33 SEPARATE BREWS TO MAKE A SINGLE GLASS OF THIS DELICIOUS BEER!

As thousands of beer lovers set down a cool, clear glass of Pabst Blue Ribbon, they say: "Gosh, how do they do it?"

Well, one swift answer is . . . 33 *Blends!* . . . Not one, or two, or five, but 33 separate "brews" from 33 separate kettles!

Each brew is as fine as choicest ingredients and Pabst's 96 years of experience can make it!

But brewing is a *natural* process, and Nature never yields two brews that are exactly alike even with the same formula and strict scientific control. That's why Pabst goes to so much extra work and expense to bring together 33 separate brews in perfect blend—dictated by the Blue Ribbon formula.

As in the finest champagnes, coffee, tobacco, it's expertly balanced *blending* that gives Blue Ribbon its unvarying goodness.

The result is: America's Premium Beer . . . with a smoothness that is unique . . . and a taste that is always the same.

Sometime today, have the pleasure of meeting Blue Ribbon.

It's the BLEND that Betters the Beer

Try Pabst Blue Ribbon and Prove it

Copyright 1940, Pabst Brewing Company, Milwaukee

5 Reasons why it's America's Premium Beer

1—ONLY PABST insures quality through *complete* processing of all grains—uses none malted or milled by others.
2—96 YEARS of brewing fine beer . . . over 20 billion glasses!
3—FIRST to introduce brewing of true lager beer to Milwaukee (1851).
4—28 SCIENTISTS guard every step from grain to glass . . . grow the pure culture yeast used exclusively by Pabst.
5—BLENDED 33 TIMES . . . for flavor, for smoothness, for unvarying goodness.

A BRAND NEW BONNET WITH A BLUE RIBBON ON IT

FIRST IN THE HOMES OF AMERICA—AND THE LARGEST SELLING AMERICAN BEER IN THE REST OF THE WORLD!

NO FINER WHISKEY IN ALL THIS WORLD —YET MODERATELY PRICED

BONDED BEAM

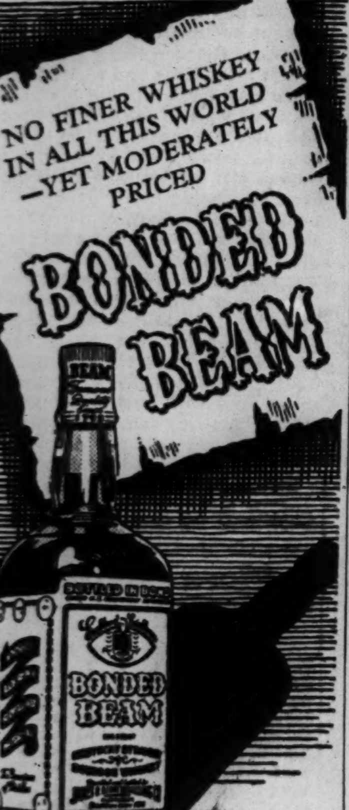

That's a strong statement—and any whiskey connoisseur would be right to challenge it. But we ask you to taste for yourself the superb flavor, the smooth richness, the delicious mountain-air-aged bouquet that has given BONDED BEAM the reputation of "the whiskey that holds its friends."

BONDED BEAM
Fifth $1.99 Pint $1.25
AT YOUR FAVORITE BAR OR PACKAGE STORE

Distributed by Phillip Blum & Co., Inc., Chicago
Dependable Since 1898

JAMES B. BEAM DISTILLING CO.

THE STORE FOR MEN
MARSHALL FIELD & COMPANY
Washington and Wabash *Store Hours: 9 a.m. to 5:30 p.m.*

Choice of Champions

Sammy Snead
Harry Cooper
Dick Metz
Byron Nelson
Jimmy Demaret
Paul Runyan
Clayton Heaffner
Craig Wood
Horton Smith
Martin Pose
Jimmy Thomson
Ben Hogan

Every champion golfer in the Goodall tournament at Fresh Meadow, Long Island, wears

PALM BEACH SLACKS

$5

Whether or not you're a golfer, it's significant that in every major tournament champions choose Palm Beach Slacks. Tailored with matching belts and *adjustable belt loops* that give extra roominess for sports—extra smartness for dress-up occasions. Regular sizes—including the extra large up to 52 in some models. Plain, striped and plaid patterns in smart shades of blue, tan, green and gray.

GOODALL SLACK SET

(*See Figure*) An exceptional sports-loafing ensemble—featuring an in-or-outer Casual Shirt *plus* a blending pair of Palm Beach Slacks as described above. Sizes 29 to 46. $7.95

Fifth Floor—Also Evanston

THE STORE FOR MEN

REDS WIN FROM DODGERS, 5 TO 2, TO REGAIN LEAD

Champions Get All Their Runs in First.

Brooklyn, N. Y., May 15 (AP).—Cincinnati's champion Reds retaliated for yesterday's defeat by the Dodgers with a five run first inning today to beat Brooklyn, 5 to 2, and return to first place in the National league. Eleven men went to the plate for Cincinnati in the first inning in which Whitlow Wyatt was unable to get any one out.

Bill Werber opened the game by hitting Wyatt's second pitch for a home run. Then a walk to Lonnie Frey, a single by Ival Goodman and a pass to Frank McCormick filled the bases. Bill Hershberger promptly tripled to clean them and finish Wyatt's work for the day.

CINCINNATI.	Ab	R	H	P	A	BROOKLYN.	Ab	R	H	P	A
Werber,3b	4	1	1	0	3	Gilbert,cf	4	1	1	5	0
Frey,2b	4	1	0	0	4	C'caret,2b	2	0	0	3	3
G'dman,rf	5	1	1	1	0	Walker,lf	4	0	1	2	0
F.M'C'k,1b	4	1	1	17	0	L'getto,3b	3	0	0	1	0
H'berger,c	4	1	2	5	0	Camilli,1b	4	0	0	7	0
Rizzo,lf	4	0	1	0	0	E.Moore,rf	4	0	1	2	0
M.M'C'k,cf	3	0	0	2	0	Franks,c	4	1	1	5	1
Joost,ss	4	0	1	2	6	D'rocher,ss	2	0	0	1	1
Th'mps'n,p	1	0	1	0	2	Reese,ss	2	0	1	1	1
						Wyatt,p	0	0	0	0	0
						Mungo,p	2	0	0	0	2
						Kimball,p	0	0	0	0	0
	33	5	8	27	15		*32	2	5	27	8

*Koy batted for Mungo in seventh.

Cincinnati ....500 000 000—5
Brooklyn ....002 000 000—2

Errors—Durocher, Joost. Runs batted in—Werber, Hershberger [3], Rizzo, Gilbert, Walker. Two base hits—Franks, E. Moore. Three base hits—Hershberger, Thompson. Home run—Werber. Sacrifices—Thompson [2]. Double plays—Coscarart to Camilli; Frey to Joost to F. McCormick. Left on bases—Cincinnati, 8; Brooklyn, 6. Bases on balls—Wyatt, 2; Mungo, 3; Thompson, 3. Struck out—Mungo, 2; Thompson, 5; Kimball, 2. Hits—Wyatt, 3 in 0 innings; Mungo, 4 in 7; Kimball, 1 in 2. Losing pitcher—Wyatt. Umpires—Klem, Ballanfant and Campbell. Time—2:14. Attendance—18,403.

HUBBELL BEATS PIRATES, 5-2.

New York, May 15 (AP).—The New York Giants gave the Pittsburgh Pirates a 5 to 2 trimming today with Carl Hubbell yielding eight hits for his second victory of the season. The only runs he gave up were homers by Lee Handley in the first and by Bob Elliott in the fourth.

PITTSBURGH.	Ab	R	H	P	A	NEW YORK.	Ab	R	H	P	A
Ha'dl'y,3b	4	1	1	1	2	W'te'ad,3b	5	1	1	0	2
Elliott,rf	4	1	2	4	0	Moore,lf	5	1	1	3	0
Vaugh'n,ss	4	0	0	0	3	D'maree,cf	3	2	2	3	0
Fl'tch'r,1b	4	0	1	14	0	Ott,rf	3	1	0	3	0
V.R'b'ys,lf	4	0	1	0	0	Danning,c	4	0	1	4	1
DiMag'o,cf	3	0	1	1	0	Young,1b	4	0	1	6	1
Gustine,2b	3	0	1	0	8	Jurges,ss	3	0	0	2	3
Berres,c	2	0	1	4	0	Glossop,2b	4	0	1	6	4
*Brubaker	0	0	0	0	0	Hubbell,p	4	0	0	0	3
Lanahan,p	0	0	0	0	0						
M.Br'wn,p	2	0	0	0	1						
Davis,c	1	0	0	0	0						
	31	2	8	24	14		35	5	7	27	14

*Brubaker batted for Berres in seventh.

Pittsburgh ....100 100 000—2
New York....................002 010 20*—5

Errors — Handley, Gustine, Fletcher, Vaughan. Runs batted in—Handley, Moore [2], Elliott, Young [2], Danning. Two base hits—Demaree, Glossop, DiMaggio, Danning. Home runs—Handley, Moore, Elliott. Stolen bases — Whitehead, Demaree. Sacrifice—Ott. Double plays—Hubbell to Jurges to Glossop; Jurges to Glossop to Young. Left on bases—New York, 9; Pittsburgh, 4. Bases on balls—Hubbell, 2; M. Brown, 1; Lanahan, 1. Struck out—Hubbell, 3; M. Brown, 3. Hits—M. Brown, 6 in 6 innings; Lanahan, 1 in 2. Losing pitcher—M. Brown. Umpires—Pinelli, Goetz and Reardon. Time—2:05. Attendance—4,234.

PHILLIES, 6; CARDS, 3.

Philadelphia, Pa., May 15 (AP).—The Phillies gained a tighter hold on the top of the National league's second division today, trouncing the St. Louis Cardinals, 6 to 3, in a one inning spree of singles.

Climbing over the Cards to fifth place yesterday, the Phils made it two in a row today by routing Pitcher Gene Lillard in the second inning with a six hit barrage that produced all of the winners' runs.

Shortstop Joe Orengo's homer started the St. Louis scoring in the fifth singles by Stu. Martin and Joe Medwick and a double by Johnny Mize did the rest. Score:

ST. LOUIS.	Ab	R	H	P	A	PHILADELPHIA.	Ab	R	H	P	A
Brown,2b	5	0	1	4	4	Marty,cf	4	0	0	3	0
S.M'tin,3b	5	0	1	1	3	Bragan,ss	4	1	2	3	3
Sl'ghter,rf	5	1	1	2	0	Mahan,1b	4	1	2	9	0
Medwick,lf	5	0	1	2	0	Arnov'h,lf	4	0	1	2	1
Mize,1b	3	0	1	9	0	Klein,rf	3	1	2	0	0
Padgett,c	3	0	1	4	1	May,3b	4	1	1	0	2
Moore,cf	4	0	1	1	0	Mueller,2b	3	1	1	4	3
Orengo,ss	3	1	3	1	3	Atwood,c	3	0	0	6	1
Lillard,p	0	0	0	0	0	Higbe,p	2	1	0	0	2
Bowman,p	1	0	0	0	0						
*Hopp	1	1	1	0	0						
Russell,p	0	0	0	0	0						
McGee,p	0	0	0	0	1						
Shoun,p	0	0	0	0	0						
	37†	3	11	24	12		31	6	9	27	12

*Hopp batted for Bowman in 5th. †Gutteridge batted for Russell in 6th and J. Martin for McGee in 8th.

St. Louis......................000 030 000—3
Philadelphia ....060 000 00*—6

Errors—Padgett, Orengo, Mahan. Runs batted in—Marty, Bragan, Mahan, Arnovich [2], Mueller, Orengo, S. Martin, Mize. Two base hits—Mize, Moore. Home run—Orengo. Stolen base—Bragan. Double plays—Mueller to Bragan to Mahan; Orengo to Brown to Mize; Brown to Orengo to Mize. Left on bases—St. Louis, 10; Philadelphia, 3. Bases on balls—Lillard, 1; Russell, 1; Higbe, 3. Struck out—Lillard, 2; Bowman, 1; Higbe, 4. Hits—Lillard, 6 in 1 2-3 innings; Bowman, 1 in 2 1-3; Russell, 0 in 1; McGee, 1 in 2; Shoun, 1 in 1. Losing pitcher—Lillard. Umpires—Dunn, Jorda, and Sears. Time—2:03. Attendance—6,000.

It's Quite a Day for Junior

[Associated Press Wirephoto.]

Junior Thompson, Cincinnati Reds' pitcher, slides into third base safely after lining the ball against the center field exit gate in the first inning of the Reds' game with Brooklyn. Cincinnati scored five runs during the attack, enough to carry it to a 5 to 2 victory. Junior limited the Dodgers to five hits. Also shown are Cookie Lavagetto, Brooklyn third baseman, and Manager Bill McKechnie of the Reds. (No. 1).

BURLEIGH GRIMES AND IOWA NURSE WED IN MICHIGAN

Grand Rapids, Mich., May 15 (AP).—Burleigh Grimes, former major league baseball pitcher and once manager of the Brooklyn Dodgers, and Miss Inez M. Martin of Des Moines, Ia., were married here today.

The ceremony was performed by the Rev. Emil L. Schwan, pastor of Hope Lutheran church, after Probate Judge John Dalton waived Michigan's statutory five day waiting period following issuance of a marriage license.

Grimes, 46, now manages the Grand Rapids team of the new Michigan State Baseball league. He and his bride, a nurse, had planned to be married yesterday in Michigan City, Ind., but were prevented by technicalities of the Indiana law. Grimes gave his home address as Owen, Wis.

PROVISO MEETS OAK PARK TODAY IN LEAGUE GAME

Evanston, Highland Park Also Scheduled:

Proviso High school's baseball team, holding second place in the Suburban league with five victories and two defeats, will meet Oak Park on the latter's field this afternoon. In another league contest Evanston will travel to Highland Park. Morton of Cicero, the league leader with seven consecutive triumphs, will be idle.

The heavy downpour yesterday forced postponement of the 14 game schedule in the Public School league. . . . It brought the total of postponements to 29 since sectional races opened on April 15. . . . Kelvyn Park will oppose Washburne in Hanson park in the only league contest scheduled this afternoon. . . . Schurz will travel to Delafield, Wis., to meet St. John's Military academy tomorrow. . . .

Taft High of the north section in the Public School league and Highland Park of the Suburban league are the only two nines which have failed to score a victory in league competition. . . . Taft has lost eight games and Highland Park has dropped seven. . . . St. Ignatius and Marmion academy of Aurora yesterday entered the first annual Illinois state Catholic track and field meet at Loyola stadium Saturday. . . .

The Suburban league golf tournament will be held Saturday at Glen Flora Country club, Waukegan. . . . Only five members of the Parker High baseball team have played more than one season. . . . They include Hal Groth, pitcher; Dick Campbell, catcher; Bob Green, infielder; Mark Duffy, pitcher, and Capt. Bill Conroy, third baseman. . . . The Public School league tennis schedule will be resumed Monday with Lake View at Lane Tech; Sullivan at Senn; Amundsen at Roosevelt, and Von Steuben at Taft.

Prep Baseball

GAMES TODAY.
Suburban League.
Evanston at Highland Park.
Proviso at Oak Park.
Public School League.
Kelvyn Park vs. Washburne, Hanson Park.

DOUBLE HEADER TONIGHT TO OPEN SOFTBALL PLAY

The Windy City Softball league will open tonight in St. Philip stadium, Jackson boulevard and Kedzie avenue.

The top four teams of 1939 will play a double-header to introduce the 16 inch slow pitching season. In the opening game at 8:30 o'clock the Witt Hanley Yankees will face the Salerno Cookies, who defeated them in the playoffs for third place last year. The Hanleys have added punch to their lineup with the signing of Stan Stein, 1939 batting champ of the league.

In the second game the Petrone Senators will open the defense of their title against the John Touhys, whom they defeated for the championship in a three out of five series.

One of these times you'll surely try Phillies ... WHY NOT SWITCH TODAY?

MAYBE you'll be introduced to Phillies some Saturday at a ball-game, when you borrow a cigar from a friend sitting next to you.

Perhaps you'll decide to satisfy yourself about Phillies, one of these times, when you notice the Phillies box on a cigar counter. You are almost certain to try "America's No. 1 Cigar" sooner or later. Then why not now? The sooner you find out about Phillies, the quicker you'll discover just how much you are missing.

THE STANDARD OF VALUE

Phillies is the only cigar that gives the smoker an assurance of value like this. Guaranteed the same fine cigar, for only 5¢, that was good enough to become the biggest-selling brand in the country at 10¢.

Smokers themselves have made PHILLIES AMERICA'S No 1 CIGAR

PREFERRED FROM COAST TO COAST

Day after day, from one end of the country to the other, smokers walk up to cigar counters and put down more money for Phillies than for any other cigar.

only 5¢

Just for the pleasure of it

TRY I.W. HARPER

The Gold Medal Whiskey Bottled in Bond

Walter Hagen

GOLF CLUB SALE!

25% to 40% Off

1939 discontinued models—guaranteed perfect in every respect. *Third Floor*

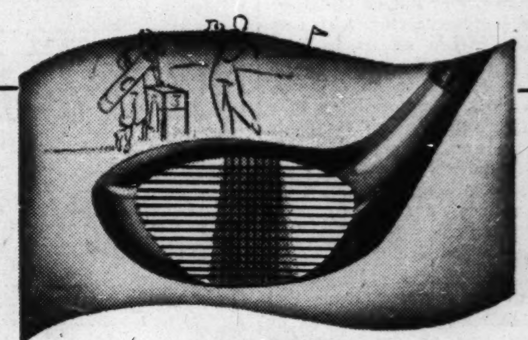

WOODS
(set of 3)

	Model	Original Price	SALE
*	Imperial Crown	$40.50	$22.50
†*	American Ambassador	36.00	20.85
†*	Ambassador T. T.	30.00	17.85
	Autograph	30.00	17.85
†*	Champion	24.00	14.85
	W. H. 50	24.00	14.85

*Also in ladies' †*Also men's left hand
All woods available in sets of 4

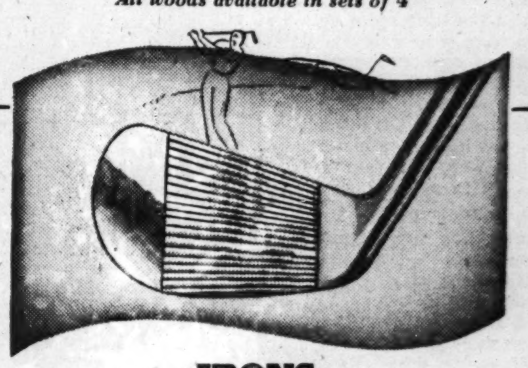

IRONS

	Model	Set of	Original	SALE
	American Ambassador	9	$81.00	$49.50
	American Ambassador	6	54.00	33.00
†	Autograph T. T.	9	72.00	44.55
†	Autograph T. T.	6	48.00	29.70
†*	Ambassador	9	54.00	35.55
†*	Ambassador	6	36.00	23.70

*Also in ladies' and in men's left hand models
†Can be purchased in sets of any number

$25 & $30 "PAR" LEATHER GOLF BAGS $14.95

Handsome, sturdy elk-tanned leather in 8 inch oval model. Truly a "super de luxe" bag made by "Par," one of America's finest makers. Men's and ladies', brown or tan.

Special Duffle Bags

An exceptional value. All leather bag in 18" or 20" sizes. Analine tan or rich brown. $5.95

Lytton GOLF BALL SPECIALS

"Tournament" $5.44 doz. Championship quality. Compares favorably with any ball at any price. Each 47c.

"Blue Bird" $3.88 doz. A plastic center ball of a construction ordinarily found only in 50c balls. Each 35c.

Moccasin Style GOLF SHOES $4.95

Riveted spikes, won't come off. Well made of soft, pliable leather in rich brown suede. Also with rubber soles.

With removable spikes, $5.95

First Floor

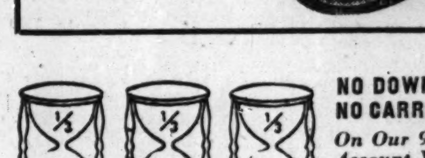

NO DOWN PAYMENT—NO CARRYING CHARGE

On Our 90-Day Charge Account Your Purchase Is Divided Into 3 Equal Monthly Payments.

THE HUB
Henry C. Lytton & Sons
State and Jackson, CHICAGO • EVANSTON • OAK PARK • GARY

CLOSED BOOKIES MAY AID TRACKS—OR THEY MAY NOT

Mutuel Handles of Coming Season to Tell Story.

[Continued from first sport page]

odds, track and weather conditions and a running call on the race.

The loudspeaker still emits a more or less steady patter but no one, least of all the customers, takes it seriously. It is just a device to keep every one awake. The loud speaker is simply connected to an ordinary night club type of microphone in a back room of the booking establishment and the employé with the best voice and imagination attempts to give a colorful account of what's going on at a track a thousand miles away.

The System Backfires.

He will imitate the style of announcing to which the patrons had become accustomed but he will be reading his data on scratches and jockeys from a racing publication which any one may buy. He juggles the odds to suit his own judgment. The payoff is often quite different.

The imagination of the announcer sometimes brings complications. Once recently a horse got repeated calls during a race. The patrons who bet on him were just as surprised as the bookie to learn several hours later that this horse had been scratched and was standing quietly in his barn while the thrilling account of his stretch run was in progress. The bookie had to make refunds the following day.

The man in the back room gets his information from some one who maintains telephone communication with the town in which the track is located. There are many ways of getting the information out of a race track without wires, the simplest and most obvious way being for a messenger to walk in and out.

Here's An Ingenious Device.

Occasionally, however, bookmaking organizations use more elaborate methods. In one instance a telescope was mounted in a window which commanded a view of a portion of a track. The telescope was manned by a person familiar with the Morse code. It was trained on a colleague within the grounds who tapped out information all afternoon by hitting the palm of his hand with a folded newspaper.

At definite intervals the man inside the track would train the binoculars on the window and get instructions by watching the room's lights flashed on and off in Morse code. The man in the room had a regular telegraph key hooked up with the lighting circuit.

Fight Losing Battle.

Despite all these ingenious devices, Chicago's bookmakers admit that they are fighting a losing battle. Not more than 40 per cent have been able to remain in operation and these are doing business on a greatly reduced basis. The best they can average is to get the results of the race posted within 10 minutes after it is over. Sometimes the delays are even longer.

Without a rapid, systematic turnover, their revenue is heavily cut down. This makes it impossible to meet the pay rolls and the high rents that often go with establishments of this type. It has been estimated that approximately 60,000 Chicago people derive at least a portion of their livlihood from the bookmaking business.

MAKI MEETS U. S. STARS IN FINAL RACE TOMORROW

Los Angeles, Cal., May 15 (AP).—Internationally known athletes and stars of the entertainment world will join hands Friday night to present a huge sports spectacle for the Finnish relief fund in Memorial Coliseum before an expected crowd of more than 40,000. The program includes a two-mile race that may go down as one of the best in the history of the track sport.

The two mile battle features Taisto Maki, the flying Finn who has been barnstorming America for his stricken countrymen. It will be his last race in the United States. He runs against three men who have beaten him on indoor tracks: this year, Gregory Rice, the American champion from Notre Dame; Don Lash of Indiana, and Walter Mehl of Wisconsin.

Maki, a novice on the indoor boards, has been training strenuously here for several weeks. He is determined to prove himself the world's greatest two miler and possibly break his record time of 8 minutes, 53.2 seconds.

BEULAH PARK RESULTS.

FIRST RACE—Purse $400, claiming, 3 and 4 year old maidens, 6 furlongs:
Sport'g B. J., 115 [Manif'd] 20.20 7.00 3.40
Time Sequ'ce, 110 [Wagner] 4.00 3.00
Sir Jimmy, 103 [Dirodis] 5.40
Time, 1:18 2-5. Communique, Type High, Lady Overbrook, Cee Me, Sergeants Girl, Michael H. and Duet ran.

SECOND RACE—Purse $400, claiming, 3 year olds, 6 furlongs:
Henry Hatter, 109 [Wagner] 7.80 4.20 2.60
Norman Nadi, 109 [Dun'gan] 3.00 2.40
Jacalong, 114 [Dew] 2.40
Time, 1:17 1-5. Adams Ale, Dressy Jest, U Vote, Overcall, Hecanrun, Nellie Francis and Ramoose ran.

THIRD RACE—Purse $400, claiming, 4 year olds and up, 6 furlongs:
Harjo, 113 [T. E. Ward] 6.80 3.80 2.60
Houstonian, 108 [Horvath] 5.60 3.40
Roman Whis'r, 113 [M'Cune] 2.80
Time, 1:17 1-5. Abotandy, Monopolize, Amazer, Supreme Kiss, Flying Doll and Skotchy ran.

FOURTH RACE—Purse $400, claiming, 4 year olds and up, 6 furlongs:
Wicked Time, 113 [Horv'th] 6.80 3.20 2.40
Fast Start, 108 [Holton] 4.00 3.00
Termison, 108 [Wagner] 4.00
Time, 1:14 3-5. Gimmerlee, Hustle Along, The Spotter, Sequoia and Van Tryst ran.

FIFTH RACE—Purse $400, claiming, 4 year olds and up, 6 furlongs:
Lincoln J., 113 [Fernandez] 3.60 2.40 2.40
Shan, 113 [Manifold] 3.00 2.60
Genuine Sport, 113 [Ward] 3.00
Time, 1:18. Henrierva, Photography, Red Prince, Gray Mac and Debacle ran.

SIXTH RACE—Purse $600, 3 year olds and up, 1 mile:
Burdon, 112 [Meloche] 82.60 5.40 3.80
Darby Dean, 112 [Fern'dez] 2.80 2.60
Ozark, 115 [Dew] 3.60
Time, 1:42. Bernard F., Whistling Dick, Mo and Great Day ran.

SEVENTH RACE—Purse $400, claiming, 4 year olds and up, 1 1-16 miles:
All Forgiven, 102 [Wagner] 14.00 5.00 3.40
Son Richard, 112 [Horv'h] 2.60 2.40
Susan W., 102 [Hightshoe] 5.20
Time, 1:52 2-5. Van Fair, Bay Eagle, Downside Up, Colorist, and Clive ran.

EIGHTH RACE—Purse $400, claiming, 4 year olds and up, 1 mile and 70 yards:
Imper'l Nick, 111 [Burns] 16.00 6.60 3.60
Biography, 115 [Gaither] 5.40 3.60
Telepathy, 115 [Dew] 2.60
Time, 1:50 4-5. Topway, Mammy B., Pi-[illegible] Lass, Charlotte G., and Texas Boy ran.

MOON MULLINS—SHOW GIRL

BELMONT PARK CHART

[By the Associated Press.]
MAY 15, 1940.

FIRST RACE—Five furlongs, Widener course. Purse, $1,200. [Claiming prices, $3,000 to $4,000.] Two year olds. Start good. Won driving, place same. Went to post at 2:15¼. Off at 2:17. Winner, b. f., 2, by Chance Shot-Sicklefeather, by Sickle. Owner, W. E. Boeing. Trainer, T. Horning. Net value to winner, $775; second, $225; third, $125; fourth, $75. Time, :58 2-5. Weather clear; track fast.

Horse—	Wt	PP	St		¼	Str	Fin	Jockey	Eq odds
CHANCE CUT	114	7	6	...	5 1½	1½	1½	C.Durando	5.20-1
†HY-HAPPY	113	4	1	...	3 1	2½	2 1½	N.Wall	3.45-1
CAMP SORTIE	116	3	8	...	8 1½	4 1	3½	R.Donoso	1.90-1
NOT YET	116	8	5	...	1 1	3 hd	4 ns	A.Robertson	11.90-1
MISS THIRTEEN	116	5	4	...	4½	5 2	5 2	R.Nash	4.95-1
†PETE'S PRINCE	119	6	7	...	7 1	6 2	6 1	M.Peters	3.45-1
LIVELYHOOD	108	9	9	...	9	8 1	7 8	E.Mower	87.35-1
ZACATINE	116	2	3	...	6 1	9	8 2	I.Anderson	13.00-1
BALL PLAYER	117	1	2	...	2½	7 1	9	E.Arcaro	16.65-1

†H. G. Bedwell entry.
Two dollar mutuels paid: Chance Cut, $12.40 straight, $5.20 place, $3.50 show; Hy-Happy, $4.20 place, $2.90 show; Camp Sortie, $2.60 show.

SECOND RACE—About two miles. The International Steeplechase handicap. Purse, $2,500 added. Four year olds and up. Start good. Won driving, place easily. Went to post at 2:46½. Off at 2:47½. Winner, b. g., 6, by Sortie-Incentive, by Spanish Prince II. Owner, T. Hitchcock. Trainer, P. Green. Net value to winner, $2,625; second, $500; third, $250; fourth, $125. Time, 3:44 3-5.

Horse—	Wt	PP	St	3	6	12	Fin	Jockey	Eq odds
SATILLA	149	2	3	2 2	5 2	2 2	1 2	A.Scott	1.20-1
‡OSSABAW	151	3	2	1 8	1 2	1½	2 4	M.Mergler	3.30-1
‡FARNDALE	152	6	4	5 1½	3 8	3 3	3 2	W.Collins	3.30-1
†TARBRUSH	139	4	5	3 hd	6	4 1	4 8	W.Passmore	5.60-1
GOOD CHANCE	152	5	6	4 hd	2 1	5 15	5 15	G.Walker	2.55-1
†WARSPITE	143	1	1	6	4 hd	6	6	H.W.Clements	5.60-1

†W. M. Jeffords-C. M. Kline entry. ‡L. B. Mayer-E. Pfizer entry.
Two dollar mutuels paid: Satilla, $4.40 straight, $3.00 place, out to show; Ossabaw, $3.30 place, out to show; Farndale, out to show.

THIRD RACE—Four and a half furlongs, Widener course. The Flitaway. Purse, $1,200. Maiden fillies. Two year olds. Start good. Won driving, place same. Went to post at 3:17. Off at 3:18½. Winner, b. f., 2, by Haste-Console, by Under Fire. Owner, White Hall plantation. Trainer, L. P. Harlan. Net value to winner, $775; second, $225; third, $125; fourth, $75. Time, :51 4-5.

Horse—	Wt	PP	St		¼	Str	Fin	Jockey	Eq odds
HASTE BACK	116	7	3	...	2 hd	1 hd	1 1	A.Robertson	6.20-1
PHILOMEL	116	14	7	...	5 2	2 1	2 2	D.Meade	3.10-1
FISHWIFE	116	9	5	...	3 hd	3 3	3 4	B.James	3.55-1
KEY RING	116	13	12	...	13 1	6 2	4½	A.Schmidl	39.00-1
*POMPELIA	116	10	9	...	4½	4 2	5 1½	N.Wall	6.70-1
ALBIONA	116	18	6	...	6½	7 hd	6 hd	H.Richards	32.95-1
§DRUIDESSE II	116	16	16	...	16 8	9 1½	7½	M.Caffarella	51.70-1
*MISS BEANS	111	3	14	...	12½	10 hd	8 1	C.Durando	6.70-1
‡TANGLED	116	5	10	...	11½	8 hd	9 1½	E.Arcaro	4.65-1
‡ADEHALA	116	17	11	...	10 1	11½	10 hd	F.A.Smith	4.65-1
SECRET SUMMONS	119	1	2	...	8½	15 3	11 1	R.Workman	59.80-1
DAWN PORTAGE	116	8	13	...	14 1	12 1	12 2	I.Anderson	37.75-1
MAD MATE	116	2	8	...	9½	13½	13 2	W.D.Wright	60.00-1
*WEE SCOT	116	15	18	...	18	14 1	14 2	R.Eccard	6.70-1
§DJELAINA	116	6	17	...	17 4	16 1	15 2	M.Peters	51.70-1
†AMAZONIAN	116	12	1	...	1 hd	5 hd	16 1	J.Ashcroft	12.35-1
†GO SEEK	116	4	4	...	7 1	17 1	17 2	L.Haas	12.35-1
*TETRA [illegible]T	116	11	15	...	15 1½	18	18	E.Steffen	6.70-1

*Field. †Mrs P. Iglehart-Mrs. P. Corning entry. ‡Greentree stable entry. §Normandy stables entry.
Two dollar mutuels paid: Haste Back, $14.40 straight, $5.40 place, $3.50 show; Philomel, $4.40 place, $3.20 show; Fishwife, $3.80 show.

FOURTH RACE—Six furlongs, main course. Purse, $1,200. [Claiming price, $3,500.] Three year olds. Start good. Won easily, place driving. Went to post at 3:45½. Off at 3:46½. Winner, b. c., 3, by Hard Tack-Vermiculite, by Light Brigade. Owner, Short Brook farm. Trainer, E. J. Regan. Net value to winner, $775; second, $225; third, $125; fourth, $75. Time, 1:13.

Horse—	Wt	PP	St	¼	½	Str	Fin	Jockey	Eq odds
CUCKOO MAN	117	4	2	2 4	2 3	1 2	1 3	R.Donoso	6.95-1
HI-KID	112	3	4	3 hd	3½	3 2	2 ns	H.Allgaier	4.35-1
COUNT SNEEZY	109½	7	1	4½	5 6	4 3	3 2	C.Durando	23.70-1
WILLIAMSTOWN	117	2	3	1 hd	1 hd	2½	4 hd	D.Meade	.90-1
QUAROMA	113	1	5	7	6 4	6 6	5 1½	L.Haas	19.95-1
MARK	113	6	7	5 8	4 1½	5 1	6 8	E.Arcaro	5.10-1
ROMAN LEADER	113	5	6	6 1	7	7	7	A.Robertson	42.60-1

Two dollar mutuels paid: Cuckoo Man, $15.90 straight, $5.60 place, $4.00 show; Hi-Kid, $5.20 place, $3.90 show; Count Sneezy, $7.00 show.

FIFTH RACE—Six furlongs, main course. The Berry Maid. Purse, $1,200. Fillies. Three year olds. Start good. Won easily, place driving. Went to post at 4:16. Off at 4:18. Winner, b. f., 3, by Lucullite-Orissa, by Purchase. Owner, Howe stable. Trainer, P. M. Burch. Net value to winner, $775; second, $225; third, $125; fourth, $75. Time, 1:12 3-5.

Horse—	Wt	PP	St	¼	½	Str	Fin	Jockey	Eq odds
OASIS	117	2	2	2 1½	1 hd	1 1	1 1½	D.Meade	7.65-1
BETTER HALF	117	10	8	4 1½	3 2	3 1	2 ns	E.Arcaro	44.05-1
JESSIE GLADYS	117	3	9	9 1	4 8	4 1	3 8	M.Caffarella	1.00-1
PIMLICO LADY	117	1	10	5 hd	6½	5½	4 hd	M.Berg	13.50-1
NORTH ANNA	112	4	1	1 hd	2 8	2½	5 hd	B.James	4.25-1
SPANKED	117	6	5	8½	7 hd	7 1	6 hd	W.D.Wright	61.55-1
RUGGED ROCK	112	8	3	3 2	5 hd	6½	7 1½	W.L.Johnson	220.35-1
TRAPEZE ARTIST	117	7	4	7 1	9 1	9 1	8½	M.Peters	53.10-1
POLINA	112	9	7	6½	8 1	8½	9 1	A.Robertson	58.10-1
SWAN'S CHOICE	117	5	6	10	10	10	10	I.Anderson	4.80-1

Two dollar mutuels paid: Oasis, $17.30 straight, $8.10 place, $4.80 show; Better Half, $37.70 place, $9.60 show; Jessie Gladys, $2.70 show.

SIXTH RACE—Mile and a sixteenth. Handicap. Class C. Purse, $1,500 added. Four year olds and up. Start good. Won easily, place same. Went to post at 4:49½. Off at 4:50. Winner, br. c., 4, by Display-Scuttle, by Whiskaway. Owner, A. C. Bostwick. Trainer, E. C. Bosley. Net value to winner, $1,020; second, $300; third, $150; fourth, $75. Time, 1:42 4-5.

Horse—	Wt	PP	St	¼	½	Str	Fin	Jockey	Eq odds
BELAY	122	6	4	4 3	3 1	1 2	1 4	E.Arcaro	1.65-1
SHADOWS PASS	110	1	2	1½	1 1½	2 2	2 2	S.Renick	4.70-1
JOURNEY ON	115	7	1	2 4	2 4	3 4	3½	D.Meade	3.80-1
PRETTY PET	107	4	7	7	6 1	5 2	4 hd	R.Nash	24.55-1
STRABO	117	5	6	5 hd	5 2	4½	5 8	L.Haas	4.15-1
BAR FLY	114	2	3	3 4	4 4	6 2	6 1	A.Schmidl	22.65-1
CHARLOTTE GIRL	108	3	5	6 8	7	7	7	C.Charlton	11.35-1

Two dollar mutuels paid: Belay, $5.30 straight, $3.80 place, $2.90 show; Shadows Pass, $4.80 place, $3.50 show; Journey On, $4.20 show.

SEVENTH RACE—Mile and a sixteenth. Purse, $1,200. [Claiming price, $2,000 to $2,500.] Three year olds and up. Start good. Won driving, place easily. Went to post at 5:20½. Off at 5:22½. Winner, ch. m., 5, by Hustle On-Sun Maiden, by Sundridge. Owner, Tall Trees stable. Trainer, L. O'Donnell. Net value to winner, $775; second, $225; third, $125; fourth, $75. Time, 1:45 2-5.

Horse—	Wt	PP	St	¼	½	Str	Fin	Jockey	Eq odds
LAST MESSAGE	114	6	2	1 1	1 2	1 hd	1 nk	E.Arcaro	9.55-1
RUSSIA	119	5	4	5 1	3 1½	3 2	2 2	A.Robertson	7.80-1
THE QUEEN	109	2	5	4 hd	4 1	4 8	3 ns	C.Durando	10.15-1
AFFIRMATION	122	4	3	3 2	2½	2 1	4 15	D.Meade	2.30-1
LONELY ROAD	100	3	6	6	5 8	5 8	5 2	H.Lemmons	7.70-1
SUNPHANTOM	122	1	1	2 2	6	6	6	R.Workman	1.50-1

Two dollar mutuels paid: Last Message, $21.10 straight, $9.30 place, $4.70 show; Russia, $7.20 place, $4.40 show; The Queen, $4.50 show.

EIGHTH RACE—Seven furlongs. Purse, $1,200. [Claiming price, $1,400. Four year olds and up. Start good. Won driving, place easily. Went to post at 5:50½. Off at 5:51. Winner, b. g., 4, by Ariel-Geisha Girl, by Huon. Owner, J. W. Brown. Trainer, J. B. Theall. Net value to winner, $775; second, $225; third, $125; fourth, $75. Time, 1:25 4-5.

Horse—	Wt	PP	St	¼	⅝	Str	Fin	Jockey	Eq odds
YOUNG COUNTY	113	5	3	3 hd	3½	1 1	1 1½	D.Castille	33.35-1
STAIRS	110	1	9	8 hd	7½	3 1	2 4	B.James	2.15-1
BIG BOY BLUE	117	6	4	4 2	4½	4½	3 2	D.Meade	1.70-1
MILL RIVER	114½	9	6	5 8	5½	6 1½	4 ns	B.Fels	190.35-1
LILITH	110	3	1	1 2	1 8	2½	5 4	C.Durando	8.70-1
BELLRINGER	115	8	5	2 hd	2 hd	5½	6 2	A.Robertson	6.00-1
CHERACHIN	110	4	7	7 1½	6½	7 1½	7 1½	C.Charlton	7.50-1
BARBARA A.	111½	2	2	6½	8 6	8 1	8½	H.Romaine	35.00-1
ALL LADY	110	7	8	9	9	9	9	C.Rollins	107.25-1

Two dollar mutuels paid: Young County, $68.70 straight, $17.20 place, $6.20 show; Stairs, $4.00 place, $3.00 show; Big Boy Blue, $3.20 show.

CHURCHILL DOWNS RESULTS.

FIRST RACE—Purse $800, claiming, 3 year olds and up, 6 furlongs:
Malinda B, 108 [Wells] 6.60 3.60 3.40
Molly Fly, 108 [Oros] 3.00 2.60
Miss Vep, 108 [Schlenker] 12.00
Time, 1:14 2-5. The Anvil, Tryem, My Day, Blue Tints, Flightaway, and Voniadale ran.

SECOND RACE—Purse $800, claiming, 3 year olds and up, 6 furlongs:
Mighty Miss, 113 [M'Co'bs] 7.00 5.20 4.40
Swift Knight, 110 [W'lace] 28.00 14.00
Guinea Lad, 113 [Clark] 4.80
Time, 1:14 4-5. Jay Heart, Hilfair, On Quest, My Corrine, *Feng Lu, Joe Burman, *Peggys Sun, Symphon, and *Fort Knox ran.
*Field.

THIRD RACE—Purse $800, claiming, 3 year olds and up, 6 furlongs:
Merry Pete, 118 [Wallace] 10.80 5.20 3.60
Ghost Train, 118 [McCoy] 4.60 3.20
Some Polly, 105 [Fli'chum] 3.20
Time, 1:17 3-5. Ada W., Miss Shirley C., Sanders, Carrying Time, British Star, Miss Vera, and Stanislaus ran.

FOURTH RACE—Purse $800, maiden 2 year olds, 5 furlongs:
*Two Tops, 115 [Flinchu'] 7.40 3.20 2.20
Buckboard, 115 [McCombs] 2.80 2.20
Beau Br'non, 115 [Bier'an] 2.20
Time, 1:01 3-5. Topic, Agronomy, *Insco Seth Its A Go, and Ishkoodah ran.
*Calumet Farm entry.

FIFTH RACE—Purse $800, claiming, 3 year olds, 6½ furlongs:
Rosetta, 108 [Camp] 13.40 6.00 3.60
Fritz, 105 [F. J. Smith] 5.40 3.20
Toney Weaver, 110 [Clark] 2.40
Time, 1:22 2-5. Military Girl, Whisk Dolly, Stan Riley, Good Servant, and Oh Honey ran.

SIXTH RACE—Purse $800, claiming, 3 year olds, 6½ furlongs:
Maurice K., 115 [Camp] 7.20 3.20 2.80
Pinnacle Light, 108 [Yarberry] 2.80 2.40
Steep, 108 [Flinchum] 3.60
Time, 1:22 4-5. Formal Dress, Flight Mate, First Up, Alwiser, Emancipator, and Moobow ran.

SEVENTH RACE—Purse $800, claiming, 3 year olds, 1 1-16 miles:
Virginia Rose, 108 [McC'bs] 14.60 3.80 3.40
Hadalad, 113 [Flinchum] 2.60 2.20
Cynthia Fair, 103 [Clark] 3.40
Time, 1:50 4-5. Spanish Jewel, Kenosha, Buss, and Gram ran.

EIGHTH RACE—Purse $800, claiming, 4 year olds and up, 1 1-16 miles:
Alspur, 108 [Oros] 12.00 4.80 3.20
Imeblue, 108 [Clark] 4.20 2.80
Headin' Home, 106 [Craig] 3.60
Time, 1:51. Chicharra, Gipsy Dance, Hap Mack, Sir Ajax, and Ski Rock ran.

Daily Doubles

CHARLES TOWN.
Counora and Osofree $38.40
NARRAGANSETT.
Our David and Dreel $86.10

BELMONT ODDS and JOCKEYS

FIRST RACE—Claiming, maidens, 2 year olds, 4½ furlongs, Widener course:

Horse—	P.P.	Wt.	Jockey.	Odds.
Peace Day	9	112	D. Meade	3-1
Gayle F	2	119	E. Smith	6-1
Possibility	10	111	B. James	10-1
I'm the Guy	8	119	R. Adair	5-1
French Horn	4	111	L. Haas	8-1
Matab	5	111	W. Wright	10-1
Maevic	11	111	A. Robert'n	10-1
Croissant	12	111	N. Wall	10-1
Nutmeg Lass	13	108	S. Renick	10-1
Black One	7	111	R. Nash	15-1
Sunington	1	115	M. Peters	15-1
Buttonbush	6	108	G. Seabo	20-1
Our Grace	3	108	H.Lemmons	30-1

SECOND RACE—Claiming, 4 year olds and up, 1 mile:

Horse—	P.P.	Wt.	Jockey.	Odds.
*Good Flavor	3	117	J. Longdon	8-5
Eldee	8	112	J. Paradise	6-1
City Judge	7	116	F. A. Smith	5-2
Cody	2	116	A. Schmidl	8-1
*Shansi	6	117	J. Renick	8-5
Money Muddle	5	117	W. D.Wright	6-1
Offender	4	117	C. Durando	10-1
Howellville	1	116	H. Romaine	20-1

*Jacobs-Dushock entry.

THIRD RACE—Claiming, 2 year olds, maidens, 4½ furlongs, Widener course:

Horse—	P.P.	Wt.	Jockey.	Odds.
Gallant Wind	12	108	F. A. Smith	5-1
South Anna	9	108	C. Stevenson	3-1
Cavu	3	110	C. Durando	5-1
Take Wing	8	111	D. Meade	6-1
Goober Lad	13	111	G. Seabo	8-1
Red Welt	10	116	M. Peters	10-1
Hoof Heart	4	115	W.D.Wright	15-1
Meadow Court	5	111	S. Renick	15-1
Right as Rain	2	106	H. Lem'ons	15-1
Lady Haste	1	116	E. Steffen	20-1
Agrarius	6	111	J. Paradise	20-1
Wee Ze Piesey	7	111	A. Schmidl	20-1
Ruckelle	11	108	N. Wall	20-1

FOURTH RACE—Allowances, 3 year olds, 6 furlongs:

Horse—	P.P.	Wt.	Jockey.	Odds.
Straw Hat	5	115	I. Anderson	6-1
Dodger	2	115	C. Durando	5-1
Cherry Trifle	11	120	E. Arcaro	5-2
†Kingfisher	8	120	B. James	3-1
*Regent	9	120	W. D. Wright	5-1
Ballast Reef	3	120	R. Eccard	8-1
Phoebus	7	115	L. Haas	15-1
†Dipsy Doodle	4	110	D. Meade	3-1
Race Rider	10	120	A. DeLara	20-1
*Binder	1	115	W. D. Wright	5-1
Ceiling Zero	6	115	R.Workm'n	20-1

*Widener entry. †Whitney entry.

FIFTH RACE—Handicap, 3 year olds and up, 7 furlongs:

Horse—	P.P.	Wt.	Jockey.	Odds.
Lady Maryland	1	122	F. A. Smith	1-1
Torchlight	5	116	I. Anderson	5-2
War Regalia	2	115	J. Longon	6-1
Toddle On	3	119	D. Meade	8-1
Hasty Wedding	4	106	R. Nash	6-1

SIXTH RACE—Claiming, 3 year olds, 1 1-16 miles:

Horse—	P.P.	Wt.	Jockey.	Odds.
Chin Music	1	114	A. Robertson	4-1
Glad Eye	4	111	A. Schmidl	2-1
Dark Level	3	119	B. James	4-1
Attracting	2	108	R. Adair	4-1
Tonypandy	5	108	H. Allgaier	5-2

SEVENTH RACE—Claiming, 4 year olds and up, 7 furlongs:

Horse—	P.P.	Wt.	Jockey.	Odds.
Court Counsel	6	117	A. Robertson	5-1
Radio Gold	5	113	J. Renick	6-1
Fire Marshall	9	115	I. Anderson	4-1
White Label	2	119	E. Arcaro	3-1
Soigne	3	114	B. Feis	5-1
Microphobia	4	121	L. Haas	8-1
Michigan Flyer	7	108	C. Durando	8-1
Gallant Neb	1	117	R. Nash	10-1
*Brown Twig	10	115	M. Peters	15-1
*Tony Steel	8	117	R. Eccard	15-1

*Hackney-Steele entry.

BEULAH PARK ENTRIES.

FIRST RACE—Purse $400, claiming, maiden 2 year olds, 4½ furlongs:
*Burman ... 110 | *Crashing Mary ... 107
Lady Nation ... 112 | Golden Lady ... 112
Pompton ... 115 | *Rocky Mike ... 110
Flying South ... 112 | *Just Moral ... 107
Cherokee Kid ... 115

SECOND RACE—Purse $400, claiming, 3 year olds up, 6 furlongs:
Broadcaster ... 115 | Anna Jay ... 110

TODAY'S SELECTIONS

CHARLES TOWN, WHEELING, W. VA.
[Track Fast.]
1—Clay Hill, Mayfern, Miss Soot.
2—Sugaboot, Morvim, Wood Dear.
3—Wagold, Lovely Nana, Stingy Lady.
4—Razzie Dazzle, Marbran, Hickory Lad.
5—Miss Maker, Red Idol, Simmer.
6—Grace Petee, Walli, Reigh Tetrarch.
7—Abbots Lark, Count Me, Irish Lover.
8—TAUNTON, Petee Lad, Fleet Wind.

BEULAH PARK, COLUMBUS, O.
[Track Fast.]
1—Golden Lady, Crashing Mary, Just Moral.
2—Broadcaster, Parking Ticket, Don Dash.
3—Dodge Me, Queen Irene, Spanlee.
4—Fluke, Firerab, Racing Edition.
5—CONRAD F., Colonel Horton, Sergeant Dick.
6—Sleepy Howard, Chiefjean, Bilkan.
7—Sorcery, Black Mischief, Bindy.
8—Bon Hamburg, Laura Kiev, Waygood Lad.

NARRAGANSETT, PAWTUCKET, R. I.
[Track Fast.]
1—Mama's Boy, Bubblesome, Devil's Pace.
2—Hugood, Settler, Flying Destiny.
3—The Loom, Charley Bailey, Lister Entry.
4—WISE DECISION, Air Chute, Madison.
5—Multitude, Translady, Philosopher.
6—Baby Booties, Mumble, Tetratown.
7—Dianapat, Dark Beau, Combahee.
8—Prince Splendor, Sun Kincsen, Filandro.

BELMONT PARK, NEW YORK.
[Track Fast.]
1—Maevic, I'm the Guy, Peace Day.
2—Money Muddle, Eldee, City Judge.
3—Gallant Wind, Cavu, Take Wing.
4—Cherry Trifle, Whitney Entry, Widener Entry.
5—LADY MARYLAND, War Regalia, Toddle On.
6—Attracting, Glad Eye, Dark Level.
7—White Label, Fire Marshal, Gallant Neb.

CHURCHILL DOWNS, LOUISVILLE, KY.
[Track Fast.]
1—Taken, Sugarage, Rita Jay.
2—Valdina Sara, Hadamoon, Blue Delight.
3—Blue Star, Nana Kate, Star Bess.
4—Upslala, Threadneedle, Lady Flash.
5—ARCHED, Predicate, Bay Carse.
6—City Talk, Count Morse, Scandalous.
7—Ahead, Getaway Jack, Motley.
8—New Discovery, Cross Ruff, Gunwale.

NARRAGANSETT PARK ENTRIES.

NARRAGANSETT RESULTS.

FIRST RACE—Purse $1,000, claiming, 3 year olds and up, 6 furlongs:
Our David, 111 [Jedlinski] 8.50 4.20 3.60
Free Again, 106 [Winn] 3.70 2.80
On the Dot, 116 [Krovitz] 4.90
Time, 1:12 4-5. Rodwyn, Shantime, Whisper, All Agog, Crossover, Epsom Prince, Shooting Scout, and Michigan Miss ran.

SECOND RACE—Purse $1,000, claiming, 4 year olds and up, 6 furlongs:
Dreel, 114 [Bassett] 14.30 6.50 3.50
Whiskolo, 116 [Moore] 7.50 4.40
Wise Player, 116 [Berger] 3.40
Time, 1:12 3-5. High Toss, Canis, Charmed One, Arga, Constitutional, Red Foot, Spanish Dot, and Buck's Image ran.

THIRD RACE—Purse $1,000, maiden 2 year olds, 4½ furlongs:
Tidy Whisk, 116 [W.Taylor] 8.90 5.50 3.20
Chance Yen, 116 [Rosen] 5.10 3.00
In Sang, 116 [Luther] 2.60
Time, :53. *All Even, *Snappy Heels, Missy Greenock, Merry Dee, Weaving Thru, and Match Can ran. *Mrs. H. Good entry.

FOURTH RACE—Purse $1,000, claiming, 4 year olds and up, 6 furlongs:
Woodsia, 111 [W.Taylor] 7.50 3.70 2.80
Posterity, 108 [Winn] 3.60 2.70
Flag Orland, 114 [Atkinson] 3.10
Time, 1:12 1-5. Apropos, Notice Me, Marson, Vassar, Rhodium, and Orinoco ran.

FIFTH RACE—Purse $1,200, allowances, 4 year olds and up, 6 furlongs:
Morcarine, 109 [W.Taylor] 3.70 2.60 2.40
Milk Punch, 116 [J. Rosen] 3.30 2.70
Gossip Time, 108 [Loturco] 3.60
Time, 1:11 4-5. Red War, Kenyon C., Listaro, and Happy Vote ran.

SIXTH RACE—Purse $1,000, claiming, 4 year olds and up, 1 1-16 miles:
Transday, 109 [Suttle] 22.10 12.50 8.50
Flosilda, 108 [Atkinson] 5.40 4.10
Hallies Play, 106 [Winn] 4.90
Time, 1:47 4-5. Pete Sand, Brustigert, Sea Myth, Damica, and Butter ran.

SEVENTH RACE—Purse $1,000, claiming, 4 year olds and up, 1 1-16 miles:
Red Glare, 106 [Farrell] 10.20 5.80 4.00
Blackmail, 111 [Winn] 6.60 4.80
Br'z'g Along, 116 [F'dman] 4.50
Time, 1:47 4-5. Wakita, Erech, Miss Gino, Saidona, and Alarming ran.

EIGHTH RACE—Purse $1,000, claiming, 4 year olds and up, 1 mile and 70 yards:
R. Pinchot, 116 [May] 12.50 5.20 3.60
Mexico City, 116 [Loturco] 3.70 3.10
Pepper Patch, 106 [Mearle] 3.70
Time, 1:46 4-5. Sir Isaac, County Bond, Lunsford, John Werring, Star Marvel, and Chulib ran.

CHARLES TOWN RESULTS.

FIRST RACE—Purse $400, claiming, 3 year olds and up, 4½ furlongs:
Miss Warning, 105 [Veselli] 79.40 26.20 18.60
Capstick, 110 [Dufford] 6.20 4.60
Paper Girl, 105 [Churchill] 6.20
Time, 0:50. Royal Bell, Counter March, Frederick, Duval Son, and Time Saver ran.

SECOND RACE—Purse $400, claiming, 4 year olds and up, 6½ furlongs:
Counora, 106 [Root] 10.40 6.60 3.40
Col. Hatfield, 101 [Kirk] 15.40 7.60
Last Scamp, 101 [Kirk] 5.80
Time, 1:21. Cautious Bo, Art Cooper, Dohoey, Golden Key, and Trostar ran.

THIRD RACE—Purse $400, claiming, 3 year olds and up, Charles Town course:
Osofree, 105 [Hernandez] 4.60 3.40 2.60
Hagerstw'nBoy, 111 [Lauch] 10.80 4.40
ChiefEvergreen, 116 [Root] 2.80
Time, 1:17 3-5. Lake Shore, Blue Boo, Bubbleworth, Overplay, and Lacey Miss ran.

FOURTH RACE—Purse $400, claiming, 4 year olds and up, 6 furlongs:
Keswick Hill, 111 [Faust] 59.40 19.80 8.40
Grouchneur, 106 [Garrett] 8.20 4.60
Timetta, 106 [Hacker] 2.80
Time, 1:20 4-5. Kissin Bug, Prairie Man, Singaree, Blox, and Unlawful ran.

FIFTH RACE—Purse $1,000, handicap, 3 year olds and up, Charles Town course:
Red Wrack, 104 [Hacker] 80.20 20.20 9.20
Roy. Marriage, 105 [Root] 9.60 5.40

CHARLES TOWN ENTRIES.

CHURCHILL DOWNS ENTRIES.

COLLEGE TRACK.

Olivet, 85; Adrian, 46.
Loyola, 76; Armour Tech, 55.

JERSEY ADOPTS STRINGENT RULES FOR RACE TRACKS

Trenton, N. J., May 15 (AP).—Requirements for prospective race track operators in New Jersey, which Counsel Vincent S. Haneman said were intended to "insure legitimate horse racing," were adopted today by the state racing commission.

The commission requirements call for fireproof grandstands to accommodate at least 20,000; parking facilities for 20,000 cars, and stables to house 1,500 horses.

Haneman said the type of plant insisted on by the commission would need at least 300 acres.

The 18th application for a permit to operate a track, at Rancocas Farms in Jobstown, Burlington county, was filed today by Harry F. Sinclair, the oil man. The number of tracks which may operate in the state is restricted by law to four.

HORNSBY SIGNED AS PROFESSOR IN DOAN SCHOOL

Babe Ruth and Rogers Hornsby will be the professors in chief of Ray Doan's traveling baseball school. Hornsby, one of baseball's greatest right handed batters if not the greatest, yesterday was signed as aid to the former home run king, Doan's offices in the Morrison hotel announced.

Hornsby worked for Doan for many years and took over Doan's school at Hot Springs, Ark., when the veteran school operator moved to Jackson, Miss.

Classes for boys 15 years old and younger and 16 years old and older will be held daily in Mills stadium and Shewbridge field.

DIXON WINS ON TRACK.

Dixon, Ill., May 15 [Special].—The Dixon High school track team defeated Rock Falls yesterday in a dual meet, 78½ to 34½. Dixon won nine firsts in the 13 events.

JINX OR NO JINX; KUNO IS FAVORITE IN HAMBLETONIAN

New York, May 15 (AP).—Everything happens to Dunbar Bostwick, and recalling that fact the trotting fans who have made his Kuno a 2 to 1 winter book favorite to win the Hambletonian at Goshen, N. Y., Aug. 14, are slightly perturbed. Any day now they expect to hear that Kuno has developed fallen arches or something.

This will be Bostwick's third attempt to bring home a winner in harness racing's biggest event. In his early 30's, blond, blue eyed and tough as shoe leather physically from having spent his life in close proximity to horseflesh, the wealthy sportsman seriously turned his attention to developing trotters in 1936.

He hired a trainer, Harry Whitney, but insisted on doing most of the schooling himself, altho old-time horsemen thought the young upstart was at least mildly awry for thinking he could show any tricks to the more experienced hands.

Ruled Off in First Heat.

He thought enough of Hollyrood Audrey II. to enter it in the 1937 Hambletonian. Came the big day, and Bostwick in person rode in the sulky as the field went on the track.

His inexperience took its toll. He beat the gun in the first heat by poking his horse's head in front of the horse on the pole, and was ruled off. His trainer, Harry Whitney, then took the reins and brought Audrey in fourth, a pretty fair showing for a 50 to 1 shot.

In 1938 Bostwick drew a blank, having no trotters of Hambletonian class, but last year loomed as his year. He had the winter book favorite, Nibble Hanover, and Countess Christine, almost as fast.

Two months before the race Nibble Hanover suddenly got tired of it all. The fine three year old collapsed in its stall, and a corps of veterinarians was unable to find out the trouble.

Brother Pete Lends Aid.

Bostwick took this misfortune in stride. What if Nibble did have a nervous breakdown? He still had the Countess, didn't he?

Then a month before the race the Countess began to slow down to a walk in its workouts. Various remedies were tried, but no improvement.

The Hambletonian was run without the Countess.

So it's no wonder the horsemen are a little apprehensive in making the 1940 Bostwick entry a favorite. Kuno, a bay colt by Guy Day out of Princess Gay, rates on its record as the horse to beat. Like Nibble Hanover, it distinguished itself as a two year old. It's best time of 2:04¼ was made against most of its prospective rivals in the Hambletonian.

Speaking of hair...

Grandpa Couldn't Take It With Him!

GRANDPA tried hard to save his hair. He rubbed his scalp faithfully with everything from bear oil to onion juice—but somehow his hair just kept slipping back, until grandpa became bald.

Today things are different. Grandpa's grandson notices his hair thinning at the temples, his scalp itches, and he has dandruff. So *he* consults a Thomas expert. The Thomas expert examines his scalp, determines the exact causes of his hair loss, and then overcomes these troubles with the 20-year proved Thomas treatment. Abnormal hair fall soon stops; dandruff disappears; and new hair actually starts to grow again on the thin and bald spots. Again modern scientific precision triumphs!

You, too, can avoid baldness and promote normal hair growth by consulting a Thomas expert. He'll examine your scalp—without charge or obligation—and show you what Thomas is doing for 1600 other men each day—and show you what Thomas can do to help *you* to have a good healthy head of hair.

WORLD'S LEADING HAIR & SCALP EXPERTS — FORTY-FIVE OFFICES

THE THOMAS'

Loop—30 W. Washington St. *(Separate Departments for Men & Women)*
West Side—4010 W. Madison   *North Side*—4753 Broadway
South Side—749 W. 63rd St. at Halsted and 841 E. 63rd St.
Milwaukee, Wisc.—606 W. Wisconsin Ave.
HOURS—10 A. M. to 8:30 P. M., SATURDAY to 7 P. M.
Write for Free Booklet, "How to Retain or Regain Your Hair"

DISTINCTIVELY Rich IN FLAVOR

Wood-Stock

JENKINS CAN HIT, QUOTH MR. JOYCE —AND HE KNOWS

Willie Tells How He Beat New Champion Twice.

"What is your opinion of Lew Jenkins' spectacular rise to the New York lightweight championship?" Willie Joyce was asked yesterday after finishing sparring drills for a 10 round bout against George Morelia of Detroit in White City tomorrow.

Joyce, who won two decisions in three fights with the stringy boxer from Texas early last year, rubbed his chin reflectively before answering.

"Well, I tell you," Willie finally replied, "everything said about Jenkins' punching ability is true. He is the hardest hitter I've faced. He's always set to punch and when he does there's really dynamite in his right."

Joyce was knocked thru the ropes in the first round of his second triumph over rawboned Lew Feb. 24 of last year.

"How did you beat him?" Willie was asked.

"Jenkins is a counterpuncher most of the time," he replied, "but I made him lead and then stepped in close with counters. He is dead game, tho. He never thought I was his superior. In the dressing room after each of our fights he said to me: 'Gee, I thought I won that one; what about fighting again next week?'"

Pat Thomas has been substituted for Joey Miehilove, Detroit junior welterweight, in White City's eight round secondary feature against Phil Saeli. Additional matches will bring together Booker Beckwith and Harry English, Settimo Terracina and Mike Krizmis, and Loy Henry and Mickey Hayes.

Anthony Jones, international Golden Gloves middleweight champion, will be opposed by Johnny Crane of Morgan Park in a five round amateur contest tomorrow in Parichy stadium in Forest Park. . . . Italo Colonello, heavyweight stablemate of Bob Pastor, is scheduled to arrive tomorrow for a 10 round engagement against Altus Allen in Marigold Gardens Monday. . . . George Nyberg, Port Arthur, Ont., welterweight, will seek his seventh consecutive decision in a six round fight against Ray Leslie in Milwaukee Monday. Billy Seward, Ingomar, Mont., junior welterweight and stablemate of Nyberg, meets Matt Dougherty in an additional match on the card which is headed by a 10 round event between Tony Cianciola and Richard [Toots] Bernstein. Bernstein will be defending his Wisconsin middleweight championship.

Johnny Paycheck, 1933 Chicago Golden Gloves heavyweight champion, will make his first appearance since his knockout at the hands of Joe Louis on March 29 in a 10 round headliner in the Coliseum June 5. Promoter Alex Veck is searching for a foe. . . . Sam Wolff has tentatively set June 19 as the date for the first of four cards he will promote in Mills stadium during the outdoor season.

Cubs and Sox Up to Date Averages

CUBS.

	Ab	R	H	2B	3B	HR	SB	RBI	Pct.
Collins	2	0	1	0	0	0	0	0	.500
Gleeson	17	2	7	3	1	0	0	1	.412
Leiber	87	17	31	7	1	2	0	19	.356
Page	3	1	1	1	0	0	0	0	.333
V. Olsen	3	1	1	1	0	0	0	0	.333
Nicholson	44	4	14	6	0	1	0	14	.318
Todd	86	6	26	3	0	2	0	6	.302
Hartnett	7	0	2	0	0	0	0	2	.286
G. Russell	43	3	12	4	0	0	0	8	.279
Herman	91	17	24	2	0	2	1	11	.264
Hack	90	14	23	5	1	0	2	3	.256
Cavarretta	43	6	10	1	0	1	0	5	.233
Dean	9	1	2	0	0	0	0	0	.222
Passeau	14	1	3	1	1	0	0	0	.214
Mattick	57	2	11	2	0	0	0	7	.193
Galan	69	13	13	2	1	2	1	5	.188
Dallesandro	43	5	6	2	0	0	0	3	.140
French	22	1	3	0	0	0	0	1	.136
Rogell	9	0	1	0	0	0	0	0	.111
W. Lee	15	0	1	0	0	0	0	1	.067

Team batting—At Bat, 780; hits, 196; percentage, 251.

SOX.

	Ab	R	H	2B	3B	HR	SB	RBI	Pct.
Dietrich	1	1	1	0	0	0	0	0	1.000
Wright	92	15	36	7	2	0	2	14	.391
Appling	83	12	28	3	1	0	0	12	.337
Smith	6	0	2	1	0	0	0	0	.333
Tresh	68	3	21	3	0	0	0	9	.309
Solters	60	7	16	5	0	0	0	14	.267
Turner	15	1	4	0	0	0	0	1	.267
Kuhel	89	14	22	3	0	6	4	14	.247
Kreevich	91	13	22	3	3	0	4	5	.242
Kennedy	94	15	22	2	1	1	0	5	.234
McNair	87	7	17	6	0	2	0	12	.195
Lyons	11	1	2	0	0	0	0	1	.182
Knott	7	0	1	0	0	0	0	0	.143
Rosenthal	25	3	3	0	0	0	1	1	.120
T. Lee	10	2	1	1	0	0	0	0	.100
Rigney	17	0	1	1	0	0	0	1	.059

Team batting—At bat, 767; hits, 199; percent, .260.

SMILIN' JACK—BLITZKRIEG

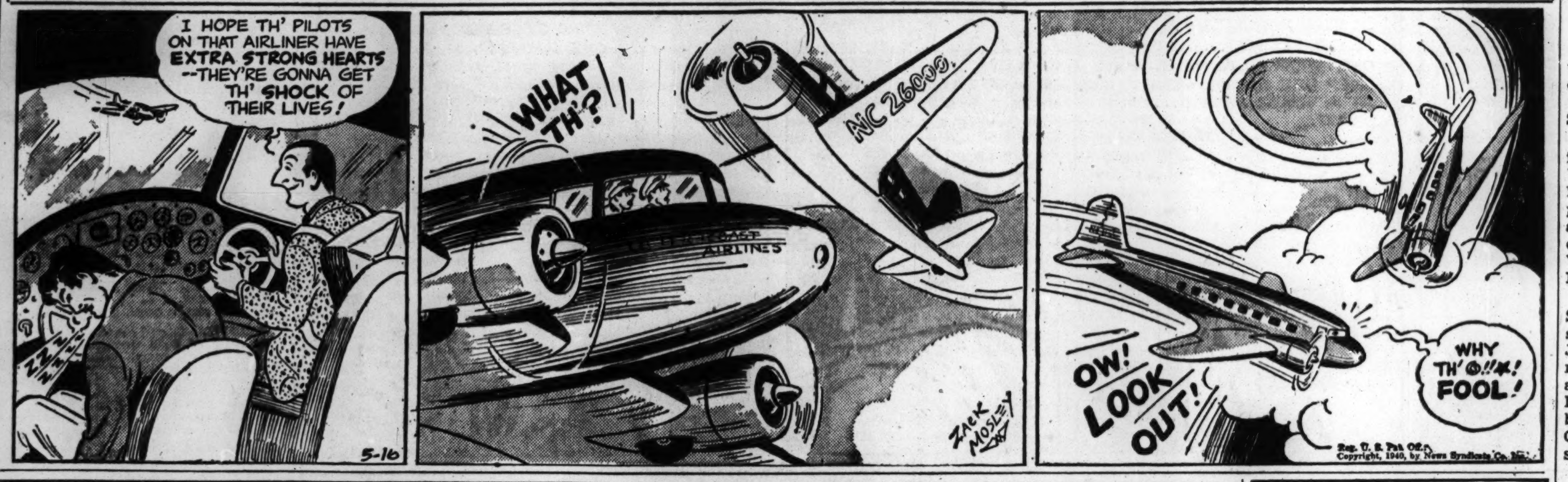

The Texas Thumper

Jenkins Reaches New York Almost Broke; Gets Credit and Starts Winning

[This is the fourth of a series on Lew Jenkins, Texas boxer, who recently knocked out Lou Ambers for the New York lightweight championship.]

BY FRANK MASTRO.

After his knockout by Pete Lello in Chicago March 24, 1939, Lew Jenkins went to New York at the instance of Frank Bachman, former manager of Maxie Rosenbloom, once light heavyweight champion. Despite his three defeats in five Chicago appearances, the scrawny Lew hadn't lost belief in his hitting prowess.

Jenkins, who since has demonstrated his punching is comparable to that possessed by Charley White when the latter was a lightweight headliner 20 years ago, arrived in New York in early July, 1939, with only $9 in his pockets.

This wasn't sufficient to purchase necessary training equipment and have something left over for food. Consequently, he postponed training chores in order to eat, but after a week this money disappeared and still the vagabond kid from Texas was without a fight.

Frager Supplies Jenkins' Equipment on Credit.

Unable to obtain credit with only his dynamic right fist to show as security, Jenkins became desperate and wrote to Sammy Frager, Chicago boxing equipment manufacturer, pleading for a pair of punching bag gloves and a set of trunks on credit.

The lanky Lew added this postscript: "Now, Sammy, don't let me down."

The order was promptly filled and the Texas tornado acknowledged receipt of the goods by mailing a $7.25 check several weeks later. A letter, which came with the money, indicated the boy had his old confidence. Part of this message follows:

"I have had two fights and won them both. I think I am going to make some money now."

Breese Disputes Decision. Loses to Jenkins Again.

Quentin [Babe] Breese, a roughhouse fighter from Kansas, gave the slim kid his New York baptism of fire last July 18. The decision to Jenkins was disputed and a rematch was arranged the following Aug. 15, after the fragile appearing youth from the southwest had conquered Joey Fontana. Jenkins repeated his previous victory over Breese for his fourth straight.

Jenkins then started his current string of eight successive knockouts, a streak which has given him recognition as one of the deadliest punchers in 135 pound history. His mighty right has stopped such opponents as Ginger Foran, Primo Flores [twice], Mike Belloise, Billy Marquart, Chino Alvarez, and Tippy Larkin, in addition to Ambers.

After the first Flores fight, Jenkins left Bachman to place himself under the direction of Hymie Caplin. As subsequent events showed, this proved to be a wise move on the part of the punching son-of-a-gun from Texas.

[The fifth and final article will appear in tomorrow's Tribune.]

ST. JOSEPH WINS OPENER IN NEW LEAGUE, 9 TO 8

Lansing, Mich., May 15 [Special].—St. Joseph defeated Lansing, 9 to 8, today to open the newly formed Michigan State league season. Ed Shumaker was the winning pitcher. The other league games—Muskegon at Grand Rapids and Flint at Saginaw were called off because of rain.

PROBABLE MAJOR LEAGUE PITCHERS IN GAMES TODAY

New York, May 15 (AP).—Probable pitchers in the Major leagues tomorrow [won-lost records in brackets]:

AMERICAN LEAGUE.

New York at Chicago—Russo [0-0] vs. Smith [1-3].

Boston at St. Louis—Babgy [2-1] vs. Kennedy [1-3].

Washington at Cleveland—Hudson [2-2] vs. Milnar [3-0].

Philadelphia at Detroit—Dean [3-1] vs. Newsom [2-1].

NATIONAL LEAGUE.

Cincinnati at Brooklyn—Derringer [3-2] vs. Hamlin [2-1].

Chicago at Boston—Lee [2-3] vs. Sullivan [1-3].

Pittsburgh at New York—Bauers [0-0] vs. Gumbert [3-2].

St. Louis at Philadelphia—Warneke [1-3] vs. Beck [0-0].

College Baseball

YESTERDAY'S RESULTS.

Kansas State, 11; Kansas, 4.
Michigan Normal, 7; Michigan, 6.
Navy, 5; West Virginia, 4.
New York, 10; Army, 9.
Syracuse, 10; Cornell, 1.

WILSON JUNIOR SEEKS 6TH STATE CROWN IN ROW

Wilson Junior college's track team will try for its sixth consecutive championship Saturday afternoon in the state Junior college meet on Stagg field.

La Grange, coached by Jack Boge, is conceded a good chance to upset Wilson. With Eric Tipton in the hurdles, La Grange will have an opportunity to win if the sprint points are well scattered. Morton of Cicero, coached by Douglas Finlayson and Wright of Chicago, coached by Joe Novak, are also strong.

Wilson's team, coached by Walter Smith, is well balanced and shows strength in the dashes. Lewis Taylor, Joe Grandpre and Henry Springs are runners who account for Wilson's all around strength. Springs, a decathalon man, will concentrate on the broad jump, discus and the hurdles. Grandpre, dash man, was the leading scorer in last years' meet.

Lewis Taylor, a newcomer from Crane High, won first place in the Armour relays college dash and third last week in the Elmhurst relays dash.

Herzl of Chicago, Thornton of Harvey, Elgin, Maine, Springfield, North Park, La Salle-Peru and Lisle are other entries.

WELCOME O'BRIEN TO SOUTH BEND ON FILM ASSIGNMENT

Notre Dame, Ind., May 15 [Special].—Despite rain and bitter wind, several thousand South Bend movie fans turned out today to transform the proposed civic welcome to Pat O'Brien into a noisy enthusiastic reception.

O'Brien, who will be here the next two days for the filming of scenes in "The Life of Knute Rockne," in which he plays the title rôle, had a chance to buck the line before he even got to the campus.

Mayor Jesse I. Pavey of South Bend never got a chance to deliver his welcoming address, and O'Brien thus had no opportunity to make a response as police nudged them thru a crowd which filled every corner of South Bend's union station.

The group went immediately to Highland cemetery, where O'Brien placed a wreath on Rockne's grave.

The DUNLAP "KNIGHT"

$5

A courtly boon to the well dressed man. The smart welt edge lends distinction to its flattering style. You'll really wear this Dunlap.

Boynton's

Palmer House, Wabash Avenue Entrance

IN MINNEAPOLIS

Famous dance bands play nightly... Three Air Conditioned restaurants... 600 rooms with bath... New Drive-in-Garage.

HOTEL NICOLLET

NEIL R. MESSICK, Manager

Advertise in the Tribune

$27.25 ROUND TRIP

CHICAGO—NEW YORK

Ask our ticket agents about "Pacemaker" All-Expense Tours to the World's Fair! 4 days, $35.00. 5 days, $40.00. 6 days, $44.00. 7 days, $49.00.

The "PACEMAKER"

FAMOUS DE-LUXE COACH TRAIN

Comfort, Speed, Safety—AND SAVINGS!

Only 17 hours Chicago to New York. Completely air conditioned. Reserved individual reclining seats. Observation, Club and Lounge Cars. Low price meals.

Daylight Saving Time

Lv. Chicago, La Salle Street Station . 3:00 P. M.
Ar. New York, Grand Central Terminal 9:00 A. M.

NEW YORK CENTRAL SYSTEM

For reservations phone Wabash 8700

OLD SUNNY BROOK BRAND

KENTUCKY STRAIGHT BOURBON WHISKEY

"CHEERFUL AS ITS NAME"

Try Old Sunny Brook *today*. It's so remarkably smooth and mellow, so full of fine bourbon flavor that you'll regret *not* having tried this famous old-timer long ago!

This Whiskey is 4 YEARS OLD 93 Proof

Also available in Bottled in Bond 100 Proof

GOLD SEAL LIQUORS, INC. Exclusive Distributors, Chicago, Ill.

ALL AMERICA SALE

GOODYEAR TIRES

Announcing THE NEW ALL-AMERICAN TIRE

An amazing new Goodyear value for the lowest price field

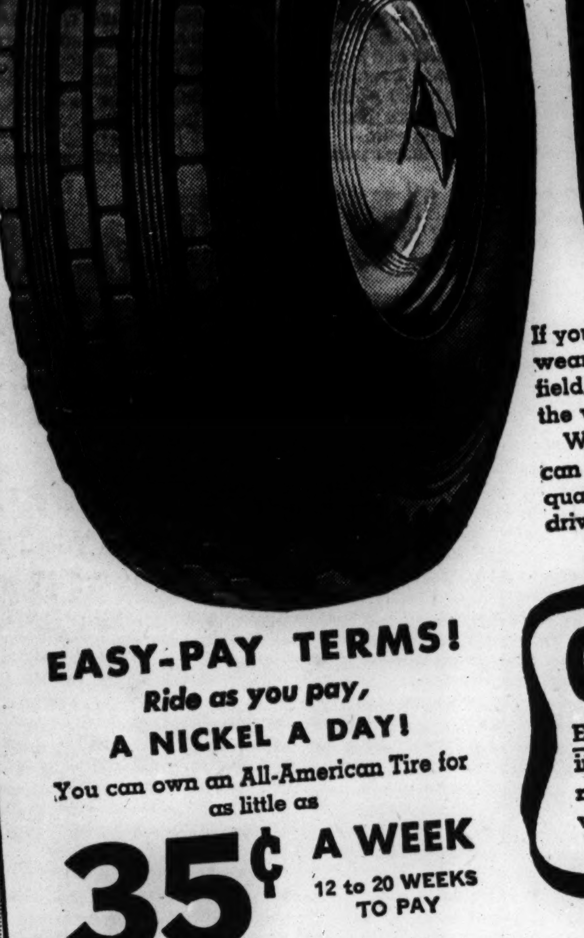

ONLY $5.55

FOR A GOODYEAR TIRE IN THE 6.00-16 SIZE!

5.25-17 or 5.50-17 $5.95

4.75-19 or 5.00-19 $4.95

Cash prices with your old tire!

IMAGINE A TIRE MADE AND GUARANTEED BY GOODYEAR AT SUCH LOW PRICES!

★

COME IN NOW —WHILE THIS ALL-AMERICA GOODYEAR SALE IS ON!

If your driving needs call for a full-size, long-wearing, guaranteed tire in the lowest price field, Goodyear's new All-American Tire is the value buy for you.

With the introduction of this new tire, you can now get a Goodyear Tire, of Goodyear quality, in every price range, to meet every driving need.

EASY-PAY TERMS!

Ride as you pay, A NICKEL A DAY!

You can own an All-American Tire for as little as

35¢ A WEEK

12 to 20 WEEKS TO PAY

★

ASK ABOUT OUR "90-10" OFFER ON ALL OTHER GOODYEAR TIRES

★

Save at the sign of the Goodyear Diamond

LIFETIME GUARANTEE

Every Goodyear Tire is guaranteed in writing—NOT for 12, or 18, or 24 months—but for its FULL LIFE, without time or mileage limits.

GOODYEAR TIRES

LOW COST... ..HIGH VALUE

FAMOUS GOODYEAR PATHFINDER

Leader in its popular-price class—is also featured in our All-America Sale! Only 50c a week on Easy-Pay Terms.

$7.77 6.00-16 size

4.75-19 or 5.00-19 $5.78
5.25-18 or 5.50-18 6.75
5.25-17 or 5.50-17 7.08
6.25-16 or 6.50-16 9.37

Cash prices with your old tire. OTHER SIZES PRICED IN PROPORTION.

GOODYEAR MEANS GOOD WEAR—AT LOW COST!

THERE'S A GOODYEAR DEALER OR A GOODYEAR STORE—AT YOUR SERVICE—NEAR YOUR DOOR!

CENTRAL

MAJOR TIRE & SUPPLY CO. 1238 W. Division, Brunswick 5664
MUNICIPAL TIRE CO. 1830 S. Wabash, Calumet 4338
NASH SALES, INC. 236 East 24th, Calumet 2000
BRUNS & COLLINS 9532 Cottage Grove, Victory 1100

NORTH

AL. B. MAIER & CO. 6019 Broadway, Longbeach 5710
DIVERSEY TIRE & AUTO SUPPLY 2834 N. Halsted, Wellington 0836
WAGGONER SERV. STA. NO. 29 5300 N. Western, Longbeach 8221

EVANSTON

JOHNSON TIRE SHOP 520 Greenleaf, University 8425

SOUTH

TEP'S SERVICE STATION 6700 S. Morgan, Normal 5147
GOODYEAR SERVICE STORE 1520 W. 35th, Virginia 1300
GOODYEAR SERVICE STORE 10904 S. Michigan, Pullman 4140
GOODYEAR SERVICE STORE 8728 Commercial, South Chicago 2711
NATIONAL GAS & OIL SALES CO. ALL STATIONS

SOUTH

ERKERT BROS. 3940 S. Wabash, Boulevard 1141
GIBSON SERVICE 5424 Kimbark, Hyde Park 1439
STATE TIRE SERVICE 6622 S. State, Normal 7120
LAWRENCE SERVICE STATION 10440 S. Michigan, Pullman 3662
WINDSOR TIRE & BATTERY 7407 Exchange, Regent 7200
SOUTHTOWN LUBRITORIUM 70th & Halsted St., Wentworth 5662

SOUTH

COTTAGE GROVE TIRE CO. 7632 Cottage Grove, Stewart 7228
JIM'S SINCLAIR SUPER S. S. 71st & South Park, Stewart 5829

WEST

THE FRANK FRAZIN TIRE & BATT. 1202 S. Western, Canal 2787
GOODYEAR SERVICE STORE 4500 W. Madison, Columbus 4456

PREPARE TO SELL PENNY MILK FOR NEEDY CHILDREN

Mayor, Federal Officials Arrange Plan.

A plan to provide needy school children with milk for one cent per half pint was announced yesterday by Mayor Kelly. The mayor said he had been working on the plan with school board officials, N. J. Cladakis, federal milk market administrator for the Chicago area, and officials of the Federal Surplus Commodities corporation.

The final step before the plan is inaugurated in 15 elementary schools, the mayor said, is for Secretary of Agriculture Wallace to sign a joint agreement signed by school board officials and the other parties in the project. This will be done, he said, by next week and the plan will go into effect immediately thereafter.

First Schools to Benefit.

The following schools will be the first to sell low cost milk: Cooper, Tennyson, Raymond, Ogden, Pasteur, McCosh, Komensky, Von Humboldt, Felsenthal, Lincoln, Hartigan, Jefferson, Jirka, Thomas, and Smyth. If the plan is successful it will be extended to other schools at the start of the fall term.

At present, in the penny lunchrooms in most of the elementary schools in needy areas, milk may be purchased for 3 cents a half pint. The price for the same amount in high school lunchrooms is 4 cents.

The mayor's plan provides for cooperation between milk distributors, producers, drivers, city and school officials, and federal milk administrators. The federal government will contribute approximately 1 cent per half pint and producers and distributors have agreed, the mayor said, to accept reduced prices for milk used in the plan.

Similar to Relief System.

The plain is similar to the one now in use by the Chicago Relief administration in supplying about 100,000 quarts daily to low income groups. The CRA pays 5 cents per quart for all milk delivered to homes and 4½ cents for milk delivered to depots. To this, the government adds 2.3 cents for home delivered and 1 cent for depot delivered milk.

OBITUARIES

Mrs. May Page Cole.

Mrs. May Page Cole, 7440 North Claremont avenue, died of pneumonia yesterday in St. Francis hospital, Evanston. She was the wife of Frederick E. M. Cole, advertising executive with offices at 75 East Wacker drive. For more than 30 years she was a resident of Kenilworth and was active in Red Cross work. Surviving are her husband, a son and a daughter. Services will be held in Graceland cemetery chapel at 2 p. m. tomorrow.

Floyd E. Eldert.

Floyd E. Eldert, police magistrate of Northbrook for 12 years, died of a stroke yesterday in his home in the suburb. He was 53 years old. He was formerly in the insurance business in Chicago and was active in Masonic affairs. His wife, Rose, died last October. Surviving are two sons, Robert K. and William F. Eldert. Services will be held at 2 p. m. Saturday in the Northbrook Presbyterian church, with burial in Ridgewood cemetery.

Mrs. Lillian E. J. Batchelor.

Kansas City, Mo., May 15.—Mrs. Lillian Eugenia James Batchelor, 78 years old, mother of C. D. Batchelor, cartoonist of the New York News, died today. Her son was at her bedside. Mrs. Batchelor was the daughter of Thomas T. James, a midwest pioneer. She married Daniel L. Batchelor, a railroad man, in 1884. He died May 3, 1939.

William F. Merle.

William Frederick Merle, 62 years old, of the Seneca hotel, died of heart disease yesterday in a buffet at 169 North Clark street. Mr. Merle was connected with A. H. Andrews & Co., makers of school furniture, for many years. His father, the late William F. Merle Sr., was president of the company. Surviving Mr. Merle are his widow and a daughter.

Robert Burns Henderson.

Burlingame, Cal., May 15 (AP).—Robert Burns Henderson, 63 years old, business leader, died yesterday. Henderson, president of the Pacific Portland Cement company since 1921 and president of the Crocker Hotel company, which operates the St. Francis hotel in San Francisco, had been confined to his home since suffering a stroke two years ago.

Robert C. Abt.

Robert C. Abt, a real estate man in Antioch, Lake county, since 1922, died of a heart attack last evening as he was inspecting properties at Lake Marie, near Antioch. Mr. Abt was 57 years old. He formerly was a Chicago diamond broker. Surviving are his widow, Kate; a son Robert, and a daughter, Jean Louise.

Dr. Hunter Robb.

Burlington, N. J., May 15 [Special].—Dr. Hunter Robb, 77 years old, retired gynecologist and author of many papers on surgical technique and diseases of women, died today. He was a close associate of Sir William Osler, and collaborated with the late Dr. Harvey Cushing in writing his life of Osler.

TERRY AND THE PIRATES—"BUBBLE, BUBBLE, TOIL AND TROUBLE"

TODAY'S RADIO BROADCASTS

ON SHORT WAVE. [CENTRAL DAYLIGHT SAVING TIME.]

LONDON — 7:00 p. m. — "Background to the News." GSD, 11.75 meg., 25.5 m.; GSC, 9.58 meg., 31.3 m.
VATICAN CITY—7:30 p. m. —News, 9.5 meg., 31.06 m.
ROME—9:00 p. m. — News. 2RO3, 31.15 m.; 2RO4, 25.40 m.; 2RO6, 19.61 m.

CHICAGO WAVE LENGTHS.

W-G-N—720.	WMBI—1080
WIND—560	WJJD—1130
WMAQ—670	WWAE—1200
WBBM—770	WSBC—1210
WCFL—790	WEDC—1210
WENR—870	WGES—1360
WAAF—920	WHFC—1420
WCBD—1080	WHIP—1480

[*Indicates MBS program.]

7:00 A. M.
W-G-N—Good Morning prog.
WAAF—Breakfast Express.
WCFL—Cheerful Earful.
WJJD—Dick Baker.
WMAQ—Suburban hour.

7:15 A. M.
WBBM—Morning Reporter.
WLS—Bulletin Board.

7:30 A. M.
WLS—Christine.
WBBM—Musical Clock.
WJJD—Santaella's orch.

7:40 A. M.
W-G-N—Everyday Words.

7:45 A. M.
*W-G-N—Listen to the Band.
WLS—Morning Devotions.
WJJD—Islanders.

8:00 A. M.
W-G-N—Your Morning News.
WMAQ—Your Neighbors.
WLS—Smile Market.
WJJD—Modernists.
WCFL—Breakfast club.

8:15 A. M.
*W-G-N—Red River Days.
WJJD—Barbara Winthrop.

8:30 A. M.
W-G-N—Melody Time.
WBBM—Let's Be Lazy.
WLS—The Rangers.
WJJD—Illinois Medical Soc.
WMAQ—Coffee Time.
WIND—Bob Atcher.

8:45 A. M.
WBBM—Meet the Missus.
WLS—Alice Blair.
WMAQ—A Step Ahead.
WJJD—Anson Weeks' orch.

9:00 A. M.
W-G-N—The Deacon.
WMAQ—Man I Married.
WBBM—Pretty Kitty Kelly.
WJJD—Bosworth Broadcast.
WCFL—Fr. John Dussman.
WIND—Missus to Market.
WLS—Meet Miss Julia.

9:10 A. M.
WAAF—Canary Serenade.

9:15 A. M.
W-G-N—News.
WBBM—Myrt and Marge.
WMAQ—Midstream.
WCFL—Danceland.
WLS—Vic and Sade.
WIND—Veterans of Foreign Wars.

9:20 A. M.
W-G-N—Myrna Dee Sergent.

9:30 A. M.
*W-G-N—Keep Fit to Music.
WBBM—Hilltop House.
WLS—Mary Marlin.
WMAQ—Ellen Randolph.
WIND—Priscilla and Piano.
WJJD—Homes on Land.

9:45 A. M.
W-G-N—June Baker, Home Management.
WIND—Bob and Bonnie.
WMAQ—Women in White.
WBBM—Stepmother.
WLS—Pepper Young.

10:00 A. M.
WIND—Traffic court.
WMAQ—David Harum.
WLS—Elm Creek Folks.
WCFL—For Women Only.
WBBM—Mary Lee Taylor.

10:05 A. M.
W-G-N—Len Salvo.

10:15 A. M.
*W-G-N—Harold Turner.
WBBM—Life Begins.
WLS—Red Foley.
WMAQ—Road of Life.
WJJD—Dick Baker.
WCFL—Magic Moments.

10:30 A. M.
*W-G-N—Bachelor's Children.
WCFL—Rhumba Café.
WBBM—Big Sisters.
WMAQ—Against the Storm.
WJJD—Cozy Corner.
WAAF—Novelettes.
WLS—Embarrassing Moments.

10:45 A. M.
W-G-N—Lina's Love.
WMAQ—Guiding Light.
WJJD—Missing Persons.
WLS—De Zurik Sisters.
WCFL—General Speaks.
WBBM—Aunt Jenny.
WIND—Dance and Romance.

11:00 A. M.
W-G-N—Editor's Daughter.
WMAQ—Kitty Keene.
WBBM—Kate Smith.
WCFL—Phil Libby.
WLS—Martha Crane.
WJJD—Happy Harmonies.

11:15 A. M.
W-G-N—Quin Ryan.
WAAF—Hawaiian Echoes.
WBBM—When a Girl Marries.
WMAQ—The O'Neills.
WJJD—Dorothy Deere.
WCFL—Better Homes.

11:30 A. M.
W-G-N—Painted Dreams.
WIND—Alexander and Baker.
WBBM—Helen Trent.
WMAQ—Farm and Home.
WJJD—Safety court.
WLS—Portia Blake.
WAAF—Willie Winn.

11:45 A. M.
*W-G-N—The Carters.
WAAF—Myrna Dee Sergent.
WBBM—Our Gal Sunday.
WLS—Christine.

NOON.
W-G-N—Radio's Voice.
WLS—Homemakers prog.
WBBM—Goldbergs.
WAAF—Symphonic hour.

12:15 P. M.
W-G-N—What Do You Say?
WIND—Noontime Melodies.
WBBM—Beautiful Life.
WJJD—Taylor orchestra.
WCFL—Meet the Folks.
WMAQ—Eleanor Roosevelt.

12:30 P. M.
W-G-N—Markets.
WBBM—Right to Happiness.
WJJD—Noonday Service.
WMAQ—Words and Music.

12:35 P. M.
W-G-N—Midday service, Rev. Prof. Ferdinand J. Ward, De Paul university.

12:45 P. M.
WLS—Dinnerbell prog.
WBBM—Road of Life.
WCFL—General Speaks.

12:55 P. M.
*W-G-N—President Roosevelt.
WMAQ—President Roosevelt.

1:00 P. M.
WBBM—Young Dr. Malone.
WJJD—Live Stock market.
WIND—Italian hour.
WCFL—Don Norman.
WAAF—Hoosier Philosopher.

1:15 P. M.
WBBM—Joyce Jordan.
WCFL—The Cavanaughs.
WAAF—Song Shoppers.
WJJD—Board of Education.

1:30 P. M.
WCFL—Guess Who?
WBBM—Fletcher Wiley.
WMAQ—Valiant Lady.
WAAF—Encores.
WIND—Board of Education.
WLS—Bookings.
WJJD—Midday Roundup.

1:45 P. M.
W-G-N—Harold Turner.
WBBM—My Son and I.
WIND—Race results.
WAAF—Fiesta.
WMAQ—Church hymns.
WLS—Grain market.
WJJD—Music Please.

2:00 P. M.
W-G-N—Ginsburgh's orch.
WBBM—Society Girl.
WHIP—Matinée Miniature.
WMAQ—Mary Marlin.
WAAF—Down Mississippi.
WLS—Orphans of Divorce.
WJJD—Two of a Kind.

2:15 P. M.
W-G-N—Mark Love.
WMAQ—Ma Perkins.
WJJD—Matinée Melodies.
WCFL—Danceland.
WIND—Race results.
WLS—Amanda.
WBBM—In Hollywood.

2:30 P. M.
W-G-N—U. P. News.
WBBM—Flanagrams.
WMAQ—Pepper Young.
WLS—John's Other Wife.
WJJD—Missus to Market.

2:45 P. M.
W-G-N—Lead Off Man.
WMAQ—Vic and Sade.
WCFL—Hal Totten.
WBBM—Dugout Dope.
WJJD—Dugout Interviews.
WLS—Just Plain Bill.

2:55 P. M.
W-G-N—Sox vs. Yankees. Also WBBM, WJJD, WCFL.

3:00 P. M.
WMAQ—Backstage Wife.
WENR—Club Matinée.
WAAF—Mythical Ballroom.
WIND—Sports results.

3:15 P. M.
WMAQ—Stella Dallas.

3:30 P. M.
WENR—Medicine in News.
WMAQ—Lorenzo Jones.

3:45 P. M.
WMAQ—Widder Brown.

4:00 P. M.
WMAQ—Girl Alone.
WIND—Sports Returns.
WENR—Radio Neighbors.

4:15 P. M.
WIND—Race results.
WMAQ—Kitty Keene.
WAAF—Piano Novelties.

4:30 P. M.
WBBM—Tenth Inning.
WENR—Irene Wicker.
WMAQ—Three Quarter Time.
WAAF—Salon Concert.

4:45 P. M.
WBBM—Scattergood Baines.
WMAQ—The O'Neills.
WENR—Affairs of Anthony.

5:00 P. M.
W-G-N—Swing It.
WENR—Concert Miniature.
WBBM—Rhythm Rascals.
WMAQ—Houseboat Hannah.
WIND—Sports Edition.
WJJD—Scoreboard.
WCFL—Accordiana.

5:15 P. M.
*W-G-N—Ted Fio-Rito's orch.
WBBM—Genevieve Rowe.
WJJD—On Right Side.
WENR—Intermezzo.
WCFL—Uncle Harry.
WAAF—Master Melodies.
WMAQ—Malcolm Claire.

5:30 P. M.
*W-G-N—Lawrence Salerno.
WENR—Dick Stabile's orch.
WMAQ—Lil Abner.
WAAF—Sport Shorts.
WHIP—Budapest hour.

5:45 P. M.
*W-G-N—Orphan Annie.
WMAQ—Rocky Gordon.
WENR—Bud Barton.
WBBM—The World Today.
WIND—Modern Melody.
WAAF—Tower Tunes.

6:00 P. M.
W-G-N—Ginsburgh's orch.
WBBM—Sports Review.
WMAQ—Organ Moods.
WIND—German hour.
WENR—Easy Aces.
WJJD—Twilight Musical.
WAAF—Mythical Ballroom.
WCFL—Modern Melodies.

6:15 P. M.
W-G-N—Bob Elson's sports review.
WENR—Mr. Keen.
WCFL—Dad's Family.

6:30 P. M.
W-G-N—Capt. Herne.
WBBM—Vox Pop.
WLS—One of the Finest.
WCFL—Race Results.
WJJD—Supper Serenade.

6:35 P. M.
WMAQ—Musical Entrée.

6:45 P. M.
*W-G-N—Inside of Sports.
WCFL—Music Time.
WJJD—Off the Bookshelf.
WMAQ—H. V. Kaltenborn.

7:00 P. M.
W-G-N—Art Kassel's orch.
WMAQ—Mr. District Attorney.
WIND—Cubs vs. Boston.
WBBM—Ask It Basket.
WLS—Musical Americana.
WEDC—Symphonic hour.
WJJD—Kasper Sisters.

7:15 P. M.
WCFL—Evening concert.
WJJD—Music Please.

7:30 P. M.
W-G-N—Cartune-O.
WBBM—Strange as It Seems.
WLS—Educational Feature.
WIND—Pliner and Earl.
WMAQ—I Love a Mystery.
WCFL—King's Jesters.
WJJD—Hillside Church.
WAAF—Evening concert.

7:55 P. M.
WBBM—War News.

8:00 P. M.
WMAQ—Good News.
WBBM—Maj. Bowes.
WENR—Mexican Music.
WIND—Scattergood Baines.
WJJD—Suppertime Frolic.

8:15 P. M.
W-G-N—Heidelberg orch.
WCFL—Jack Kelly's orch.
WIND—Olefsky's orch.

8:30 P. M.
W-G-N—Tomorrow's Tribune.
WMAQ—Rudy Vallee.
WIND—Evening Dance.

8:37 P. M.
W-G-N—Quin Ryan.
WCFL—Stars of Tomorrow.

8:45 P. M.
W-G-N—Jack McLean's orch.

9:00 P. M.
W-G-N—Student Prince.
WMAQ—Music Hall.
WBBM—Glen Miller's orch.
WCFL—Sports Shorts.
WENR—Northwest Conspiracy.

9:15 P. M.
WBBM—Public Affairs.
WCFL—Danceland.
WIND—Senator Robert Taft.

9:45 P. M.
WIND—Nan Wynn.
WBBM—Nan Wynn.

10:00 P. M.
W-G-N—News.
WENR—10 o'Clock Final.
WBBM—Amos 'n' Andy.
WMAQ—Pleasure Time.

10:05 P. M.
Bob Crosby's orch.

10:15 P. M.
*W-G-N—Ted Weems' orch.
WBBM—Lanny Ross.
WIND—Reverie.
WMAQ—Preston Bradley.
WCFL—Don Artiste.

10:30 P. M.
W-G-N—Jack McLeans' orch.
WMAQ—Lou Breese.
WCFL—Music Lovers prog.

11:00 P. M.
W-G-N—Late News.
WBBM—Bob Chester's orch.

11:15 P. M.
*W-G-N—Jack Denny's orch.

11:30 P. M.
*W-G-N—Griff Williams' orch.
WMAQ—Bernie Cummins.
WENR—Music You Want.
WBBM—Will McCune's orch.

MIDNIGHT.
*W-G-N—Art Kassel's orch.
WEDC—Midnight Players.
WIND—Night Watch.
WMAQ—Carlos Molina's or.

12:30 A. M.
*W-G-N—Dave Dennis'orch.
WBBM—Red Nichol's orch.

1:00 A. M.
*W-G-N—Bob Crosby's orch.

Today's Features

ON W-G-N.

[Central Daylight Saving Time.]

Cartune-O, a new musical quiz game offering audience participation, bows on W-G-N at 7:30 tonight. Harold Stokes and the W-G-N Dance orchestra will provide the musical background playing tunes which listeners in the studio and at home will be asked to identify by checking cartoons which illustrate the songs played. Bill Anson, comedian and impersonator, will act as master of ceremonies, and Pierre Andre will assist as announcer.

Pierre Andre.

At 6:30 p. m. Capt. Herne, W-G-N newscaster, will offer a quarter hour news summary. Other evening news broadcasts will be heard at 8:30, 8:37, 10, and 11 p. m.

Other programs:

8:15 a. m.—Red River Dave, the singing cowboy [MBS].

9:30—Keep Fit to Music with Wallace [MBS].

10:45—Linda's First Love.

2:55 p. m.—The Lead Off Man and Baseball—Chicago White Sox vs. New York Yankees.

9—Operetta: "The Student Prince."

ON OTHER STATIONS.

7 p. m.—WMAQ—Mr. District Attorney.

7—WBBM—Ask It Basket.

7—WLS—Musical Americana—Raymond Paige and Deems Taylor.

7:30—WMAQ—I Love a Mystery.

8—WBBM—Major Bowes.

8—WMAQ—Good News, with Dick Powell, Mary Martin and Fanny Brice.

8—WENR—Mexican Music concert with Carlos Chavez.

8:30—WMAQ—Rudy Vallee as Sir Walter Raleigh, with Maxie Rosenbloom and Ken Murray.

9—WBBM—Glenn Miller's orchestra with Ray Eberle.

9—WMAQ—Bing Crosby and Bob Burns, with Jarmila Novotna, Brian Aherne and David Wingate Butler.

9:15—WBBM-WIND—Senator Robert A. Taft on "Medical Aid for the Needy."

Motorman Dies After Completing His 'L' Run

Joseph Klinger, 68 years old, 2859 North Keating avenue, a motorman for the Chicago Rapid Transit Lines, died from a heart attack in the Kenwood terminal at 42d street and Oakenwald avenue yesterday. He had just finished his run.

MRS. ANNIE LIBBY BURROWS, 81, DIES IN LAKE FOREST

Mrs. Annie Libby Burrows, 81 years old, daughter of the late Arthur A. Libby, founder of Libby, McNeill & Libby, died yesterday in her home at 550 East College road, Lake Forest. Mrs. Burrows was born in Portland, Me., and had lived most of her life in Chicago. Her husband, William F. Burrows, who died in 1925, was president of the food products concern.

Mrs. Burrows is survived by her daughters, Miss Louisa L. Burrows and Mrs. John C. Pitcher; a son, Arthur A. Burrows; a brother, Dr. Arthur A. Libby of Portland, and a sister, Mrs. James C. Clow of Chicago. Mrs. Burrows was a member of the Daughters of the American revolution, the Onwentsia, Casino, and Woman's Athletic club, and the Chicago Woman's club.

Funeral services will be held at 2 p. m. tomorrow in the home.

EMMA GOLDMAN FUNERAL WILL BE HELD TOMORROW

Funeral services for Emma Goldman, internationally known anarchist, who died Monday in Toronto, Ont., will be held in the chapel at 3654 Roosevelt road at 2 p. m. tomorrow. Burial will be in Waldheim cemetery, near the memorial to the Haymarket riot victims, as Miss Goldman had requested during her lifetime. Miss Goldman's body will arrive here today from Toronto. The funeral arrangements are under the direction of the Free Society group, an anarchist organization. Miss Goldman was 70 years old.

OBITUARIES

The Rev. Stryker A. Wallace.

The Rev. Stryker A. Wallace, 96 years old, a civil war veteran and retired Congregational minister, died yesterday in his home at 8142 Saginaw avenue. He was born in Mount Bethel, Pa., and served during the war in the 153d Pennsylvania infantry. He was a clerk to the regimental surgeon, but saw active fighting at Chancellorsville and Gettysburg.

After working in the war and treasury departments following the war he entered the ministry. He had held pastorates at Payson and Bowen, Ill.; Billings, Mont.; Faribault, Minn., and in Wisconsin before coming to the Pilgrim Mayflower Congregational church, 44th place and Princeton avenue, from which pastorate he retired about 25 years ago.

Surviving are his widow, Mary F., and a daughter, Minnie. Services will be held at 2 p. m. tomorrow in Trinity Congregational church, 63d street and Eberhart avenue.

Winthrop Waite.

East Orange, N. J., May 15 [Special].—Winthrop Waite, 61 years old, president of the Northern Railroad of New Jersey, and head of a New York insurance agency, died Tuesday of burns received April 13, when a can of varnish remover exploded in his home here. A cousin, Mrs. Evelyn Taylor, who was with him at the time of the accident, died of her injuries April 15. Waite was active in the society of the Founders and Patriots of America.

John Joseph McCaughey.

John Joseph McCaughey, 87 years old, of 1054 North Shore avenue, a retired general contractor, died yesterday in St. Joseph's hospital. Mr. McCaughey did work for the Chicago parks system and was one of the grading contractors for the first world's fair. He also built portions of the Burlington railroad. Surviving are three sons and four daughters. Services will be held Saturday morning in Quincy, Ill.

John Graubard.

New York, May 15 (AP).—John Graubard, 57 years old, former president of the Harriman International company and of the United States Express company, died yesterday. Graubard, a native of Rumania, served as American director of the Society de L'Industrie Chemique de Lyon, France, from 1914 to 1923, and during the war worked in the chemical division of the United States intelligence service.

Mrs. Mary Weir Daugherty.

Pittsburgh, Pa., May 15 (AP).—Mrs. Mary Weir Daugherty, aunt of E. T. Weir and one of twin sisters who celebrated their 90th birthday five days ago, died today of pneumonia. She and her sister, Mrs. Elizabeth Weir Watson, claimed to be the oldest twins in Pennsylvania. Their nephew is chairman of the National Steel corporation.

William H. Moorhead.

William H. Moorhead, 79 years old, formerly a commission merchant in Chicago and a member of the Board of Trade, died yesterday in Daytona Beach, Fla. He had retired some years ago and had been living recently in Port Orange, Fla. He was a native of Ireland. His Chicago business was established in 1883. Surviving are his widow, Grace, and a son, Walter G. Moorhead. Funeral services will be held in Rosehill cemetery chapel at 4 p. m. tomorrow.

Prof. Hermann S. Hering.

Boston, May 15 [Special].—Prof. Hermann S. Hering, 75 years old, noted Christian Science lecturer and a former president and first reader at the mother church, the First Church of Christ, Scientist, Boston, died today at the Christian Science sanitorium in Chestnut Hill.

Col. William Goff Caples.

San Francisco, Cal., May 15 (AP).—Col. William Goff Caples, 61 years old, 9th corps area engineer for the last three years, died today. He served in the Philippines and in France. He commanded the 310th engineers in the world war.

DEATH NOTICES are received for publication in the next morning's Final Edition of the Chicago Tribune up to 11:00 each night. Call Superior 0100 —Want Ad-Viser.

UNDERTAKERS.

EDWARD J. DONNELLAN, Jeffery-blvd. at 77th-st.

McNEILL FUNERAL HOME. LOWEST PRICES IN CHICAGO. 217 N. Cicero, nr. L. Aus. 1700. Vil. 5900.

SKEELES-BIDDLE. E. 63D. AT EVANS. FAIRFAX 0120.

MONUMENTS AND MAUSOLEUMS.

CEMETERY MARKERS MONUMENTS AT savings Sears-Roebuck State-st Basement

DEATH NOTICES

In Memoriam.

BOLL—Olga Boll. In loving memory of my beloved wife, who passed away one year ago today, May 16.
Await, dearly beloved, the ultimate reunion.
LOVING HUSBAND AND DAUGHTER.

COHN—Max I. Cohn. In fond memory of our dear husband and father, who passed away 13 years ago today.
BELOVED WIFE AND CHILDREN.

CZARNY—Cecilia Czarny. In fond memory of our dear wife, who passed away one year ago today. LOVING HUSBAND.

FLANSBURG—Sadie Flansburg.
My aunt. Ever dear, faithful and true.
She cannot die who lives each day
in the thoughts and hearts of
THOSE WHO LOVE HER.

MARSHALL—Mona Marshall. In loving memory of our dear friend, who passed away on May 13, 1939. Martha C. Wernecke, William Wernecke, Marcy Misavici.

WALZER—Ruhland Walzer. In fond memory of our dear son and brother, who passed away 13 years ago today.
LOVING MOTHER AND BROTHER.

Fraternal Notices.

FATHER PEREZ, K. OF C., No. 1444—Members please meet Thursday evening, May 16, 8 o'clock, at 79th street and Union avenue, to pay respects to our late brother, Frank J. McCann.
GEORGE A. WAHL, G. K.

ANDRESS—Mary W. Andress, May 15, wife of the late George W., mother of Allan W. Andress, grandmother of Marjorie and Janet, sister of James, Robert W., and William W. Allan, and Helen M. Harbeck. Funeral services at chapel, East 63d street and Evans avenue, Friday, May 17, at 2 p. m. Interment Oak Woods.

ARCHER—Charles S. Archer of 1107 W. Marquette road, beloved husband of Annette, fond father of Anita. Remains at chapel, 2038 E. 79th street. Funeral services Friday, 2 p. m., at Bond chapel, University of Chicago. Interment private.

BALDASSERONI—Giustina Baldasseroni, late of 2521 S. Claremont avenue, beloved wife of the late Eugenio, loving mother of Amerigo, Velma, James, Dante, and Angelino, and the late Mario and Charles. Funeral Saturday, May 18, at 9:30 a. m., from chapel, 2433 S. Oakley-av., to St. Michael's Italian church. Burial Mount Carmel.

BARTH—Mary Barth, age 80, May 11, 1940, at Los Angeles, Cal., formerly of 6015 W. Cermak road, wife of the late Edward Barth, fond mother of Edward, Lulu Markham, Lottie Duffy, Alice De Lorenzo, Ethel Shrak, and Chester A. Barth, sister of Frances Rezabek. Funeral Saturday, 8:30 a. m. from funeral home, 5842-44 W. Cermak road, to Our Lady of the Mount church. Interment St. Boniface's. Information, Cicero 243.

BECKER—George Becker, beloved husband of Elizabeth [nee Heuser], dear father of Manuella Schmitz, David, and Le Roy, four grandchildren, and one great-grandchild. Funeral Saturday, 3 p. m., at funeral home, 1458 Belmont avenue. Interment Memorial Park. Member of New Chicago Atlas lodge, No. 477, I. O. O. F.

BORCK—John V. Borck, suddenly, beloved husband of the late Anna Borck, fond father of Bruno, Conrad, Paul, and John. Funeral Friday, May 17, at 10:30 a. m., from chapel, 3124 Montrose avenue, to Our Lady of Mercy church, where solemn requiem high mass will be celebrated. Interment St. Joseph's cemetery.

BROWN—James A. Brown, age 65 years, of 2868 Leland avenue, suddenly, at Miami, Fla., beloved husband of Laura. Remains resting at funeral home, 6208-10 N. Western avenue, after 11 a. m. Thursday. Services Friday, May 17, at 2 p. m. Interment Memorial Park cemetery.

BURNETT—Mary Burnett, nee Klein, dearly beloved wife of the late James, fond mother of Arthur J. and Mrs. Virginia O'Brien. Funeral Friday, May 17, at 9 a. m., from chapel, 406 S. Cicero avenue, to Holy Ghost church. Interment Mount Carmel.

BURROWS—Annie Libby Burrows, wife of the late William French Burrows, mother of Louisa L. Burrows, Mrs. John C. Pitcher, the late William F. Burrows Jr., and Arthur A. Burrows. Funeral Friday, 550 College road, Lake Forest, 2 p. m. Interment private.

BUTTS—Sadie A. Butts of 4426 N. Lowell avenue, sister of L. B., O. W., and Harry Butts. At rest at home. Funeral notice later.

CEDERHOLM—Conrad Jacob Cederholm, May 14, 1940, of 2083 Greenleaf avenue, Chicago, age 85 years, father of May E. Cederholm, husband of the late Maria Cederholm, brother of the late Cecelia Cederholm, and Mrs. A. F. Starr. Funeral services 2:30 p. m. Thursday at chapel, 1567 Maple avenue, Evanston. Interment at Rosehill cemetery.

CIOLINO—Stefano Ciolino, late of 1108 N. Avers avenue, son of Salvatore and Anna, brother of Joseph, Sam, James, Charles, and Concetta. Funeral Saturday, 8:45 a. m. from chapel, 624 N. Western avenue, to Our Lady of Angels church. Interment Mount Carmel. Armitage 7800.

COLE—May Page Cole, wife of Frederick E. M. Cole, mother of Hallet E. and Bernice Cole Stremmel. Services Friday, 2 p. m., Graceland chapel. Cremation.

COOK—Irene Cook, nee Mills, May 14, 1940, beloved wife of Harry, fond daughter of Adam and Martha, sister of Loretta and Adam. Funeral Saturday, May 18, 9:30 a. m., from chapel, 2129 Webster avenue, to St. John Berchmans church. Interment St. Adalbert's.

DEWAR—John F. Dewar, dearly beloved husband of Martha [nee Weston], loving father of Roy, Norman, and Bessie MacPherson. Member Illinois St. Andrews society and Clan Campbell, No. 28, O. S. C. Resting at funeral home, 7600 W. Grand avenue, at Circle. Funeral Friday at 2 p. m. Burial Acacia Park.

DRISCOLL—Kate O'Brien Driscoll, beloved wife of the late Richard O. Driscoll, fond mother of Mrs. Isabella Brennan, Mrs. Geraldine Walles, and Cecilia Driscoll. Funeral Thursday, 9:30 a. m., from residence, 5859 Kenmore avenue, to St. Ita's church. Interment Calvary cemetery.

ELDERT—Floyd E. Eldert, police magistrate of Northbrook, Ill., beloved husband of the late Rose, nee Churan; fond father of Robert K. and William F. Eldert, son of Mrs. Carrie Covert of Detroit, Mich., brother of Bertha Richmond of Los Angeles, Cal. Resting at chapel, 1900 Shermer avenue, Northbrook, Ill., until 11 a. m., Saturday, thence lying in state at Northbrook Presbyterian church until hour of service at 2 p. m. Interment Ridgewood cemetery. Member of Exemplar lodge, No. 966, A. F. & A. M., and Washington chapter, No. 43, R. A. M.

FORESTO—Carlo Foresto, May 14, fond son of Nick and Angelina, fond brother of Mrs. Mary Filippelli, Mrs. Helen Airdo, Mrs. Emily Provenzale, Frank, and Alfred. Funeral Saturday, 9 a. m., from home, 3341 Flournoy, to Our Lady of Pompeii church. Interment Mount Carmel.

FORRESTER—Nell Mae Forrester, wife of John E., mother of John W. Forrester of New Jersey and Mrs. Lloyd A. Fry of Chicago, sister of August M. White and Mrs. Melva H. Prince of Texas. Funeral Thursday, 2 p. m., at chapel, 720 Lake street, Oak Park.

FRIEDRICHS—Dorothea L. Friedrichs, nee Wieting, beloved wife of Henry W., dear mother of William, Henry Jr., and Dorothea Lou, sister of Hildegard A., daughter of the late William L. and Marie Wieting. Resting at 1939 W. 35th street, until Friday, 10:30 a. m. Funeral services Friday, May 17, 2 p. m., at St. Philippus Evangelical church, 36th and S. Seeley avenue. Interment Eden.

GOTHE—Charles W. Gothe, formerly of Whiting, Ind., beloved husband of Elsie, nee Rekau; brother of George and Hattie Robinson. Funeral Sunday, May 19, 2:30 p. m., Newell chapel, Decatur, Mich. Interment Lake Side cemetery, Decatur.

GRAUPNER—Caroline Graupner, nee Foth, beloved wife of Gustav A. Graupner, loving mother of Dorothy Raatz and Harold Graupner, sister of Sophie Tamm and Herman Foth. Funeral Saturday, 1:30 p. m., from her late home, 5134 W. 23d place, to Evangelical Lutheran Redeemer church, 53d avenue and 23d street. Interment Concordia. Cicero 200.

GREIFELT—Emelie Greifelt, nee Keller; beloved wife of the late Emil, fond mother of Walter, Arthur, August, Clarence, and Eleanor, sister of Albert Keller. Funeral Saturday, May 18 at 1:30 p. m., at chapel, 2800 Belmont avenue. Interment Concordia.

HANNABERG—Meyer H. Hannaberg, May 15, beloved husband of Marguerite, brother of Benjamin, Milton, and Eva Hannaberg. Funeral services Friday, 12:30 p. m., at funeral home, 5200 N. Western avenue, corner of Foster. Interment Streator, Ill.

HENNINGER—Wilhelmina Henninger, nee Volkmann, May 15, beloved wife of the late Jacob F., fond mother of August and the late Hermann Volkmann, dear sister of Hannah Bladorn, Fred, and Emma Mantzke, grandmother of Dorothy Volkmann. Funeral Saturday, May 18, at 2 p. m., at late residence, 3737 N. St. Louis avenue. Interment Concordia cemetery.

HOFF—Mary Sand Hoff, nee Guirsch, May 14, 1940, dear mother of Lieutenant of Police Matthew J. Hoff, Mrs. Bertha Tischart, Mrs. Mayme Reis, fond grandmother of Edwin and Virginia Tischart, and Arthur Reis. Funeral Friday, May 17, from chapel, 5107 N. Clark street, to 10 a. m. mass at Immaculate Conception church at 7263 Talcott avenue, Norwood Park. Interment St. Boniface cemetery.

JOHNSON—Norman Johnson, beloved son of Olga and Arvid Johnson, fond brother of Martha and Boyd. Services Friday, May 17, 2 p. m., at funeral home, 5308 Belmont avenue. Burial Ridgewood cemetery.

KINKA—Caroline M. Kinka, 7681 South Chicago avenue, beloved wife of Nicholas F., dear mother of Richard, daughter of Mr. and Mrs. Emil Morenzoni, sister of Joseph. Resting at chapel, 7350 Cottage Grove avenue. Funeral Friday, May 17, at 9:30 a. m., at St. Laurence's church, 72d street and Dorchester avenue. Burial St. Mary's.

KLUSMAN—Lulu Ella Klusman, nee Leighton, of Antioch, Ill., beloved wife of Carl H., dear sister of Albert, passed away at West Palm Beach, Fla., Jan. 30, 1940. Services Saturday, May 18, at 2 p. m., at Mount Greenwood cemetery chapel, 111th street and California avenue. For information, Superior 0095.

LARRISSEY—George A. Larrissey, beloved husband of Catherine Larrissey, loving father of Dorothy and Patricia, fond son of Julia, nee O'Dea, and the late Frank, brother of Frank. Funeral, Saturday, May 18, at 9:15 a. m., from funeral home, 5018-20 Chicago avenue, to Our Lady of Mercy church. Interment St. Adalbert's.

MADDEN—William Madden, May 14, 1940, husband of the late Laura M. Madden [nee Johnstone]; father of William, Lawrence, Margaret, James, and Alfred. Resting at funeral home, 318-320 N. Central avenue, Austin. Funeral Friday, 1:30 p. m. Interment Forest Home.

MALOY—Elizabeth Hanagin Maloy, mother of the late Joseph F. and Thomas E. Maloy. Funeral Friday, 9 a. m., from nephew's [Ward Hanagin] residence, 9956 S. Leavitt street, to St. Barnabas' church. Interment Calvary. Information Victory 1158.

MATHESON—Jennie A. Matheson [nee Patchin], wife of the late Donald, fond mother of William E. Rowe and the late George and Harry Rowe, mother-in-law of Martha Rowe, sister of Nelle Durkin, Addie N. Simmons, and the late Emma Lorenzo and Alva Patchin, four grandchildren, three great-grandchildren. Funeral Friday, May 17, 1:30 p. m., at chapel, 7032 Wentworth avenue. Interment Arlington.

McCANN—Officer Francis McCann, beloved husband of Emma Sturm McCann, loving father of Francis Jr., Robert, Allen, Neal, Koral, Barbara, Kenneth, and Emma, son of Patrick and the late Catherine, brother of Joseph, George, and Mrs. V. Folliard. Funeral Friday, 9:30 a. m., from his late residence, 7822 Union avenue, to St. Leo's church. Interment St. Mary's cemetery. Member of Policemen's Benevolent association and Police post, American Legion. Stewart 7700.

McCAUGHEY—John J. McCaughey, 1054 North Shore avenue, beloved father of Frank, Mary, Douglas, William, Sara Lanahan, Monica Streff, Nella Quinn, and the late Anna Chartrand, loving brother of Mary A. Turner of Germantown, Pa., and the late Margaret McGowan, Sara Kennedy, Elizabeth, James, Patrick and Frank McCaughey. At residence until 5:30 p. m., Friday. Mass and burial Saturday morning, Quincy, Ill.

McGINNIS—Frank McGinnis, beloved husband of Josephine Clifford McGinnis, devoted father of Frank and the late May. Funeral Saturday, 8:45 a. m., from late residence, 7130 Indiana avenue, to St. Columbanus church. Burial Holy Sepulchre.

MEANEY—John E. Meany of 4814 N. Ashland avenue, beloved husband of Ellen Foley Meaney, fond father of Ann, Edward, Sister Mary Ellen Patricia, B. V. M., Mary and the late Catherine, brother of the late Patrick. Funeral Saturday, May 18, at 9:30 a. m., from funeral home, 1353 Devon avenue, at Glenwood, to Our Lady of Lourdes church. Interment Calvary. Member of Retired Firemen's association.

MELTZER—Ira Meltzer, suddenly, at Memphis, Tenn., beloved husband of Esther, nee Reichgott; fond father of Jack, Ruth, and Sidney, brother of Fanny Weiss, Abe, Martin, Harriet Sharp, and the late Louise Fireman and Gertrude Greenberg. Funeral services Thursday, 1:30 p. m., at chapel, 7206 Stony Island ave. Interment I. O. B. A.

MILLER—Frederick Charles Miller, 8236 S. Green street, May 14, 1940, beloved husband of Louise A. Miller, fond father of Genevieve Miller. At chapel, 63d and Harvard, where services will be held Friday, May 17, at 2 p. m. Interment Mount Hope.

MOORHEAD—William H. Moorhead of Port Orange, Fla., formerly of Chicago, beloved husband of Grace E. and the late Alice D., father of Walter G., and the late Maud Hooper. Funeral 4 p. m. Friday at chapel, Rosehill cemetery.

MORAN—Mary Moran, at her residence, 2510 S. Keeler avenue, beloved sister of Mrs. Margaret Roach, fond aunt of Mrs. Leo Stelmar. Native of Castlebar, Ireland. Funeral Friday, May 17, at 9 a. m., from chapel, 3604 Ogden avenue, to Epiphany church. Interment Mount Carmel.

O'BRIEN—Thomas G. O'Brien, beloved husband of Agnes Crean O'Brien, fond father of Thomas Jr., Edward, Mary, and William, son of Bridget and the late Thomas, brother of Mrs. Thomas Campbell. Funeral Saturday, May 18, at 8:30 a.m., from 3246 Jackson boulevard to Holy Family church. Burial Mount Carmel. Member of Holy Name society. Kedzie 2394.

O'CONNOR—Jane O'Connor of West Chicago, formerly of River Forest, sister of Mary, Nelle, Charles J., Robert, and Roderick H. Services at funeral home, 203 S. Marion street, Oak Park, Saturday, May 18, 3 p. m.

OTTEN—Henry Otten, beloved husband of Nellie [nee Kass], brother of John G. R. Otten and two sisters in Holland. Funeral services at chapel, 304 W. 119th street, Saturday, 1:30 p. m. Interment Mount Hope. Information, Pullman 0184.

PELLEGRINO—Giuseppi Pellegrino of 1112 S. Morgan street, loving husband of the late Felicia, nee Grande; devoted father of Anthony and Gennaro. Funeral Saturday, 9 a. m., from chapel, 813 W. Taylor street, to Guardian Angel church. Interment Mount Carmel. Monroe 0449.

PETERS—William M. Peters, May 15, at Akron, O., aged 72 years, beloved father of Gerald C. Peters. Formerly with the W. H. Willis company, music publishers, of Chicago. Interment Graceland cemetery Thursday at 10 a. m.

PIEPER—Loretta Pieper, nee Olsen, May 15, 1940, beloved wife of George, fond sister of Rose Vandervest and Jewel Klumb, daughter of the late William and Catherine Olsen. Member of Kelvyn Park chapter, No. 909, O. E. S. Services Saturday, 2 p. m., at funeral chapel, 4338-40 Fullerton avenue. Interment Graceland.

PIZINGER—James J. Pizinger, beloved husband of Adelaide [nee Wolf], brother of John Pizinger and Elizabeth Laad. Resting at funeral home, 4332 Elston avenue, where services will be held Friday, May 17, 2 p. m. Interment Irving Park Boulevard cemetery. Member of Victory post, No. 7, American Legion, and Street Car Men's union, division No. 241.

PRAUTSCH—Fred O. Prautsch, May 14, beloved husband of the late Carrie, fond father of Caroline R. Workman, devoted grandfather of Harriet C. Workman. Resting at home, 9020 S. May street, until Friday, 11 a. m. Funeral services at chapel, 5522 S. Halsted street, Friday, 1:30 p. m., under auspices of Boulevard lodge, No. 882, A. F. & A. M., and Cook County lodge, No. 240, I. O. O. F. Member of Oriental consistory. Burial Sleepy Hollow.

PRENDERGAST—James J. Prendergast, beloved husband of Elsie Brahmstadt Prendergast, loving father of Loretta and Shirley, son of the late Capt. John J. and Margaret, stepson of Margaret, loving brother of Hugh, John J., Frank, Elinor, Margaret, and Mrs. G. C. Goss. Funeral Saturday at 9:30 a. m., from his late residence, 432 W. 79th place, to St. Leo's church. Interment Mount Olivet cemetery. Member of O'Donnell Eddy post, No. 714, American Legion. Stewart 7700.

RICKER—Frank A. Ricker, dearly beloved husband of the late Della McMahon Ricker, fond father of Francis, Marguerite Hall, Lawrence, Robert, Joseph, Eileen, and the late Kathleen, brother of John, Ollie, Mame Byrne, Lillian Hayes, Joseph, Kathleen Jaeger, and the late Edward. Funeral Friday, May 17, at 9:30 a. m., from late home, 9117 S. Aberdeen street, to St. Margaret's church. Burial St. Mary's. Member of School Engineers' union, local No. 143-A.

RINGA—Bruno A. Ringa, beloved husband of Helen, loving father of Ramona, son of Mary and the late Adam J., brother of Frank, Harry, Clementine and Dr. John. Resting at 5826-28 Elston avenue. Funeral Saturday, May 18, 9:30 a. m., to Transfiguration church. Interment St. Adalbert's. Charter member of Gladstone post, No. 777, American Legion, and Gen. George Bell Jr. post, No. 450, V. F. W.

ROEDER—Fannie Roeder, nee Sheridan, of 2451 N. St. Louis avenue, beloved wife of Hugo, fond sister of Joseph, aunt of Dorothy Volkman, Helen and Genevieve Fitzpatrick. Funeral Friday, 10 a. m., from funeral home, 3429 Fullerton avenue, to Our Lady of Grace church. Interment Calvary.

ROWE—See Jennie A. Matheson notice.

SAND—Mary Hoff Sand. See Hoff notice.

SANTANGELO—Rosaria Santangelo, nee Portoghesi, dearly beloved wife of Joseph, fond mother of Roman and Otto Santangelo, mother-in-law of Jean Altier. Funeral Saturday, May 18, from funeral home, 2353 W. Chicago avenue, at 9 a. m., to St. Philip Benizi's church, Oak street and Cambridge avenue. Interment Mount Carmel. Information, Brunswick 8220.

SCHMIDT—Mrs. Oscar F. Schmidt, nee Marion Dunlap, at Hyde Park hotel, member Chicago Woman's club for 33 years, formerly on board Chicago Home for Friendless. Survived by husband and two daughters, Frances E. Schmidt of Chicago and Mrs. Claude A. Edmonds of Muscatine, Ia. Memorial services Thursday, 3 p. m., at chapel, 5203 Lake Park avenue. Champaign and Kankakee papers please copy.

SHANLEY—Margaret A. Shanley of 3339 West Adams street, daughter of the late Patrick and Mary Shanley, sister of Mrs. John A. Sleight and Mrs. Martin J. Maher. Funeral Friday, May 17, at 9:30 a.m., from 3246 Jackson boulevard, to Our Lady of Sorrows church. Burial Calvary. Kedzie 2394.

SHERIDAN — Mary J. Sheridan, 6111 S. Troy street, May 15, 1940, beloved wife of John E. Sheridan, mother of Mrs. Margaret Peterson, and Robert M. Sheridan, sister of Mrs. Nan Williams and Mrs. Kathryn Fisher. At chapel, 63d and Harvard until 10 p. m., Thursday. Interment Pittsburgh, Pa.

SKENE—Anna M. Skene, May 14, wife of the late Walter, mother of John H., sister of Mrs. Nathaniel Ostrander and Mrs. Charles Transue of Stamford, Conn. At funeral home, 1118 Greenleaf avenue, Wilmette. Funeral private.

SNYDER—William B. Snyder, late of Lombard, Ill., beloved husband of the late Jennie, dear father of Mrs. Josephine Rohrbaugh, Mrs. Pauline Dittmann, Mrs. Jeanette Holte, Louis William Snyder, and the late Mrs. Gladys Mass, Mrs. Pearl Miller, and Earl Snyder, brother of Mrs. P. J. Sanner of Culver City, Cal.; mourned by 10 grandchildren and one great-grandson. Funeral services at funeral home, corner 79th and Aberdeen, Saturday, May 18, at 3 p. m., under auspices of Boulevard lodge, No. 882, A. F. & A. M. Interment Evergreen.

STOETZEL — Catherine Stoetzel, beloved daughter of the late Mary and Jacob, fond sister of Gertrude Stoetzel. Funeral from residence, 5322 N. Spaulding avenue, Friday, May 17, at 9:30 a. m., to Our Lady of Mercy church. Interment St. Boniface.

TOBIN—Nellie Tobin, fond sister of Margaret and Anna Tobin, and the late Mrs. M. R. Brundage and Mrs. Kathryn McCormack. Funeral Friday at 9 a. m. from late residence, 7839 S. Ellis avenue, to St. Francis de Paula church. Interment Mount Olivet. Boulevard 0662.

WALLACE—The Rev. Stryker A. Wallace, L.L. D., 8142 Saginaw avenue, May 15, 1940, beloved husband of Mary F. Wallace, fond father of Miss Minnie Stowell Wallace. At chapel, 63d and Harvard, until 11 a. m. Friday. Services at Trinity Congregational church Friday, May 17, at 2 p. m. Interment Cedar Park.

WIETING—See Dorothea L. Friedrichs notice.

WINTERS—Sarah Winters of 10336 S. Loomis, wife of the late Joseph B. At her home until Thursday at 12 noon. Funeral services at chapel, 1971 W. 111th street, Thursday at 2 p. m. Interment Mount Hope.

WISNIEWSKI—John Wisniewski, May 15, 1940, beloved father of the Rev. Joseph and Julia Konicek, father-in-law of Francis Konicek, grandfather of Francis Jr. Funeral Saturday, May 18, 9:30 a. m., from late residence, 2327 Southport avenue, to St. Josephat's church. Interment St. Adalbert's. Information, Lafayette 4480.

ZABLE—H. S. [Pete] Zable, May 15, at Gages Lake, Ill., beloved husband of Mary, fond father of Mrs. Myrtle Jacob and Earl Leonard, grandfather of Mary Jane, Jeanne, and Richard. Funeral Saturday, 2 p. m., at chapel, 3175 N. Clark street. Interment Memorial Park. Member of Spanish-American War Veterans.

ZIEGLER—Kate Ziegler, wife of the late Peter, mother of Walter and Mrs. Ollie Monroe. Services Friday, May 17, 2:30 p. m., at chapel, 851 E. 75th street. Interment Oak Woods.

CARD OF THANKS.

SWARTZ—Mr. and Mrs. Manny Swartz sincerely thank relatives and friends who were so kind and thoughtful at the time of the death of their beloved son, Jonas.

(ADVERTISEMENT.) (ADVERTISEMENT.)

By Button

WHEAT BREAKS LIMIT SECOND SUCCESSIVE DAY

Falls After 4 Cent Midday Rally.

CHICAGO GRAIN PRICES

Closing prices on the July delivery of principal grains on the Chicago Board of Trade yesterday:

	Yesterday.	Tuesday.	Yr. ago.
Wheat	$ .85¾	$ .95⅝	$ .73¾
Corn	.59¼	.61⅞	.50⅞
Oats	.33⅜	.33⅜	.31⅜
Rye	.47⅜	.56¾	.49½
Soy beans	.93⅜	.96½	.96¼

Wheat futures broke the permissible limit of 10 cents a bushel yesterday on the Chicago Board of Trade for the second successive day, showing a loss of 23 cents from the close of the market last Saturday. The close was at the bottom to ¼ cent above, with net losses of 9¾ to 10 cents. Price fluctuations were violent with changes of ¼ to ½ cent between trades at times.

After an opening break of about 8 cents the wheat market showed considerable strength and had rallied about 4 cents by noon. Late in the session, however, a wave of liquidating sales poured into the pit. The Winnipeg market was also 10 cents lower.

Other Grains Also Lower.

Weakness in wheat influenced the action of other grains, but they showed considerable resistance to selling pressure. Corn futures were 2⅜ to 2⅝ cents lower at the close, oats finished ⅝ cent lower to ⅝ cent higher, and rye was 8⅞ to 9⅜ cents lower. Soy beans finished 2¾ to 3¼ cents lower.

Brokers attributed part of the late liquidation to sales by customers who had been unable to meet demands for heavy margins. Rumors were current that large margin holdings of futures by Dutch and Belgian interests were sold out on Tuesday due to President Roosevelt's decree "freezing" the cash and credits in this country of Dutch and Belgian nationals.

[The United States treasury department yesterday granted a license authorizing purchase and sale of commodities futures contracts by banks for the account of nationals of Norway, Denmark, the Netherlands, Belgium, and Luxemburg. Under the order "freezing" funds last week this action was not possible. Restrictions in effect Tuesday were credited with influencing the break in the grain market.]

Widest Break Since 1933.

The decline in wheat during the last two days is the second largest in many years, according to Lyman C. West, statistician for the Chicago Board of Trade. September wheat declined 25⅝ cents and December 24¾ cents from the close on July 18 to the finish on July 20, 1933. Buying at that time induced by fears of currency inflation had carried prices up about 47 cents a bushel in the preceding six weeks.

The action of the May future contract in the Chicago market since Aug. 31, the day preceding the German invasion of Poland, is indicated by the following table:

	Low. May 15.	Close. May 12.	High Since Aug. 31.	Close. Aug. 31.
Wheat	$0.85⅝	$1.08¾	$1.13	$ .69
Corn	.58⅜	.68	.69	.46⅝
Oats	.36	.41⅝	.43¼	.29⅝
Soy beans	.95¼	1.07	1.31½	.71⅞
Lard [lb.]	.0532	.0637	.0870	.0630

Commission houses were aggressive buyers of corn and oats yesterday. Farmers sold 40,000 bushels of cash corn for shipment to Chicago while local elevator interests sold 300,000 bushels of corn and 90,000 bushels of oats to eastern buyers.

MAY CUT PRICE LIMITS

[Chicago Tribune Press Service.]

Washington, D. C., May 15.—Secretary of Agriculture Henry Wallace said today that he may recommend a reduction in grain futures price change limits to 5 cents per bushel in any day. The limits are now 10 cents on wheat and rye, 8 cents on corn and soy beans, and 6 cents on oats futures.

He said that he is thinking about making this suggestion to the governing boards of the various commodity exchanges, which have sole authority to set trading limits.

His comments on grain trading were in reaction to wild sessions yesterday and today on the Chicago Board of Trade when wheat futures on each day dropped the limit of 10 cents per bushel.

Predicts Smaller Exports.

Wallace attributed the decline to the international situation. He also predicted that American farm exports will decline by 30 per cent in the 1941 fiscal year as compared with the present year, ending June 30.

Meanwhile the Commodity Exchange administration, which polices the commodity markets, had its eyes on the spirited trading in commodities during the last few days. Dr. J. W. T. Duvel, chief of the CEA, said that he is studying reports on Chicago trading. "We have not found anything wrong yet and it is quite likely that we will not have basis for action," he asserted.

Montreal Fails to Meet Maturity on Bond Issue

New York, May 15 [Special].—A $3,949,500 City of Montreal internal loan went into partial default today. The securities, general 6s, were issued in 1932 and were due today. The city was unable to meet the maturity, but decided to pay the interest. City officials have been discussing possible ways of meeting the maturity with bankers and the province of Quebec, but the war and general market conditions prevented financing at this time. The 6s have been selling at a substantial discount.

Staples Prices Sag Further in Uneasy Trade

Speculative commodity markets continued to sag yesterday as traders tried to gauge their activities to churning securities markets and indecisive war news. Sharpest losers were Straits tin futures, down almost a full cent, crude rubber futures, off nearly ½ cent, and raw hides, down about ⅓ cent. Copper countered the trend and closed with a gain of 1-10 cent.

Rubber futures, holding near the high for the season, declined 8 to 47 points. Importers reported difficulty in getting ocean freight space for shipment of rubber. Smoked ribbed rubber was ¼ cent lower on the cash market.

Price Swings Compared.

Price changes in commodity markets since Sept. 1, starting date of the current war are shown in the following table. The prices per pound are for the May delivery of various commodities in New York:

	Low. May 14-15.	Close. May 12.	High since Aug. 31.	Close. Aug. 31.
Cotton	$ .0948	$ .1035	$ .1095	$ .0804
Cocoa	.0541	.0601	.0690	.0447
Cotnsd. oil	.0637	.0690	.0794	.0590
Sugar	.0190	.0197	.0300	.0201
Rubber	.23	.2320	.2350	.1615
Hides	.1309	.1406	.1667	.1128
Silk	2.70	2.93	4.35½	2.17
Copper	.1000	.1045	.1260	.0923
Wool	.9500	.9900	1.194	.8030

A flood of liquidating and stop loss orders left world sugar futures 6½ to 11 points lower at the close. Domestic futures closed 1 to 5 points lower on sales of 32,050 tons. Sales on world contracts totaled 18,800 tons.

A sale of 3,000 tons of refined sugar at 2.11 cents a pound at shipside was made to Greece yesterday. This was a rise of 12 points over the last export sale.

May Santos at Record Low.

The current month delivery in Santos coffee futures sold at 5.46 cents a pound, down 15 points and the lowest price on record. Circulation of notices of intention to make deliveries on May contracts was said to be the immediate cause for the decline but threats to export markets because of the war still darkened the outlook.

Cotton futures declined as much as 0.40 cent a pound at one time, rallied sharply, and then reacted in sympathy with renewed weakness in grain markets to close with losses of 0.18 to 0.29 cent a pound, equal to about $1.45 a bale.

Cottonseed Oil Declines.

Cottonseed oil futures slipped to new low ground for the season, finishing with losses of 8 to 11 points. No quotations were available in the cash crude oil market as traders waited for the futures market to stabilize.

Wool tops futures advanced early but sagged near the close. Profit taking and hedge selling dropped prices 6 to 12 points. Raw silk fell 9 to 12½ cents a pound. Cocoa was off 6 to 12 points.

Trading in the cash metal markets was lighter. Copper sold at 11½ cents a pound delivered at Connecticut valley base. Zinc futures closed 5 points lower to a point higher.

PAN AM. AIRWAYS MAIL REVENUES BOOSTED BY WAR

New York, May 15 (AP).—Juan T. Trippe, president of Pan American Airways, said today the European war, causing curtailment of surface shipping and increased demands for fast mail service, had boosted the air line's mail loads to new peaks on its international routes.

"Revenues from the transportation of foreign air mails for the first quarter show an increase of 81 per cent over the corresponding period of a year ago," Trippe said.

"While plane miles flown increased only 10 per cent, passenger revenues have increased 40 per cent over the comparable figures for the first quarter of 1939."

"Continuing heavy mail loads," he added, "have reduced the number of passengers which can be accommodated on the present twice weekly schedules."

On the Latin-American routes the traffic volume, he said, was at a higher level than at any time in the company's history.

BRITISH IMPORTS RECORD LARGE APRIL INCREASE

Preliminary figures on British foreign trade in April, issued yesterday by the British board of trade, showed large increases in imports compared with the month in 1939, while exports increased to a lesser degree.

Imports totaled £109,986,000 [$443,243,580] against £70,085,000 [$282,442,550] in April, 1939. Exports were £48,300,000 [$194,649,000] compared with £35,150,000 [$141,654,500], and reëxports were £4,434,000 [$17,852,900] against £4,580,000 [$18,457,400] in April, 1939.

Conversion of pounds sterling to United States dollars was made at the official sterling rate of $4.02½-$4.03½.

PRESIDENT SIGNS BILL TO RELEASE LAID UP VESSELS

Washington, D. C., May 15 (AP).—President Roosevelt today signed a bill suspending, during operation of the neutrality act because of the European war, the prohibition against commercial use of overage vessels in the maritime commission's laid up fleet.

The act will free 116 cargo vessels for use in the intercoastal, coastwise, and foreign trade, where needed.

Government Agencies Sell Federal Securities in April

Washington, D. C., May 15 (AP).—The treasury said today that government investment accounts made net sales of $1,636,100 worth of government securities during April.

Employment in March, 1940, and March, 1939, Compared

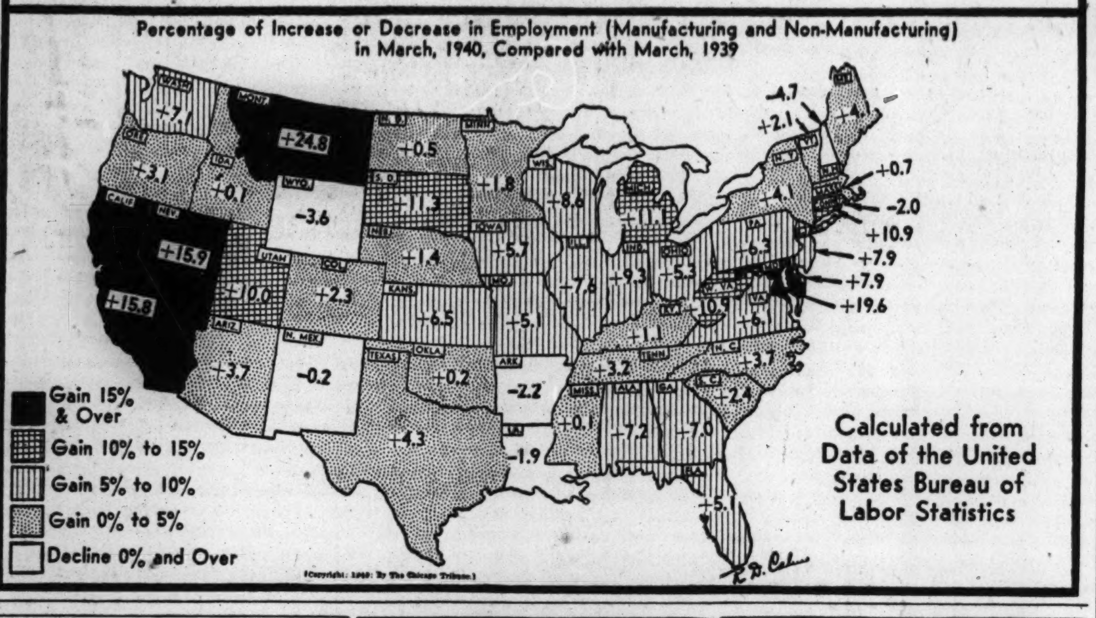

Illinois Central Benefited by Debt Reduction

Financial operations from 1929 to 1939 resulted in a reduction in debt of 22 million dollars and in interest charges of 1¾ million dollars a year, Lawrence A. Downs, chairman of the board of the Illinois Central railroad, told stockholders at their annual meeting in Chicago yesterday.

"The railroad generally is in fine shape," he said after reviewing the financial picture for the last 10 years.

Since 1929, he said, 9 million dollars of bonds were paid off, 5 millions of bonds were purchased for the sinking fund, and 66 million dollars of equipment trust certificates were paid off for a total debt retirement of 80 million dollars.

Finances Equipment.

For the purchase of new equipment, he asserted, the company issued during the 10 year period equipment trust certificates of 23 million dollars, and borrowed 35 million dollars from the Reconstruction Finance corporation.

"In order to continue to keep equipment up to the requirements," he said, "we have arranged to acquire additional equipment, for which equipment trust certificates have been or will be issued in the amount of approximately 11 million dollars. This equipment will be available in 1940."

Oscar Johnston, Scott, Miss., was elected a director, and John L. Beven, Stanley Field, and Eugene W. Stetson were reëlected to the Illinois Central board. Johnston had been appointed a month ago to succeed Charles W. Munroe, who resigned.

Expect Woolworth Gains.

The management of the F. W. Woolworth company, large operator of variety stores, expects a continued gain in sales, E. C. Mauchly, vice president, told stockholders at the annual meeting in Watertown, N. Y.

Discussing the results for the first four months of 1940, he said sales were $4,585,827 ahead of last year despite unseasonable weather which retarded some lines of merchandise.

STANDARD POWER PLANS TO "WIND UP ITS AFFAIRS"

Washington, D. C., May 15 [Special].—Standard Power & Light corporation, intermediate holding company in the $850,000,000 system of the Standard Gas & Electric company, today filed an answer in the "death sentence" proceedings brought by the Securities and Exchange commission.

The corporation said it plans "winding up its own affairs by dissolution, merger or otherwise" when a plan for integration and simplification has been determined for its parent.

The answer was signed by Victor Emanuel, president of Standard Power & Light corporation.

Hopes to Avoid Court Action.

New York, May 15 (AP).—Electric Bond and Share company reported today its management had informed the Securities and Exchange commission of a desire to work out integration problems by conference to avoid court actions. In reply to a recent SEC order, the company contended its relation to subsidiaries was "exceedingly simple."

American Telephone Votes Regular Dividend of $2.25

Directors of American Telephone and Telegraph company yesterday declared the regular quarterly dividend of $2.25 a share on capital stock, maintaining a record of nearly 20 years. About $42,000,000 will be distributed July 15 to nearly 650,000 stockholders of record June 17.

HAWTHORNE NAMED DISTRICT T. W. A. CHIEF; LINE SETS NEW PEAK

James E. Hawthorne has been appointed Chicago district traffic and sales manager of Transcontinental and Western Air, Inc., it was announced yesterday. He formerly was an official at the air line's New York office.

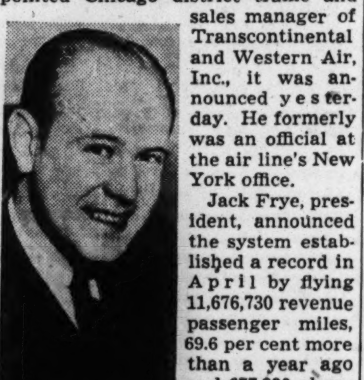
James E. Hawthorne.

Jack Frye, president, announced the system established a record in April by flying 11,676,730 revenue passenger miles, 69.6 per cent more than a year ago and 677,939 above the level of the best previous month—October, 1939.

Next month the line will put five four-engine Boeing 33 passenger transports in service, according to Frye. The new planes will reduce present coast to coast schedules by one hour, he added.

CONNELY TO HEAD BANKERS PUBLIC EDUCATION BODY

White Sulphur Springs, W. Va., May 15 [Special].—Emmett F. Connely, whose militant policy as president of the Investment Bankers Association of America resulted in I. B. A. adoption two days ago of an ambitious educational program, today agreed to devote his entire time to it as chairman of the new public information committee.

Connely also will become the first full time paid executive in the history of the association. He will take a leave of absence from the First of Michigan corporation of Detroit, of which he is president.

Breaking a 24 year precedent, Connely further consented to his nomination for reëlection as I. B. A. president. His election, at the I. B. A. convention in December at Hollywood, Fla., is considered certain.

Offers SEC Amendments.

Washington, D. C., May 15 (AP).—Senator Brown [D., Mich.] has introduced a bill making numerous changes in the securities act of 1933. He said they were intended to improve relations between the Securities and Exchange commission and investment bankers. The bill was drafted by the Investment Bankers Association of America.

AIR CONDITIONING SALES SET NEW RECORD IN APRIL

Installations of central plant air conditioning systems in Chicago during April broke all previous records for that month, according to the Commonwealth Edison company. Contracts were awarded for 59 temperature control units, totaling 1,175 horse power, as against 42 systems, aggregating 678 horsepower, reported for April, 1939. The previous April high mark was set in 1937 when 52 systems, with a combined rating of 1,031 horsepower, were sold.

Restaurants led all other classifications with 21 installations. General offices and clothing stores were next, with eight each. Drug stores followed with six installations.

Chicago dealers sold 41 electric room coolers last month, compared with 50 in April, 1939.

House Boosts Farm Bill to Above Billion

Washington, D. C., May 15 (AP).—At the request of President Roosevelt, the house today increased to $100,000,000 the amount of Reconstruction Finance corporation loans authorized in the farm bill to finance rural electrification projects.

This boosted to $1,067,467,983 the total of funds available in the measure. The house made a number of changes in a senate-house agreement and sent it back to the senate for further consideration. It contains appropriations of $917,467,983 and $150,000,000 in RFC loans.

Cannot Meet Requests.

The President told congress last week that the Rural Electrification administration had requests it could not meet for about $70,000,000 in loans which involved 535 applications from 44 states and about 70,000 miles of new transmission lines.

The total of the bill is in contrast to the President's budget estimates last January of $780,924,619, an original house bill of $713,896,084 and a senate bill of $922,911,213.

Most for Crop Control.

Most of the money will be spent on the administration's crop control program. The measure provides just short of $500,000,000 for the usual soil conservation benefit checks, $212,000,000 for farm parity payments, and an $85,000,000 increase in appropriations of about $100,000,000 for disposal of surplus farm commodities.

Parity payments are intended to bring farmers' returns up to levels prevailing before the first world war.

ROYAL DUTCH CO. CONTROL SHIFTED TO WEST INDIES

New York, May 15 (AP).—The Royal Dutch company, one of the world's greatest oil marketing and producing organizations, has shifted its headquarters from The Hague, Holland, to Curacao in the Dutch West Indies, it was learned today.

Royal Dutch operates a big refinery at Curacao. Near by, on the island of Aruba, the Standard Oil Company of New Jersey operates what is rated in the industry as the world's largest refinery, taking mostly crude oil from Venezuela.

A Royal Dutch representative here said operating control was transferred to Curacao last Friday, the day the German invasion of Holland started, under a prearranged plan.

Operations of the Shell Union Oil corporation, American unit of the Royal Dutch group, are not affected by the move, it was said.

SWISS CURRENCY RATE DECLINES; POUND RALLIES

As invasion threatened Switzerland's borders the Swiss franc, until recently one of the most stable of foreign currencies, broke more than ½ cent in terms of the American dollar yesterday in foreign exchange trading in New York. The currency closed at 21.40 cents.

Open market quotations of the British pound and the French franc rallied moderately in thin trading. At one time the pound was up 8½ cents to $3.29. It closed at $3.24, a net gain of 3½ cents from Tuesday's close.

The French franc closed at 1.84 cents, up .03⅞ cent, while the Canadian dollar remained unchanged at 81.75 cents.

RUSH OF BUYING ARRESTS WILD ROUT IN STOCKS

Losses Still Exceed Gains at Close.

New York, May 15 (AP).—Stocks whirled thru the most rapid market session since the war began, to end with prices erratically mixed today.

Turnover totaled 3,771,700 shares, largest since Sept. 12 last, and above even the boiling market of Tuesday, when 3,680,410 shares changed hands during a sharp downswing in prices.

Today's trading saw one of the most abrupt turnabouts in recent market history as an opening break on accumulated overnight selling orders was stemmed, then reversed in a wild buying rush that put the ticker tape eight minutes behind floor dealings and sent the first hour's volume above the 1,500,000 share mark.

Term Market Oversold.

It was a war news market, with many investors and speculators apparently encouraged by the resisting powers that allied forces were displaying in the opening phases of the gigantic Meuse river battle. It also, most brokers thought, was an "oversold" market, rebounding from the drop prices took in previous days.

Wall street noted the unusually close connection yesterday and today between share prices and quotations in the Chicago wheat pit.

Many analysts thought yesterday's break in wheat had carried stocks along with it. Today, however, while share prices wavered occasionally as wheat fluctuated widely and finally closed the full limit of 10 cents lower for most deliveries, the stock list showed many leaders, especially steels, aircrafts, and motors, ahead.

Losses Outnumber Gains.

Even so, of 1,020 issues traded, 594 were down for the day, 269 up, and 157 unchanged. The Associated Press average of 60 stocks, off 1-10 of a point at 42.8, was at its lowest level since last April.

Trading was extremely active, not only in the first but also in the final hour. Prices were under considerable pressure for a time toward the end of the day, but support appeared in a quick buying rush.

Du Pont finished 6 points higher, and was a leader of the advance thruout the session. Others up major fractions to 4 or more points included Bethlehem, United States Steel, General Motors, Douglas, United Aircraft, Glenn Martin, Lockheed, American Airlines, Westinghouse, Dow Chemical, Loft, Santa Fe, Caterpillar Tractor, General Electric, and American Telephone.

American Smelting Declines.

Down about as much were American Smelting, Allied Chemical, J. C. Penney, Eastman, Phillip Morris, and Sears-Roebuck. Johns Manville lost 6.

In the curb market Aluminum company raced up 10½ and gains running to around 3 points were posted for American Cyanamid B, Electric Bond and Share, and Jones & McLaughlin. Sherwin Williams and Pittsburgh Plate Glass slumped 7 each. Down fractions were Gulf Oil and Niagara Hudson. Volume was 646,000 shares, also tops since Sept. 12, against 597,000 Tuesday.

San Francisco Irregular.

San Francisco, Cal., May 15 [Special].—Active issues for the most part staged a moderate recovery on the San Francisco Stock Exchange today. A few issues moved up sharply, but others sold lower. Trading continued active but was below the level of Tuesday.

The exchange's average rose 64 cents to 27.39. At the close 30 stocks were higher, 14 lower and 60 unchanged.

Several dual listed issues moved lower in trading after the close of

[Continued on page 34, column 1.]

Nazi Invasion Boosting U.S. Steel Business

With Holland, Belgium and Luxemburg eliminated as steel producers for Britain and France by the German blitzkrieg, American steel mills are expected to furnish much larger quantities of steel for the warring nations.

[As an indication of the expansion ahead a New York report yesterday stated that domestic producers have received export orders for more than a half billion tons of steel within the last 48 hours. England and France have contracted for at least 450,000 tons of finished, semifinished, and shell steel, the report added.]

The German attack on the Low Countries adds a new complication for the British in their attempts to supply their armies with war essentials just as the German seizure of Norway disrupted one of the chief British sources of high grade iron ore.

Large Portion to Britain.

Belgium last year produced an estimated 2,900,000 tons of steel, and Luxemburg produced 1,700,000, of which a substantial part went to Britain.

It is now estimated that with the Swedish ore shut off and the semifinished steels of the Low Countries eliminated, the British have lost a source for from 2,000,000 to 2,500,000 tons of steel annually. The British formerly received their Swedish ore thru the Norwegian port of Narvik.

British steel production last year totaled about 13,500,000 tons, compared with the German production of 24,500,000 tons. Germany's seizures of Austria, Czecho-Slovakia and Poland have enlarged its steel production facilities and now the seizure of Luxemburg gives it mills which were operated with ore from the rich Lorraine fields.

Expect Latin Outlets.

Both Belgium and Holland held important positions in the world market in the sale of expensive alloy steels. America's mills are now expected to get these markets in Latin America and the few other parts of the world not immediately touched by the war.

The immediate effect of the titanic battles now raging has been to speed British and French inquiries for steels from the American mills. Iron Age, a trade paper for the steel industry, says that inquiries are now being made for 100,000 tons, and other inquiries are expected to follow.

The start of the war last September was followed in this country by a rush for orders for steel which sent operations at many of the mills to virtually 100 per cent of capacity. However, war business did not materialize on the scale expected and production was in large part confined to products for American consumption.

Rises in Recent Weeks.

Mill operations were maintained at a high rate until the beginning of 1940 when production began to decline. In the last few weeks the rate has gradually crept upward again to this week's estimated rate of 70 per cent of capacity.

Steel production of leading steel making nations in the last three years follows:

[In gross tons—2,240 pounds—last three ciphers omitted].

	1937.	1938.	1939.
United States	50,569	28,350	46,750
Germany	19,050	22,875	24,500
Russia	17,149	17,500	17,500
United Kingdom	12,984	10,398	13,500
France	7,795	6,088	8,400
Italy	2,066	2,271	2,300
Belgium	3,802	2,249	2,900
Luxemburg	2,471	1,414	1,700

Germany imports about 70 per cent of its iron ore requirements. Britain, altho it has substantial ore fields of its own, has imported large amounts of ore from Sweden, Norway, Spain, and Algeria. Germany, too, was a big customer for these ore exporting nations.

In the last week high grade melting scrap has advanced $1.50 a ton at Pittsburgh and 50 cents a ton at Chicago and Philadelphia.

FEDERAL HOME PROJECT FACES ABANDONMENT

CHA Quits Seeking Land Options.

BY AL CHASE.

For the second time a federally financed housing project planned for Chicago may be abandoned. Miss Elizabeth Wood, executive secretary of the Chicago Housing authority, announced yesterday that prices asked by property owners for land needed for the $5,667,723 group of homes contemplated for the north side were too high.

Miss Elizabeth Wood.

She instructed Arthur Kruggel, former president of the Chicago Real Estate board and land purchasing agent for the CHA, to suspend optioning lots in the area bounded on the north by Division street, on the west by Larrabee, on the east by Hudson avenue, and on the south by an alley parallel to and north of Chicago avenue.

Withhold Condemnations.

This big residential project temporarily known as "Illinois 2-2," was to have had 920 units arranged in row houses."

"The prices asked by owners are too high," Miss Wood said. "The CHA will receive options at its office. If the property owners bring in a sufficient number of options within a reasonable period of time, there is a possibility that the project will go ahead; otherwise, it will be abandoned."

The CHA has the right to acquire land by condemnation, but had planned, it was said at the CHA office, not to exercise this right of eminent domain until at least 50 per cent of the needed land had been secured. Kruggel, it was stated, had to date acquired options on a little more than 26 per cent.

Hope for Voluntary Offers.

It is hoped by the housing authority officials that the property owners will voluntarily come to the CHA offices with prices for their land which will be under the total price allocated by the authority for site purchases.

The first federal housing project to be abandoned in Chicago was to have been a 98 acre group of buildings to involve a total expenditure of $12,500,000 of government funds. It was to have been located just north of "Illinois 2-2, "between Division street, Ogden avenue, Blackhawk, and Sedgwick streets.

After a large sum had been spent in preliminary plans the Public Works administration abandoned the project because of failure to acquire enough land at reasonable prices.

The "Illinois 2-2" project had been granted a tax exemption by the Chicago city council. Instead of paying taxes of about $152,000 [what private owners would be forced to pay] the CHA was to pay an annual service charge of about $9,550, leaving an annual tax loss to the city of $142,704.

Frosted Foods Industry

Our 6 page study on its development and future trends sent on request.

HORNBLOWER & WEEKS
Established 1888
39 South La Salle Street
CHICAGO
Members New York, Boston, Chicago, Cleveland, Philadelphia and Detroit Stock Exchanges

We take pleasure in announcing that
MR. LEE H. OSTRANDER
is now associated with us as
Manager of our
CHICAGO OFFICE
135 So. La Salle Street

LAZARD FRÈRES & CO.
Members New York Stock Exchange
120 BROADWAY, NEW YORK
BOSTON • CHICAGO • PHILADELPHIA
May 16, 1940.

OLSON for CARPETS

For Clubs, Homes, Offices, Hotels
FACTORY-to-You Prices
Complete Assortments — Figured Plain — $2.20 to $6.00 Per Yard
Choose your Carpets, Rugs and Broadlooms from Chicago's largest display, direct from the maker, and save. Thousands of values in fine quality Floor Coverings await you here, ready for immediate delivery. Since we are manufacturers we can develop and weave special patterns and colors to your order as we do for railroads, air lines, clubs, hotels.
Complete Carpeting Service
we will measure your rooms, cut, sew and lay your carpets.
Phone for estimates and samples —no charge or obligation
OLSON RUG CO.
Loop Salesroom
35 Madison at Wabash Phone State 4456
Salesroom and Factory
2800 N. Crawford at Diversey. Phone Pensacola 5000

Self-secured PERSONAL LOANS

Ever so many people are qualified to obtain credit accommodation without pledging collateral or any other form of security, real or personal. They can borrow "on their own"—their own signature and nothing more.

On their own

We make loans—$300 to $1,000—solely on the personal merit of men and women in qualified borrowing circumstances—men and women of various occupations—living in this community . . . in Chicago . . . or in the suburbs. The rates are moderate and the terms are liberal.

Member Federal Reserve System

Personal LOAN & SAVINGS Bank
Eighty One (81) West Monroe
FRAnklin 5700
CHICAGO
A million dollar Bank—doing SMALL things BIG

RUSH OF BUYING REVERSES STOCK MARKET'S TREND

Losses Still Predominate at End of Wild Session.

[Continued from page 33, column 6.]

the New York market. Following are comparisons with New York closing prices:

	San Francisco close.	New York close.
Caterpillar Tractor	46	46½
Chrysler	68⅝	68⅝
General Motors	44¼	43⅞
Lockheed	32½	33¼
Pac Tel & Tel	122	125
Rayonier	20½	20⅝
Richfield Oil	6½	6⅝
Shell Union Oil	8½	8⅝
Southern Pacific	9	8⅝
United Air Lines	16⅝	17⅛

Chicago Stocks.

Stocks on the Chicago exchange steadied somewhat yesterday, altho declines still far outnumbered gains. Trading volume reached 91,000 shares, including 27,000 in odd lots, which represented the largest volume recorded in this classification since the inception of the system. Of the 171 issues, 122 declined, 23 advanced, and 26 remained unchanged.

Among the volume leaders, Commonwealth Edison finished at 28⅝, up ¼; Middle West at 6⅝, up ⅜; Armour, 5, unchanged; Chicago corporation, ⅞, unchanged; Aviation and Transportation, 2⅞, down ⅛; Borg Warner, 16⅝, down ⅛, and Butler Brothers, 4⅞, down ¼.

New York Bonds.

New York, May 15 (AP).—War scare selling continued in the bond market today driving down foreign issues 1 to 12 points and domestic corporate liens lower by fractions to around 6 points.

Investment support checked the decline in some United States government obligations and generally the federal list was on firmer ground than yesterday. Losses predominated, however, running to 22/32 point in the treasuries.

Suffering most damage in the foreign sector were Queensland 7s of '41 down 12⅝ points, Sydney 5½s down 7, Belgium 6½s down 6, Belgium 6s down 6⅝, Norway 6s down 4⅛, Italy 7s down 2⅝, and Rome 6½s down 3.

Bank Stocks.

The Chicago bank stock market was more steady yesterday altho Northern Trust shares were off 10 points at $545 bid. Continental Illinois advanced a point and American National, City National, and Harris Trust were unchanged. First National, which Tuesday broke 23 points, declined another poin. to $214 bid and Chicago Title dipped a point.

CHICAGO.
[Nominal Quotations.]

	Yesterday. Bid.	Ask.	May 14. Bid.	Ask.
Am National	205	210	205	210
Chicago Title	112	115	113	116
City National	107	110	107	111
Cont Illinois	74	76	73	75
First National	214	218	215	220
Harris Trust	290	298	290	300
Northern Trust	545	560	555	565
NEW YORK.				
Bankers Trust	50	52	49	51
Bk of Manhattan	14⅝	16¼	14	15½
Central Hanover	89	92	89½	92½
Chase	30¼	32¼	28⅝	30¼
Chemical	43	45	41	43
First National	1780	1820	1790	1830
Guaranty	264	269	259	264
Irving	10½	11½	10¼	11¼
M'f'turers Trust	34½	36½	33⅝	35⅝
National City	25½	27	23½	25
New York Trust	97½	100½	99½	102½
OTHER BANKS.				
Bk of America	34⅝	36⅝	35¼	37¼
1st Nat Boston	44	46	45½	47½

Butter Falls as Federal Price 'Peg' Is Lowered

Cash butter prices dropped as much as a cent a pound to a new 8 month low at 26 cents on the Chicago Mercantile exchange yesterday as the government failed to support its recent "peg" for 92-score butter. Futures closed off 0.05 cent at 27 cents a pound. The government reduced its price for "extras" ½ cent to 26 cents a pound but acquired no butter at this price. Egg futures closed 0.05 to 0.15 of a cent a dozen lower.

WHAT STOCKS DID

[Wednesday, May 15, 1940.]

NEW YORK STOCKS.
TRIBUNE AVERAGES.

	25 Indust.	25 Rails.	50 Stks.
High	173.82	19.75	96.78
Low	167.03	18.72	92.87
Close	171.03	19.28	95.15
Net change	+1.83	—0.24	+0.79

ASSOCIATED PRESS AVERAGES.

	30 indust.	15 rails.	15 util.	60 stks.
Net change	—0.1	—0.2	—0.1	—0.1
Wednesday	61.4	15.2	33.9	42.8
Previous day	61.5	15.4	34.0	42.9
Month ago	71.8	18.8	39.0	50.1
Year ago	63.1	17.1	35.5	44.5
1940 high	74.2	20.5	40.6	52.2
1940 low	61.4	15.2	33.9	42.8
1939 high	77.0	23.8	40.6	53.9
1939 low	58.8	15.7	33.7	41.6

60 Stock Range Since 1927:

	1937-'38.	1932-'36.	1927-'29.
High	75.3	72.8	157.7
Low	33.7	16.9	61.8

DOW-JONES AVERAGES.

	30 indus.	20 rails.	15 util.	65 stks.
Opening	127.02	25.52	20.55	42.10
11 a. m.	130.29	26.18	21.14	43.20
12 noon	129.80	26.06	20.95	43.01
1 p. m.	129.90	26.16	21.05	43.08
2 p. m.	129.40	26.16	21.00	42.95
High	131.17	26.53	21.35	43.56
Low	125.76	25.23	20.30	41.66
Close	129.09	25.89	20.85	42.76
Net chge	+0.82	—0.44	—0.05	+0.04

Transactions.
[In stocks used in Dow-Jones averages.]

Industrials	372,200
Railroads	237,800
Utilities	165,600
Total	775,600

TRADING FIGURES.

	Wednesday.	Tuesday.
Advances	269	36
Declines	594	950
Unchanged	157	63
Total issues	1,020	1,049
New 1940 highs	0	3
New 1940 lows	660	687

CHICAGO STOCKS.
TRADING FIGURES.

	Wednesday.	Tuesday.
Advances	23	1
Declines	122	152
Unchanged	26	22
Share volume	91,000	97,000
Total issues	91,000	97,000

LONDON AVERAGES.
[London Financial Times].

	Close.	Net chge.
Railroads	46.6	—2.5
Industrials	90.1	—1.4

NEW YORK STOCK TRANSACTIONS

Wednesday, May 15, 1940.
Shares sold today..............3,771,700
Year ago......................534,470

Wednesday, May 15, 1940.
Total sales 1940 to date......90,682,188
Total sales 1939 to date......96,658,815

[The figure in brackets after name of stock is annual dividend rate.]

A

1940 High.	1940 Low.	Description, div. rate, $s—	Sales in 100s.	Open.	High.	Low.	Close.	Net chge.
70¼	61	Abbott Lab [1.60a]	6	61	62¼	61	62¼	— ¾
46½	40	†Ab & Straus [2e]	0.10	40	40	40	40	— 1½
52½	40	Acme Stl [3]	4	43	43	40	40	— 6
9	5¼	Adams Exp	29	6	6	5½	5⅝	— ⅜
27½	19⅞	Adam Millis [1]	4	20	20¼	19⅞	20¼	....
19½	13⅝	Addressog [1.40]	2	13⅝	15	13⅝	15	....
58⅛	40⅝	Air Reduct [1a]	31	40⅝	42½	40½	40⅝	+ ⅝
⅞	1/16	Air-Way El Appl.	6	1/16	1/16	1/16	1/16	....
7	5	Alaska Jun [.60]	33	5	5⅜	5	5⅛	— ⅛
1⅛	½	Alleghany Corp	82	½	⅝	½	⅝	....
12½	6½	Do pfd x w	11	6⅝	7½	6½	6½	— ⅝
14⅝	8¼	Do pfd $30 w w.	35	8½	9⅝	8⅜	8⅝	— ½
17¼	11	Do pr pfd	3	11	11½	11	11	— ¼
26½	18¼	Alleg L Stl [.25e]	111	19	20⅝	18⅞	20⅛	— ⅝
12⅝	8½	Allen Indust [.25e]	7	8½	9¼	8½	9	+ ¼

1940 High.	1940 Low.	Description, div. rate, $s—	Sales in 100s.	Open.	High.	Low.	Close.	Net chge.
98¾	77¾	Colum Carbon [2e]	3	77¾	81	77¾	81	+ 3¼
48	33	Coml Credit [4]	45	33	35⅞	33	35⅞	+ 1⅝
108¼	99	Do pfd [4.25]	1	99	99	99	99	— 5⅝
56	39	ComlInvestTr [4]	47	41	41½	39	41	— 1
113	106⅝	Do cv pfd [4.25]	1	106⅝	106⅝	106⅝	106⅝	— ¼
16⅝	9⅛	Coml Solvents	147	9⅝	10⅝	9½	10½	+ ⅛
1½	1	Comwlth & South	434	1	1⅛	1	1⅛	+ ⅛
73¾	56⅝	Do pfd [3]	6	56⅝	57	56⅝	56⅝	— ¾
33	28¼	ComwlthEd [1.80]	147	28⅝	29⅝	28⅞	28⅞	+ ⅝
6¾	3	Conde Nast	9	3¼	3½	3	3	— ⅛
24⅝	17½	Congol-Nairn [1]	16	17⅝	17⅝	17⅛	17⅛	— ⅝
13½	8	Congress Cigar	2	8½	9	8½	9	....
9½	5⅞	†Conn Ry&Lt pfd	0.20	6⅞	6⅛	6⅛	6⅛	— 1⅝
31½	24½	Consol Aircr	54	24½	27⅛	24½	25⅛	....
16	7⅝	Consol Cigar [.75e]	22	8¼	8⅝	7⅝	8⅝	+ ⅛
92	79	†Do pfd [7]	0.30	82½	82½	82½	82½	— 2¼
95	82	†Do pr pf [6.50]	0.40	82	84	82	84	— 1

1940 High.	1940 Low.	Description, div. rate, $s—	Sales in 100s.	Open.	High.	Low.	Close.	Net chge.
9⅜	5¼	Indian Refin	8	5⅝	6	5⅝	5⅝	....
29	19⅝	Indust Ray [.50e]	19	19⅝	20	19⅝	20	+ ⅝
118	95	Inger Rand [2e]	2	96	96	95	95	— 1
158	150	†Do pfd [6]	1.30	154½	154½	151⅛	151⅛	— 6½
90¼	77	Inland Steel [2e]	7	81	82	77	77	— 1½
15⅞	9¼	Inspirat Copper	146	9¼	10⅞	9¼	10¼	— ¼
6¼	5⅝	Insuransh ct [.20g]	8	5⅝	5⅝	5⅝	5⅝	— ⅝
5⅛	2¼	Interb Rap Trans.	36	2⅝	2½	2¼	2⅝	....
3	2⅝	Do ct	1	2⅝	2⅝	2⅝	2⅝	— ⅝
47⅝	26½	Interchem C [.80e]	14	28¾	30⅝	28	30½	+ 1⅝
5	2⅝	Intercon Rubber	5	2⅝	2⅝	2⅝	2⅝	— ⅝
12⅞	7⅝	Interlake Iron	208	8	8½	7⅝	8¼	+ ⅛
2⅝	1¼	Int Agricultural	17	1½	1⅝	1½	1½	— ¼
38	23¾	Do pr pfd	2	23¾	23¾	23¾	23¾	— 2¼
191½	155	Int B Mach [6a]	10	155⅝	164	155⅝	161	+ 5
62⅝	50	Init Harv [1.60]	48	51	52⅛	50	50¼	— ⅝
5⅝	2	Int Hydro-Elec A.	28	2¼	2⅝	2	2¼	— ⅝

1940 High.	1940 Low.	Description, div. rate, $s—	Sales in 100s.	Open.	High.	Low.	Close.	Net chge.
12⅝	7⅝	Pathe Film	67	7⅞	8⅛	7⅝	7½	— ⅛
10⅝	5⅝	Patino Mines	47	8	8½	7⅝	7½	— ⅛
62½	51	Penick & Fd [3]	4	51	53	51	53	+ 1
96⅝	80	Penney J C [.75e]	36	84	84⅝	80	80	— 4½
4⅛	2¼	Penn Coal & Coke.	1	2⅛	2⅛	2⅛	2⅛	— ⅛
4	2¼	Penn-Dix Cement	26	2⅛	2½	2¼	2⅛	— ⅛
25	14¾	Do pfd A	7	14⅝	16⅛	14⅝	15⅝	— 4¾
16⅝	10⅝	PennGS ct [.75g]	1	10⅝	10⅝	10⅝	10⅝	— ⅝
24⅝	17⅛	Penn R B [1g]	104	17⅝	18	17⅛	17⅛	....
21⅝	18¼	Peo Drug n [.50e]	4	18⅛	18⅝	18⅛	18⅝	— ⅛
38⅝	29⅝	PeopleGL&G [1e]	9	30	30⅛	29⅝	29⅝	— ¼
13⅛	7½	Pere Marquette	5	7½	8	7¼	7½	— ½
20⅛	16⅝	†Do pfd	2.40	16⅝	18¼	16⅝	17⅛	+ ¼
39⅝	25½	Do pr pfd	2.50	27	27	25½	25½	— 2⅝
8⅝	7¼	Petrol Cp [.70g]	31	7½	7½	7¼	7⅜	....
10⅞	6⅝	Pfeiffer Br [1]	9	7⅝	8	7⅝	8	+ ⅛
40½	33¾	Phelps Dod [.50e]	55	34	35½	33¾	34⅝	+ ⅛

[Continued on page 36.]

Commodities

FUTURES SUMMARY.
Chicago.

	Close May 15.	Close May 14.	*Season's range. High.	Low.
Wheat, bu.	$ .85¾	$ .95⅝	$1.11¼	$ .77½
Corn, bu.	.59¼	.61⅞	.69⅝	.52¼
Oats, bu.	.33⅜	.33⅜	.39	.30¼
Rye, bu.	.47⅜	.56⅜	.76	.47⅛
Soybeans, bu.	.93⅜	.96½	1.29½	.89½
Lard, lb.	.0550	.0557	.0870	.0545
Cotton, lb.	.0938	.0965	.1066	.8940
Butter, lb.	.2700	.2705	.2800	.2510
Eggs, doz.	.1875	.1880	.1990	.1788
New York.				
Cocoa, lb.	.0552	.0564	.0695	.0438
Ctsd. oil, lb.	.0647	.0655	.0765	.0633
Coffee, Santos, lb.	.0563	.0565	.0685	.0562
Sugar, lb.	.0193	.0197	.0304	.0175
Rubber, lb.	.2228	.2240	.2290	.1627
Hides, lb.	.1311	.1340	.1667	.1050
Silk, lb.	2.65	2.77	*.431	2.32
Copper, lb.	.1015	.1011	.1260	.0925
Lead, lb.	.0472	.0469	.0562	.0469
Tin, lb.	.4950	.4975	.6050	.4670
Wool tops, lb	.9400	.9460	1.164	.9190

*Since trading in the contract started. All prices quoted are for July delivery except hides for June, butter for November, and eggs for October.

NEW YORK FUTURES.

[Yesterday's closing prices in cents per pound unless otherwise stated.]

Cocoa.

Closed .06 to .12 cent lower. May, 5.49; July, 5.52; September, 5.58; December, 5.69; March, 5.78. Sales, 697 lots.

Coffee.

Rio—Closed unchanged. May, 3.86; July, 3.90; September, 3.89; December, 3.94. No sales. Santos—Closed unchanged to .12 cent lower. May, 5.49; July, 5.63; September, 5.73; December, 5.82; March, 5.91. Sales, 13,500 bags.

Cottonseed Oil.

Closed .08 to .11 cent lower. July, 6.47; September, 6.53; October, 6.54; December, 6.59. Sales, 252 lots.

Hides.

Closed .28 to .35 cent lower. June, 13.11; September, 13.41; December, 13.67; March, 13.95.

Rubber.

Closed .12 to .47 cent lower. May, 23.00; July, 22.28; September, 20.80; December, 20.05; March, 19.77.

Silk.

Contract No. 1—Closed 9 to 12½ cents lower. May and June, $2.70; July, $2.65; August, $2.63; September, $2.60; October, $2.59; November, $2.57½; December, $2.57. Sales, 113 lots. Contract No. 2—Closed 9 to 13 cents lower. May, $2.45; June, $2.45; July, $2.40; August, $2.38; September, $2.35; October, $2.34; November, $2.32; December, $2.32. No sales.

Sugar.

Contract No. 3 [domestic]—Closed .02 to .05 cent lower. May, 1.90; July, 1.93; September, 1.98; January, 2.02; March, 2.06. Sales, 32,050 tons.

Contract No. 4 [world]—Closed .065 to .10 cent lower. July, 1.44; September and December, 1.425; March, 1.44; May, 1.46. Sales, 18,800 tons.

Wool Tops.

Closed .6 to 1.2 cent lower. May, 95; July, 94; October, 93.5; December and March, 93.6.

Metals.

Copper—Closed .04 to .10 cent higher. May, 10.12; July, 10.15; September, 10.20; December, 10.25. Sales, 55 lots.

Lead—Closed .03 cent higher. May, 4.69; July, 4.72; September, 4.78; December, 4.81; March, 4.83. No sales.

Tin [Straits]—Closed .25 to .95 cent lower. May, 51.00; June, 50.25; July, 49.50; August, 49.15; September, 48.80; October thru December, 49.00. Sales, 4 lots. Standard—Closed .25 to .75 cent lower. May, 50.75; June, 50.00; July, 49.25; August, 48.85; September thru April, 48.75. Sales, 1 lot.

Zinc—Closed .05 cent lower to .01 cent higher. May thru July, 5.55; September, 5.60; December, 5.63. Sales, 1 lot.

CHICAGO FUTURES.
CHICAGO BOARD OF TRADE.
Lard.
[Per 100 pounds.]

	Open.	High.	Low.	Close.	Prev. close.
May	$5.40	$5.45	$5.32	$5.32	$5.40
July	5.47	5.65	5.45	5.50	5.57
September	5.60	5.90	5.57	5.70	5.82
October	5.70	5.97	5.65	5.80	5.87
December	5.95	6.15	5.90	6.00	6.10
Clear Bellies.					
May	5.75	5.75	5.75	5.75	5.90
July	5.75	5.75	5.50	5.50	5.77
September	6.45	6.45	6.45	6.45	6.77

CHICAGO MERCANTILE EXCHANGE.
Butter.
[Cents per pound.]

Stor. stand.—	Open.	High.	Low.	Close.	Prev. close.
November	27.00	27.15	27.00	27.00	27.05

Eggs.
[Cents per dozen.]

Refrg. stand.—	Open.	High.	Low.	Close.	Prev. close.
October	18.70	18.95	18.60	18.75	18.80
May	17.50	17.50	17.45	17.45	17.60

CASH PRICES.
[Wholesale.]
Chicago.

	—May 15—	—May 14—
Butter, extra, 92 score	$ .26	$ .27
Cattle, tops, cwt.	12.50	12.65
Clear bellies, lb.	.05¾	.05⅞
Corn, No. 2 yel, bu	.65	.69¼
Eggs, extras, doz.	.16⅞	.17⅛
Hides, hvy packer, lb.	.12⅜	.12½
Hogs, tops, cwt	5.80	6.15
Lard, cash, lb	.0537	.0545
Do leaf, lb	.04⅜	.05
Do loose, lb	.0470	.0476
Oats, No. 2 white, bu	.38½	.40⅞
*Steel scrap, ton	18.00	17.75
Wheat, No. 2 hd, bu	.89⅝	.97½

*Average price Chicago and Pittsburgh.

New York.
[Price per pound.]

Antimony, American	$ .1450	$ .1450
Coffee, No. 7 Rio	.05¼	.05¼
Do No. 4 Santos	.07¾	.07¾
Copper, electrolytic	.1150	.1150
Do export	.1137	.1137
Cotton, mid, upland	.0975	.0998
Rubber, sheet smoked rib	.2375	.24
Silk, Jap, cr db extr	2.84½	2.98½
Sugar, raw, 96 duty pd	.0295	.0295
Do refined	.0450	.0450
Tin	.5200	.5300
Wool, standard tops	1.02	1.02
Other Markets.		
Flour, std pats, bbl, Mpls	$ 5.00	$ 5.35
Lead, lb, E St L	.0485	.0485
Zinc, lb, E St L	.0575	.0575

COMMODITY INDEX.

The Associated Press weighted wholesale price index of 35 commodities:

Yes'day.	Prev. day.	Wk. ago.	Mo. ago.	Yr. ago.
72.79	73.80	73.82	73.52	66.63

Range in recent years:

	1940	1939	1938	1933-'37
High	75.29	75.22	74.37	98.14
Low	71.81	63.78	63.86	41.44

[1926 average equals 100.]

The Dow-Jones commodity futures index closed at 55.97, off 2.81.

MONEY, GOLD AND SILVER

NEW YORK, May 15 (AP).—Bar silver 34¾c, unchanged.

LONDON, May 15 (AP).—Money 1%. Discount rates: Short bills, 1 1-32%; 3 month bills, 1 1-32-1 1/16. Bar silver, 23 1/16d, up 1/16. [Equivalent 41.82 cents based on sterling at $4.03.] Bar gold, 168s, unchanged. [Equivalent $33.85.]

Foreign Exchange.
[Quoted in American cents.]

	May 15.	May 14.	Wk. ago.	Yr. ago.
London	324.00	320.50	333.00	468.25
Paris	1.84	1.81¼	1.88⅝	2.65
Italy	5.05	5.05	5.05	5.26¼
Belgium	§	§	16.66	17.02½
Swiss	21.35	21.95	22.42	22.47
Holland	§	§	53.09	53.92
Denmark	§	§	§	20.91
Sweden	*23.80	*23.85	23.85	24.13
Norway	§	§	§	23.53
Germany	39.90	*40.10	40.20	40.13
†Do	17.00	17.00	17.00	....
Greece	.63	.63	.65¼	.85½
Rumania	*.52	*.52	.52	.72
Jugo-Slav	*2.35	*2.35	2.34	2.30
Finland	*2.00	*2.01	2.02	2.06¼
Canada	81.75	81.75	82.50	99.67
‡Do	90.91	90.91	90.91	....
Argentina	23.00	22.75	22.75	23.20
‡Do	29.77	29.77	29.77	....
Brazil	5.10	5.10	5.10	6.95
Hongkong	20.24	19.92	20.80	28.97
Shanghai	5.50	5.15	4.85	16.15
Japan	23.48	23.48	23.48	27.32
India	30.30	30.30	30.30	34.95
Chile	3.50	3.50	3.50	3.50
Singapore	39.25	39.00	39.50	54.55
Hungary	*17.65	*17.65	17.65	19.70
Mexico	16.60	*16.85	16.85	20.10

*Nominal. †Benevolent. ‡Official. §Unquoted.

INVESTING COMPANIES

[Nominal quotations.]

The following quotations are supplied by the National Association of Security dealers which receives them from the sponsors of the different companies. The quotations represent prices of the shares based on yesterday's closing prices of the underlying securities. They are unlisted quotations.

	Bid.	Asked.
Administered Fund, Inc.	10.22	10.87
American Business Shares, Inc.	2.69	2.99
Boston Fund, Inc.	13.40	14.41
Chemical Fund	9.67	10.46
Dividend Shares, Inc.	1.03	1.13
Fidelity Fund, Inc.	16.01	17.24
Fundamental Investors, Inc.	14.85	16.14
General Investors Trust	4.38	4.77
Incorporated Investors	13.46	14.47
Massachusetts Investors Trust	17.90	19.25
New England Fund	10.53	11.35
Selected American Shares	7.76	8.46
Supervised Shares, Inc.	8.53	9.27
Trusteed Industry Shares	.73	.82

BIG U. S. STEEL ISSUE ACCORDED GOOD RECEPTION

Syndicate Sells 90 Pct. on First Day.

Better reception than expected was reported yesterday in La Salle and Wall streets for the $75,000,000 debenture issue of the United States Steel corporation, offered for public subscription a day after the most severe security market slump in two and a half years.

The underwriting syndicate headed by Morgan Stanley & Co. was reported by a spokesman to have disposed of about 90 per cent of the offering, with prospects that the day's complete reports would show a larger proportion. Some dealers said they found ready takers for the majority of their portions. Buyers included insurance companies and other large investing institutions.

Made Before Invasion.

Plans for the offering, one of the largest corporate flotations in recent years, had been made before the market broke on news of the Nazi blitzkrieg in the Low Countries. The syndicate decided to go thru with the operation on schedule.

The relatively short maturity of much of the issue was credited with aiding the sale. The debentures, due serially until May 1, 1955, were priced to yield 0.375 to 2.65 per cent, according to maturity. Proceeds will be used toward retiring the corporation's 3¼ per cent debentures outstanding in the amount of $95,140,000.

Tell Anaconda Loan Details.

The $35,000,000 bank loan obtained by the Anaconda Copper Mining company on March 28 for the redemption of $33,000,000 of 4½ per cent debentures was made by the National City bank, the City Bank Farmers' Trust company, the Guaranty Trut company, and the Chase National bank, all of New York.

This was shown in a report filed with the Securities and Exchange commission yesterday.

The loan, made on 1¾ per cent notes, is to mature at the rate of $4,000,000 annually from April 11, 1941, thru 1944, and $19,000,000 on April 11, 1945.

SINCLAIR TO BUY VAST QUANTITIES OF MEXICAN OIL

New York, May 15 (AP).—The Sinclair Refining company, controled by Consolidated Oil corporation, has signed an agreement with the Mexican government to purchase 20,000,000 barrels of Mexican oil, deliverable 5,000,000 barrels annually, it was disclosed today.

Harry F. Sinclair, chairman of the executive committee, told stockholders at their annual meeting that the deal was separate from the recently concluded settlement of the company's claims involving expropriated oil properties. Of the $8,500,000 the Mexican government agreed to pay Consolidated for the Mexican properties, $3,000,000 is payable this year, Sinclair said.

"I have entire faith," he added, "that the agreement will be carried out."

Sinclair said Consolidated's first quarter operations were substantially in the black. In reply to stockholders' questions as to dividend plans, Sinclair said he would recommend continuance of 20 cent payments quarterly.

HOG PRICES HARD HIT IN MARKETS THRUOUT NATION

A severe decline swept hog markets thruout the nation yesterday. The break was much sharper at many outside points than in the Chicago stock yards. Reductions here ranged from 25 to 40 cents, but the level of prices was relatively higher than at most of the other leading packing centers in the middlewest, and substantially above the smaller buying points.

Despite the two day slump in hog prices, there was no sign of panicky selling by farmers. Supplies were only moderate at all points.

The largest cattle run for a Wednesday since January, coupled with the break in hogs, sent steer prices down 25 to 50 cents. Arrivals totaled 12,000, compared with 7,973 the previous Wednesday. Lambs broke 25 cents after a steady start.

PRODUCE MARKETS

BUTTER—Weak; receipts, 11,611 tubs.

Business Bits

Charles H. Shattuck.

Executives and the western staff of Macfadden Publications, Inc., yesterday paid tribute to Charles H. Shattuck, western manager, at a luncheon in the Blackstone hotel on the occasion of his 30th anniversary with the company. Shattuck started with the company when it published its first magazine, Physical Culture, which had a circulation of 28,000 copies per issue in 1910. The company now publishes 12 magazines with a combined circulation reported at over 8,000,000 copies. It also formally opened its new offices at 221 North La Salle street.

"How Should Chicago Advertise Itself?" will be discussed by Avery Brundage, Warren Fuller, and Frank C. Stern in the last of the series of advertising forums of the Chicago Junior Association of Commerce at the Hotel La Salle tonight.

Lee H. Ostrander, formerly with R. W. Pressprich & Co., has been named manager of the Chicago office of Lazard Freres & Co.

Thomas J. Carney, president of Sears, Roebuck & Co., will address the second class to graduate from the Grain Exchange institute tonight at the Union League club.

The annual convention of the western sales staff of United Artists will be held today, tomorrow and Saturday in the Congress hotel.

COUNCIL REPORTS ON PROGRAM TO ADVERTISE STATE

Plans prepared by the Illinois Development council, established last January by Gov. Horner to promote the attractions and resources of Illinois, are now well under way, Robert E. Straus, chairman of the council and vice president of the American National Bank and Trust company, said yesterday. The council is composed of dollar a year business men. A council meeting will be held today in West Frankfort, Ill.

"Our recreational and tourist travel development is well under way," Straus said. "Our advertising campaign has been launched and already we are getting from 600 to 800 letters a day for information."

He said booklets are being sent to those who write for them describing the state's many recreational attractions and historical places.

Less than $40,000 of the $250,000 appropriation to finance the council's activities have been spent, Straus estimated. Approval of an appropriation for industrial development is expected at today's session.

GRAIN IN OTHER MARKETS

May Wheat.

	Open.	High.	Low.	Close.	Prev. close.
K C	.87½	.88½	.82	.82	.91⅝
Mpls	.89½	.90½	.83½	.83⅝	.93¼
*Dul	.77½	.79½	.72⅝	.73½	.81⅝

*Durum.
*4 p. m.

PRIMARY GRAIN MOVEMENT.

Receipts:	Wheat, bu.	Corn, bu.	Oats, bu.
Wednesday	691,000	439,000	63,000
Week ago	1,283,000	616,000	102,000
Year ago	895,000	511,000	218,000
1937	418,000	843,000	157,000
Shipments:			
Wednesday	794,000	587,000	540,000
Week ago	742,000	344,000	111,000
Year ago	446,000	702,000	424,000
1937	508,000	2,195,000	675,000

WARM WEATHER SPEEDS GROWTH OF GRAIN CROPS

Rains Are Needed Over Wide Areas.

Grain and other crops made rapid growth during the last week, the weather bureau reports. Above normal temperatures resulted in decided gains over large areas, but the season continues to be backward.

Moisture is now needed over a large area, the bureau stated. Precipitation was largely confined to North Dakota and parts of Minnesota, Oklahoma, southern Kansas, and limited areas in Missouri, Iowa and Nebraska. Temperatures averaged 3 or more degrees above normal in the leading grain producing states.

Corn Planting Progresses.

Corn planting made good to excellent progress. Winter wheat made good growth, and improvement in the condition of the crop was widespread. Seeding of spring grains is nearing completion in the principal producing areas. Recent freezes have retarded development of the young plants to some extent, the bureau said.

Crop conditions in Illinois as given by the weather bureau were:

Corn about 20 per cent planted. Winter wheat made good progress; jointing in north; condition mostly fairly good. Oats growing slowly.

Statistics on Rainfall.

Rainfall in inches and hundredths of inches for the week ending May 14 and for the period from April 1 to May 14 at principal points reporting to the weather bureau follow:

	Week ending May 14.	1940.	1939.	1938.	*Normal.
Michigan, south	.37	3.17	4.26	2.63	3.97
Ohio	.32	6.52	5.11	4.27	4.80
Indiana	.13	6.46	6.19	3.15	4.31
Kentucky	.13	5.90	6.63	4.25	5.78
Ill. [cent.-north]	.17	4.44	5.63	5.57	5.27
Do, southern	.13	6.52	6.95	3.88	....
Wis., southern	.44	3.56	3.22	5.23	4.15
Minn., northern	.76	3.30	2.21	4.43	3.48
Do, southern	.34	2.30	2.80	6.96	....
Iowa, northern	.15	3.76	2.59	6.51	4.37
Do, southern	.32	3.89	3.58	7.23	....
Mo., northern	.49	3.44	4.99	6.60	6.03
Do, southern	.33	5.37	6.70	7.36	....
N. Dak, eastern	1.01	2.84	1.20	2.37	2.52
Do, western	1.08	4.14	1.49	2.70	....
So. Dak., eastern	.82	3.38	1.50	3.83	3.50
Do, western	.15	2.73	1.00	4.11	....
Nebraska, eastern	.19	2.87	2.18	7.11	4.05
Do, western	.04	1.77	1.26	3.77	....
Kansas, eastern	.79	5.18	4.36	8.10	5.44
Do, central	.96	4.62	2.44	5.56	4.89
Do, western	.65	1.98	1.59	3.54	3.19
Oklahoma	.88	5.02	4.00	4.73	5.14
Mont, east third	.26	3.37	.98	1.18	2.13
Do, west ⅔ds.	.10	2.77	1.01	2.31	....
Colorado, eastern	.41	1.49	1.36	2.27	2.55
Texas, panhandle	.43	2.22	3.21	3.19	4.76

*Data incomplete. Compiled by the Chicago Tribune from state monthly averages.

ELECTRIC RATE PLEA HEARING IS SET FOR MAY 28

The Illinois Commerce commission yesterday set May 28 for argument and hearing on a motion to dismiss filed by the Commonwealth Edison company and the petition of eight apartment dwellers asking that the company be ordered to refund approximately $4,400,000 to its customers and reduce its electricity rates.

The petition, filed May 4, alleges that in 1936 the commission illegally fixed the company's valuation at $318,000,000 as a basis for electric rates, altho two years previously it had found that the cost of the company's property did not exceed $296,000,000.

CASH GRAIN

Estimated receipts of cash grain at Chicago Wednesday: Wheat, 11 cars; corn, 37 cars; oats, 15 cars; barley, 11 cars; soy beans, 11 cars. Range of cash grain prices per bu in leading markets:

WHEAT.

No.	Chicago.	Kansas City.	St. Louis.
2 red	....	83 @94	97
2 hd	....	89¼@91¼	....
3 hd	91¼	*88¾	....

	Duluth.	Winnipeg.	Minneapolis.
1 d.n.	87 @89	74⅛	87 @88
2 d.n.	86	72⅝	86
3 d.n.	84 @85	69⅝	84 @85
1 a.d.	77¼@86¼	67⅝	74¼@88¼

		Toledo.	Omaha.
2 red	....	92 @93	....
3 hd	....	....	90

CORN.

	Chicago.	Kansas City.	St. Louis.
1 yel	64 @66	....	66 @66¼
2 yel	65	62¼@67¼	....
3 yel	63¾	61¾@66¾	....

	Minneapolis.	Omaha.	Peoria.
1 yel	56¾@57	62½	....
2 yel	56¾@57	62¾	....

OATS.

	Chicago.	Kansas City.	St. Louis.
2 wh	38½@38¾	37 @40	....
3 wh	38 @38¾	38½	....
4 wh	36½		

	Wheat	Corn	Oats	Rye	Soy beans
		1,412	1,993	95	1,320
		12,766	4,583	10,888	1,993
		15,916	3,946	7,006	*598
		30,297	10,522	17,989	3,911

Grand total 182.144

*October. †Includes 183,000 bu December wheat and 203,000 bu December corn.

MINNEAPOLIS FLOUR.

MINNEAPOLIS, Minn., May 15 (AP).—Carload lots, per brl in 98 lb cotton sacks: Family patents, 40c lower, $5.95+6.15; standard patents, 35c lower, $4.65@5.00. Shipments, 13,475 brls. Pure bran, $23.00@23.50 per ton; standard middlings, $23.00@23.50.

BOARD OF TRADE GRAIN FUTURES

[Prices May 15, 1940, in dollars per bushel.]

	Open.	High.	Low.	Close.	Prev. close.	Year ago.	Season's range High.	Season's range Low.
Wheat.								
May	.92 - .90¼	.97	.85¾	.85¾-.86	.95¾	.77⅞-.78	1.13	.63⅞
July	.91 - .87	.94	.85⅝	.85⅝-.85⅞	.95⅝	.73⅝-.73½	1.11¼	.77½
September	.90 - .88	.94½	.86	.86	.96	.73⅝-.73½	1.11⅛	.86
Corn.								
May	.60¾	.62¼	.58¾	.59⅛-.59	.61⅞	.50⅛	.69	.42
July	.60 - .61	.62½	.59	.59⅝-.59⅛	.61¾-.62¼	.50⅞-.51	.69½	.52¼
September	.60 - .61	.62½	.58⅞	.59¼-.59⅛	.62⅝-.62⅝	.51½	.70	.55¼
Oats.								
May	.36½-.36¾	.38	.36	.36¾	.37⅞	.32⅝	.43¼	.27½
July	.32⅝-.32¼	.34¼	.32¼	.33⅝	.33⅝	.31⅝	.39	.30¼
September	.30 - .30⅝	.32	.30	.31½-.31⅝	.31⅛-.31	.29⅝-.29⅞	.36	.30
Rye.								
May	.47¾	.51¼	.46	.46	.55⅛	.48	.77⅞	.43⅜
July	.49¼	.53	.47¼	.47½-.47¼	.56⅝	.49½	.76	.52¼
September	.50½	.55⅛	.49½	.49½	.58⅝	.50⅝	.76⅝	.49½
Soy Beans.								
May	.95½	.97½	.95¼	.95¼	.98	.98½	1.31½	.67
July	.93½	.96	.93½	.93⅝	.96½	.96¼	1.29½	.89½
October	.78	.79	.76¾	.78½	.81¾	.82½	.96⅞	.76¾

NEW YORK BOND TRANSACTIONS

BOND AVERAGES

[Compiled by the Associated Press.]

	20 rails.	10 indus.	10 util.	10 fgn.
Net change	—0.1	+0.1	—0.2	—1.1
Wednesday	53.3	101.1	95.1	38.0
Previous day	54.3	101.0	95.3	39.1
Month ago	58.2	102.9	97.2	46.9
Year ago	54.2	99.2	95.0	61.1
1940 high	59.9	103.6	97.5	53.5
1940 low	53.3	101.0	95.1	38.0
1939 high	64.9	102.0	97.5	64.0
1939 low	53.4	95.8	90.4	41.7

10 LOW YIELD BONDS.

Wednesday	110.4	Previous day	110.9
Month ago	112.3	Year ago	111.6
1940 high	113.2	1940 low	110.4
1939 high	112.6	1939 low	103.6

DOMESTIC.

Sales, thous.		High.	Low.	Close.	Net chge.
2	AdamsExp 4s'48	104¼	104¼	104¼+	⅛
2	do 4¼s '46 st	108½	108½	108½+	¼
1	Alb&Sus 3½s '46	77	77	77 —	4½
1	AlbPW 6s'48 ww	52½	52½	52½—	3
28	Allegh cv 5s'44	77⅝	75	75 —	3
2	do cv 5s '49	67½	66½	66½—	1½
57	‡do 5s '50 st	36½	35	36 —	1
2	AlliedStrs 4½s'50	100	100	100	....
12	do 4½s '51	96½	95½	95½—	1⅝
42	AllisChal cv4s'52	107	106¼	106½—	½
85	Am&ForP 5s2030	55½	54½	54½—	⅝
15	AmIGCh 5½s'49	102¾	102½	102¾+	⅛
48	Am T&T 5½s'43	107	106¾	106¾	—7-32
42	do 3¼s '66	106¼	104⅞	105⅝+	⅝

Wednesday, May 15, 1940.

Sales today par value .... $12,359,150 — Total sales 1940 to date $655,806,275
Year ago .... 5,025,200 — Total sales 1939 to date 656,186,375

UNITED STATES GOVERNMENT BONDS.

Sales in thous.	Issue—	High.	Low.	Close.	Net chge.	Closing Bid.	Closing Asked.	Yield.	Close yr. ago.
5	Treasury 3⅜s, '43-'40 June	100.18	100.18	100.18+	.1	100.21	100.25	....	104.12
7	Treasury 3⅜s, '43-'41 Mar.	102.23	102.23	102.23+	.1	102.24	102.28	....	106.15
1	Treasury 3¼s, 1941	103.23	103.23	103.23—	.2	103.24	103.28	.03	107.1
25	Treasury 3⅜s, 1947-'43	107.23	107.23	107.23—	.22	107.23	107.26	.80	......
74	Treasury 3¼s, 1945-'43	108.1	107.26	107.28—	.6	107.28	108.2	.85	......
27	Treasury 3¼s, 1946-'44	108.30	108.28	108.28—	.2	108.26	108.30	.91	111.12
52	Treasury 4s, 1954-'44	112.21	112.11	112.12—	.15	112.14	112.20	1.16	116
78	Treasury 2¾s, 1947-'45	107.12	107.4	107.12	...	107.8	107.16	1.29	109.3
40	Treasury 2½s, 1945	107.1	107	107.1 —	.15	107	107.8	1.15	109.1
2	Treasury 3¾s, 1956-'46	112.18	112.10	112.10—	.20	112.12	112.18	1.49	......
89	Treasury 3⅛s, 1949-'46	109.20	109.15	109.15	...	109.17	109.22	1.45	112.14
45	Treasury 4¼s, 1952-'47	118.20	118.20	118.20	...	118.18	118.26	1.55	121.24
13	Treasury 2s, 1947	103.18	103.16	103.18—	.12	103.18	103.24	1.47	105.24
30	Treasury 2¾s, 1951-'48	106.28	106.18	106.18—	.12	106.16	106.21	1.83	109.24
22	Treasury 2s, 1950-'48	102.10	102	102.10+	.13	102.3	102.8	1.72	......
49	Treasury 3⅛s, 1952-'49	110.2	110.2	110.2 —	.18	110.10	110.18	1.91	......
39	Treasury 2½s, 1953-'49	103.28	103.16	103.28—	.4	103.20	103.28	2.05	106.28
26	Treasury 2½s, 1952-'50	103.14	103.14	103.14—	.14	103.26	104	2.07	......
39	Treasury 2¾s, 1954-'51	105.20	105.8	105.20+	.6	105.17	105.22	2.16	108.27
49	Treasury 3s, 1955-'51	108.24	108.16	108.23+	.3	108.17	108.22	2.13	112
142	Treasury 2¼s, 1953-'51	102.10	101.21	102.1 +	.3	101.28	102.4	2.04	......
73	Treasury 2⅞s, 1960-'55	105.26	105.10	105.26+	.1	105.24	105.28	2.40	109.7
1	Treasury 2⅞s, 1960-'55 reg.	105.13	105.13	105.13—	2.29	......	......	....	......
16	Treasury 2¾s, 1959-'56	104.19	104.10	104.19—	.5	104.20	104.26	2.40	107.22
209	Treasury 2¾s, 1963-'58	104.13	104.1	104.13+	.6	104.10	104.16	2.44	107.6
216	Treasury 2¾s, 1965-'60	104.20	103.28	104.13	...	104.10	104.16	2.47	107
8	Fed Farm Mtg 3s, 1947-'42	103.16	103.16	103.16—	.7	103.18	103.24	.72	106.17
1	Fed Farm Mtg 3¼s, '64-'44	106.16	106.16	106.16—	.8	106.16	106.24	1.43	......
2	Fed Farm Mtg 3s, 1949-'44	106	106	106	—1	106.2	106.8	1.39	109.16
4	Home Own Ln 2¼s, '44-'42	103.9	103.9	103.9 —	.6	103.8	103.12	.65	......
11	Home Own Ln 3s, 1952-'44	105.28	105.22	105.25—	.5	105.24	105.30	1.44	......
1	Home Own Ln 1½s, '47-'45	100.16	100.16	100.16—	.30	100.14	100.18	1.38	......

UNITED STATES TREASURY NOTES.
[Quoted by C. F. Childs & Co.]
[Fractional parts of quotations are in 32ds of 1 point.]

Series and maturity—	Bid.	Asked.	Yield.	Series and maturity—	Bid.	Asked.	Yield.
B 1½s, June 15, '40	100.2	......	......	C 1⅜s, Dec. 15, '42	103.22	103.24	.29
C 1½s, Dec. 15, '40	101.5	101.7	*11-32	A 1⅛s, June 15, '43	101.21	101.23	.56
A 1½s, Mar. 15, '41	101.14	101.16	*8-32	B 1⅛s, Dec. 15, '43	101.21	101.23	.64
B 1⅜s, June 15, '41	101.15	101.17	*3-64	B 1s, Mar. 15, '44	101	101.2	.72
C 1¼s, Dec. 15, '41	101.27	101.29	.04	A ¾s, June 15, '44	99.23	99.25	.80
A 1¾s, Mar. 15, '42	102.26	102.28	.18	C 1s, Sept. 15, '44	100.18	100.22	.84
B 2s, Sept. 15, '42	103.21	103.23	.40	A ¾s, Mar. 15, '45	99.23	99.25	.80

*Premium in excess of zero yield to maturity or first callable date.

UNITED STATES TREASURY STATEMENT.
[Chicago Tribune Press Service.]

WASHINGTON, D. C., May 15.—The following is a statement of the condition of the United States treasury on May 13, 1940:

Income to date this year	$ 4,997,443,700
Income to date last year	4,908,867,100
Increase	$ 88,576,600
Departmental, including relief	$ 706,858,600
Agriculture	1,320,472,100
Navy	747,075,000
Army	778,445,300
Interest on public debt	730,517,200
Loan agencies	13,405,500
Security agencies	713,073,900
Public works agencies	$ 1,822,361,100
Veterans' administration	501,591,900
Deficit this year	3,260,418,600
Deficit last year	3,003,335,100
Increase	$ 257,083,500
Public debt this year	$42,748,870,200
Public debt last year	40,203,666,900
Increase	$ 2,545,203,300

Sales, thous.		High.	Low.	Close.	Net chge.
29	IntT&T 4½s '52	29¾	29	29¼—	¾
52	do 5s '55	32	31¼	31½—	1⅛
1	JamesF&Cl 4s '59	48	48	48 —	3½

Sales, thous.		High.	Low.	Close.	Net chge.
2	PereMarq 5s'56	60	60	60 —	5¼
1	do 4½s '80	52	52	52 —	2
1	do 4s '56	53	53	53 —	1¾

Sales, thous.		High.	Low.	Close.	Net chge.
4	†do 6½s '57	8	8	8	....
3	†do 8s '36	14	14	14 —	1½
4	†do 7s '56	8¾	7	7 —	1½
5	*Sbs Cr Sl 8s '62	9⅝	9⅝	9⅝—	¼
26	†do 7s '62	9¾	9⅝	9½—	½
1	†Siem&H 6½s '51	26	26	26 —	7⅛
1	Sydney 5½s '55	50	50	50 —	7
4	Tok City 5½s '61	53⅝	53⅝	53⅝—	⅝
2	do 5s '52	33	33	33 —	2¼
21	Tok El L 6s '53	56½	55½	56½+	½
4	Un StW 6½s '51A	18	18	18 —	2½
44	Ur aj 3¾-4-4⅛s'79	47	45	45 —	2
7	do 4¼-4½s '78	47½	47½	47½—	3½

xin—Ex interest. ct—Certificates. †Selling on account of default of principal or interest or both. ‡Selling flat for reasons other than default. §Matured bonds. Negotiability impaired pending investigation.

OFFICIAL WEATHER FORECAST

The official forecast for today and tomorrow and yesterday's table of records follow:

INDIANA: Fair in south, mostly cloudy in north, occasional light rain in extreme north, warmer in extreme south Thursday; Friday fair, rising temperature.

WISCONSIN: Cloudy, occasional rain in northeast in forenoon, becoming fair in west, rising temperature in west Thursday; Friday fair, rising temperature.

UPPER MICHIGAN: Cloudy, rain in east and central, cooler in extreme east Thursday; Friday partly cloudy, rising temperature in west.

LOWER MICHIGAN: Cloudy, occasional rain, cooler in east Thursday; Friday mostly cloudy, continued cool.

IOWA: Generally fair and warmer Thursday; Friday partly cloudy, warmer.

MINNESOTA: Partly cloudy, warmer in south and east Thursday; Friday fair, warmer.

NORTH DAKOTA: Partly cloudy Thursday and Friday; warmer in west and central Thursday.

SOUTH DAKOTA: Partly cloudy, showers in southwest, warmer Thursday; Friday partly cloudy, warmer in extreme east.

NEBRASKA: Partly cloudy, showers in west and central, warmer in east and central Thursday; Friday partly cloudy, warmer in extreme west.

OHIO: Mostly cloudy and cooler in east, light showers in north Thursday; Friday partly cloudy and slightly warmer.

Place of observation. State of weather. May 15, 7:30 p. m. Central daylight time	Direction of wind	Temp. 7:30 p. m.	Highest today	Lowest last night	Precipitation last 24 hours
East central states—					
Alpena, cloudy	S.	51	57	43	.17
Cairo, clear	N.W.	63	64	53	.25
Chicago, rain	S.W.	47	48	48	.25
Cincinnati, cloudy	N.W.	53	62	59	.28
Cleveland, cloudy	S.W.	57	72	61	.12
Detroit, cloudy	S.W.	51	67	59	.12

INTERNATIONAL NICKEL PROFITS RISE IN QUARTER

Caterpillar Tractor Also Reports Increase.

The International Nickel Company of Canada, Ltd., had first quarter profits of $9,820,114, equal to 64 cents a share on the common stock, Robert C. Stanley, chairman and president, reported yesterday. In the first quarter of 1939 net profit was $9,547,300, equal to 62 cents a share.

Robert C. Stanley.

The Caterpillar Tractor company reported April net profit of $616,943, compared with $491,079 a year ago. Sales totaled $6,207,825, against $5,780,983 in April, 1939.

For the 12 months ended April 30, net profit was $6,672,683, against $3,408,285 in the preceding 12 months, and sales totaled $60,576,466, compared with $50,963,578.

Net profit of the Chicago Pneumatic Tool company in the first quarter was $356,834, equal to 53 cents a share, against $185,219, equal to 2 cents a share, a year ago.

Corporation net incomes reported yesterday included the following:

	1940.	1939.
April.		
Caterpillar Tractor	616,943	491,079
4 Months Ended April 30.		
Caterpillar Tractor	2,086,989	1,419,197
12 Months Ended April 30.		
Caterpillar Tractor	6,672,683	3,408,285
Quarter Ended March 31.		
Certain-teed Pro	149,062	*148,659
Chgo Pneu Tool	356,834	185,219
Per share	.53	.02
Col Gas & El	7,584,059	5,532,678
Per share	.48	.32
El Bond & Share	2,236,031	2,074,439
Int Nickel	9,820,114	9,547,300
Per share	.64	.62
12 Months Ended March 31.		
Col Gas & El	14,145,606	11,273,628
Per share	.63	.39
El Bond & Share	9,870,666	9,330,182
Per share	.27	.17
Wisconsin Pub Serv	1,716,832	1,528,729
3 Months Ended Feb. 29.		
Am Pow & Lt	3,958,827	2,687,484
12 Months Ended Feb. 29.		
Am Pow & Lt	11,494,975	9,304,508

*Net loss.

Two Canadian Insurance Firms Buy G. M. A. C. Notes

New York, May 15 [Special].—The General Motors Acceptance corporation has reported to the Securities and Exchange commission the sale at par of $7,500,000, Canadian dollars, of three year 2½ per cent notes due April 1, 1943, to two insurance companies in Canada.

Investors' Guide

If you wish information about investments or insurance write to The Tribune Investors' Guide. Inclose stamped, self-addressed envelope for reply. Answers of public interest are published, but inquirers' names are never revealed. Please do not ask for information on more than one company in each letter. Answers to inquiries are based on information which The Tribune believes reliable, fair, and unprejudiced, but The Tribune assumes no responsibility therefor.

Thursday, May 16, 1940.
[Copyright: 1940: By The Chicago Tribune.]

NATIONAL CITY LINES.

I have been urged by a friend in the investment securities business to buy some National City Lines common stock. What data do you have about this company?—J. B.

Answer: National City Lines, Inc., Chicago, is essentially a holding company owning securities of motor bus lines operating mainly in the middle west and south. It has 26 subsidiaries, most of them wholly owned. Among the cities served by the system are Chicago, Joliet and East St. Louis, Ill.; Evansville, Ind.; Paducah, Ky.; Jackson, Saginaw, and Pontiac, Mich.; Montgomery, Ala., and Tulsa, Okla. The system owns about 700 buses.

National City Lines is controled by Transportation Investors, Inc., which owns about 60 per cent of its common stock and was instrumental in its formation in 1936.

Capitalization of the National City Lines consists of $1,643,385 in purchase money obligations, 64,500 shares of $3 convertible cumulative preference stock of $50 par value, 30,000 shares of $10 par class A stock, and 200,000 shares of $1 par common stock.

All the class A stock is owned by City Coach Lines, Inc. The common and preference shares are listed on the New York Curb exchange and the Chicago Board of Trade.

To provide funds for expansion of the bus lines, the company arranged last year with four companies, which supply it with tires, gasoline, oil and buses, to buy a total of 35,000 preference shares over varying periods.

Consolidated net income of the system showed a marked increase in 1939 as indicated in the following comparison of net income, earnings per common share and dividends per common share in recent years:

	Net income.	Earned per com. shr.	Dividends per com. shr.
1937	$357,243	$1.04	$ .75
1938	352,272	1.01	.50
1939	591,284	2.05	1.00

Net income in the first quarter of 1940 was $220,362, equal to 78 cents per common share, compared with net income of $116,630, equal to 38 cents a common share in the same period in 1939.

Quarterly dividends are being paid on the other stocks. A payment of 25 cents a common share was made April 1.

Of total assets amounting to $8,165,365 in the company's balance sheet at the end of 1939, $1,778,647 was current assets against current liabilities of $1,216,112.

NEW YORK CURB TRANSACTIONS

Wednesday, May 15, 1940.

Shares sold today....................646,000 Total sales 1940 to date......20,449,000

Year ago.............................81,840 Total sales 1939 to date......16,350,511

	Sales.	High.	Low.	Close.	Net chge.
Acme Wire...	130	16¼	15	16¼	− 1¼
AeroSupMfg A	100	21	21	21	− 1
†Do B	2,100	5½	5	5¼	+ ⅜
Ainsworth ...	200	4½	4⅛	4½	− ⅜
†Air Assoc ..	600	12⅝	12	12	− ⅝
†Air Investors	1,200	2½	2¼	2½	....
Do war	700	⅝	⅝	⅝	− 1/16
AlaPow $7 pf	20	96	95	95	− 3
Alum Co Am..	2,700	164½	149	160½	+10½
Do pfd	150	113¼	112½	112½	− 1
Alum Goods ..	100	17⅛	17⅛	17⅛	− ⅛
†Alum Ind ..	150	6	6	6	− 2⅜
Alum Ltd	550	77½	75	77½	+ 2½
†Am Beverage	100	1	1	1	− ⅛
Am Book	20	41	41	41	....
†Am Box Brd.	700	5	5	5	− ¼
†Am Centrifug	1,000	1/16	1/16	1/16	− 1/16
†AmCPLA ww	200	29¼	28¼	28¼	− 2
†AmCit P&LB	2,100	1	⅞	⅞	− ⅛
Am Cyan B ..	8,500	35½	30½	34	+ 3
†Am Exp Lns	1,600	14¼	11½	13½	+ 1¼
Am Fork&Hoe	350	11⅝	10¼	11	− 2⅜
Am Gas & El.	1,400	30⅞	30	30⅞	....
†Am Gen	100	3	3	3	− ½
†Do $2 pfd..	125	27	26⅜	27	− 1⅝
Am Hard Rub	250	14½	13½	14½	+ ½
Am Lt & T...	1,800	12⅞	12⅜	12⅜	− ⅞
Am Mfg	50	20	20	20	− 3
†Am Maracaib	1,200	½	½	½	....
Am Pot&Chem	175	96	94	96	+ 1
†Am Republic	3,500	7¼	6⅜	7	+ ⅜
†Am Seal-Kap	200	4⅝	4⅝	4⅝	− ¼
Am Superpow.	5,900	1/16	⅛	1/16	....
Do 1st pfd..	100	59½	59½	59½	− ⅞
Do pfd	700	8⅝	8½	8½	− 1
Anch Post F..	100	1⅛	1⅛	1⅛	− ⅜
†Ang-Wupp ...	500	1¼	⅞	1¼	− ¼
Apex Elec Mfg	300	11½	11	11	− 1
Appal El P pf	10	113½	113½	113½	....
Ark Nat Gas..	900	1⅞	1⅝	1⅝	− ⅜
Do A	5,500	2	1⅝	1¾	− ¼
Do pfd	1,000	7	6⅞	7	....
†Art Met Wks	200	4⅞	4⅜	4⅜	− ¼
†Ashld Oil&R.	1,700	5	4⅞	4⅞	− ⅛
†Asso G&El A	600	1/16	1/16	1/16	....
Do pfd	200	1⅛	1	1	− ¾
Atl Cst Fish..	1,500	2⅝	2½	2½	....
†Atl Rayon ..	200	5⅜	5⅜	5⅜	− ⅛
†AtlasCor war	3,000	⅜	[illegible]	⅜	....
†Atlas D Forg	400	17	15⅝	16	− 1
Atlas Ply	500	17	15⅝	15⅝	− 1⅜
†Automat Prod	400	1	1	1	− ⅛
†Auto V Mach	800	5⅜	5	5	− ⅞
†Avery & Sons	200	4⅜	4¼	4⅜	− ¼
†Do war	400	1	1	1	− ⅛
†Aviation &Tr.	12,800	3¼	2½	2⅞	....
†Axton-Fish A	40	41⅝	40⅝	40⅝	− 1⅞
Ayrshire P Col	100	3½	3½	3½	....
Babcock & Wil	3,400	23½	22⅜	22⅞	− 1⅛
†BaldwLoco pf	200	23¼	22	22	− ½
†Do war	8,200	6⅞	5⅝	6	− ¼
†Baldwin Rub	100	5¼	5¼	5¼	− ⅞
†BariumSta St	400	½	1/16	1/16	− 1/16
†Barl&Seel A..	50	9	9	9	− 1
†Bath IrnWks	4,300	12⅞	11	12	+ ⅞
†Beaunit Mills	100	4½	4½	4½	....
†Beech Airc ..	5,400	4⅝	3⅝	4	....
†Bell Airc ...	4,300	22	19⅝	20⅜	+ ½
†Bellanca Airc	2,900	4¼	3⅝	4	+ ½
†Berk & G Fur	2,000	¼	¼	¼	....
†Bickfords ..	100	11¼	11¼	11¼	− ¾
†Do pfd ..	150	38	38	38	− ½
Bliss E W....	8,800	18	15½	17	+ ⅞
†Blue Ridge.	300	⅞	⅞	⅞	....
†Do cv pfd	400	39	38¼	38¼	− 1⅜
†Blumenthal S	100	4⅝	4⅝	4⅝	− ⅝
Bohack H C.	100	1⅜	1⅜	1⅜	....
Borne Scrym.	200	39	35¼	39	+ 1
†Bourjois	200	5	4⅜	5	− ⅜
Bown-Bil H2pf	100	⅝	⅝	⅝	....
Braz Tr L&P	700	4⅝	4¼	4½	− ⅝
†Breeze Corp..	5,100	4⅜	3½	4	− ½
†Brewst Aero.	13,800	11⅞	10	11	+ ⅛
†Bridgpt Mach	1,000	1⅜	1⅜	1⅜	− ⅛
Brill A	800	2½	2⅛	2½	....
Do pfd	50	26	26	26	− 1
†Brillo Mfg...	100	13	13	13	− 1
Brown Co pfd.	400	25	20	25	− 3
†BrownF & W	300	2½	1⅞	2½	+ ½
†Brown F Dist	100	1⅜	1⅜	1⅜	− ⅛
†Brown Rubbr	1,300	1⅞	1⅜	1⅞	+ ⅛
Bruce E L....	100	7	7	7	− 1
Buckeye P L.	100	35	35	35	− 2¼
BufN&Ep pfd	1,200	19⅝	19½	19½	− ¾
Buk Hill & S	1,600	10⅝	10	10½	− 1
†Burry Biscuit	100	⅞	⅞	⅞	+ ⅛
†CabElPr vtc.	100	[illegible]	[illegible]	[illegible]	....
Callite Tung..	1,200	1⅝	1⅝	1⅝	+ ⅛
†Can Col Airw	2,000	7⅝	6⅞	7	− ⅝
Can Ind AlcA	100	1¼	1¼	1¼	− ⅜
Can Marconi .	600	⅜	⅜	⅜	....
†Cap City Prod	200	7¼	6⅜	6⅜	− 1¼
Carib Syn ..	4,500	1	1	1	....
†Carman B ..	100	6⅛	6⅛	6⅛	− ⅛
Carnation	700	35	27	27	−10
†Carnegie Met	9,100	⅛	⅛	⅛	− 1/16
CaroP&L $6pf	30	100	99½	99½	− ½
Do $7 pfd..	50	102	102	102	− 1
Carrier Corp .	3,800	8½	6¼	7½	+ ⅛
†Carter J W.	100	7¼	7¼	7¼	− ⅝
†Casco Prod .	300	7	6	7	− ½
†Catalin Am .	3,400	2⅝	2¼	2⅜	− ⅛
Celanese ptcpf	550	112	108¼	110	− 3⅞
Celluloid	100	3¼	3¼	3¼	− ¾
Cen HudG&E.	200	15	15	15	....
†CenNYPw pf	70	98	96	97	− 2½
†Cen Ohio Stl	100	7½	7½	7½	− ½
Cen St El	100	⅛	⅛	⅛	....
Do 6% pfd..	650	⅝	1/16	1/16	− ¾
Do 7% pfd..	400	4	3	4	− 1
Do cv pfd..	125	⅜	1/16	1/16	− [illegible]
Do cv pfd n.	100	⅝	⅝	⅝	− ⅝
†Cham MW St	100	3	3	3	− ⅝
†Charis	150	5⅛	4⅝	4⅝	− 1⅛
Chesebrough	50	111	111	111	− 1
Chi Flex Shaft	450	66	63½	64	....
Childs pfd ...	300	17	15	16	− 4
Cities Service.	2,900	5⅜	4½	4⅞	+ ¼
Do pfd	2,400	56½	52	56½	+ 4½
Do pfd B..	1,700	6¼	5½	6¼	+ 1⅜
Do pfd B B	20	54½	52	54½	+ 9½
CSP&L $6 pfd	10	85¼	85¼	85¼	− 4⅜
City Auto Stpg	800	5½	5⅛	5⅛	− ⅝
†Clark Control	50	14	14	14	− 1
Claude Neon L	600	⅜	⅜	⅜	....
Cleve El Illum	200	41	40	40	− 1⅜
†Cleve Tract.	1,200	4⅝	4	4½	− ⅝
Cohn & Rosen	400	7	6⅜	6⅜	− ¾
Club Al Uten	400	2⅞	2⅜	2⅜	− ¼
†Colon Devel.	100	1	1	1	− ¼
†ColoF&I war	1,100	5¼	4⅝	5	....
Colts PFArms	850	80¼	77½	79½	− ¾
Colum G&E pf	25	65	65	65	− 1¾
Colum O&G...	2,200	1½	1½	1½	− ⅛
Comwl&So war	3,500	1/16	1/16	1/16	....
CommP&L 1pf	125	40½	40	40	− 2
†CompoShMvtc	100	12½	12½	12½	− 1
Conn Tel & El	100	⅞	⅞	⅞	....
†Cons Biscuit.	400	1⅜	1⅜	1⅜	− ¼
†Cons G&EBal	400	78½	78	78	− 1⅛
†Cons Gas Util	600	1½	1½	1½	+ ⅛
†Cons Ret Str	200	2½	2⅜	2½	− ⅜
†Cons Royalty	1,100	1⅛	1⅛	1⅛	....
Cons Stl Corp	2,500	4	3¼	3½	− ¼
ContG&E pr pf	50	91	90	91	+ ⅜
Cont Roll&Stl	700	6¼	5⅛	6	− ⅜
†Cook Pt & V	100	7	7	7	− 2½
†Cooper-Bess..	1,100	8½	7	8	+ ⅛
†Do pr pfd..	100	24	24	24	− 4½
Copper Range	500	4¼	4	4	− ⅝
†Cornuc G Min	200	[illegible]	[illegible]	[illegible]	− 1/16
†Corroon &Rey	300	1½	1½	1½	....
†Cosrden Petro	600	1½	1½	1+	....
†Do pfd.....	300	8½	8	8½	− 2⅜
†Cosden Petro.	600	1⅜	1½	1⅜	....
Crocker-W ElM	1,200	3½	3¼	3½	+ ⅝
†Croft Brewng	100	1/16	1/16	1/16	− 1/16
Crowley-Milner	100	1¼	1¼	1¼	− ⅝
†Crown C Pet	100	2⅜	2⅜	2⅜	− ⅜
Crown C Int A	200	7¼	7	7	− ¾
†Crown Drug.	900	1⅛	1	1	....
†Do pfd	50	19¾	18⅞	18⅞	− 1⅛
Cuban Atl Sug	700	8	7⅝	7¾	+ ⅛
Darby Pet	400	3¾	3½	3½	− ¼
CuneoPress pf	10	108	108	108	....
†Dayton Rub..	50	11¾	11¾	11¾	− ¼
†Decca Record	800	5⅛	4¼	4⅜	− ⅝
†DennsonMfgA	100	⅝	⅝	⅝	− ⅛
†Derby Oil...	100	1½	1½	1½	....
†DetGask&Mfg	300	8	7½	8	− 2
†Do pfd.....	100	15¼	15¼	15¼	− 1[illegible]
Det Gray Ir..	1,500	1⅛	⅞	1⅛	....
†DetMichStove	100	1¼	1¼	1¼	− ¼
†DetPaperProd	100	⅝	⅝	⅝	....
†Det Stl Prod	400	17	17	17	− ½
†DivcoTwinTk	200	6½	6½	6½	− ⅝
†Dobeckmun..	100	4	4	4	− 1
DominStl&Coal	500	6	5⅝	5⅞	+ ⅜
Draper Corp..	30	67½	67½	67½	− 1½
†Dubilier Cond	800	1⅜	1⅜	1⅜	....
Duke Power ..	175	70	68⅜	68⅜	− 2¼
†Duro-Test ..	500	1¼	1¼	1¼	− ¼
Duval Tex Sul	300	6¼	5½	5½	− 1¼
Eagle Pich Ld	5,200	9¼	7	8¼	+ 1
East Gas & F	1,600	2	1⅜	1⅞	− ⅛
Do 6 pfd....	1,050	17	15⅛	16¼	− 1
Do pr pfd..	17,500	44	43	44	− 4
East Sta Corp	100	⅜	⅜	⅜	....
Do pfd B....	125	17⅛	15½	16½	− 1
†EasyWashMB	300	3⅜	3	3⅜	+ ⅜
Econ Gro Strs	50	14	14	14	− 2⅛
El Bond & Sh.	36,300	4⅞	4⅛	4⅜	+ ⅜
Do pfd	600	63	62	62	− 1
Do $5 pfd..	400	52½	52¼	52⅜	− 2⅜
El P & L war	200	1⅛	1	1	....
†Electrographic	200	12	10½	12	− 1¼
Elgin Nat Wat	75	25	25	25	− 4
Emerson Elec	300	4¼	4⅜	4⅜	− ¼
EmpG&F8%pf	200	69½	67½	67½	+ 3½
Do 7% pf....	100	67½	67	67½	+ 3½
Do 6½% pf.	20	67	66	67	+ 3
Do 6% pf..	50	66	65	65	+ 2
Emsco D & Eq	100	9½	9½	9½	− ⅛
†Equity Corp.	400	⅜	⅜	⅜	....
Do $3 pfd..	275	24½	22½	23½	− 1
†Esquire Inc..	1,300	3½	3¼	3⅜	− ⅜
†Fairchild Av.	2,100	9½	8⅜	9	+ ⅜
†Fair En&Air.	11,800	5⅝	5⅛	5½	+ ⅛
†Falstaff Brw.	100	8	8	8	− 1
†Fanny Farm.	200	20⅜	20¼	20¼	− 3⅜
†Fansteel Met	100	10½	10½	10½	− ¼
†Fedders Mfg.	100	7	7	7	− ½
†Fidelio Brew.	300	¼	¼	¼	....
FlaP&L $7pfd	150	97	92	97	+ 2
FordMCan A..	300	11	10⅜	10⅜	− 1
Do B	25	12¼	12¼	12¼	− 1¼
Ford Mot Ltd.	600	1⅜	1⅜	1⅜	....
†Fox P Brew.	150	15⅝	14⅜	14⅜	− 1¼
†Froedt G&M.	100	9⅝	9⅝	9⅝	− ⅜
†Fruehauf Tra	1,400	23⅜	22¼	23	+ ¼
†Gen Alloys..	100	1	1	1	....
Gen Fireprfg...	300	12⅜	12	12⅜	− ⅜
Gen Invest pfd	200	55	55	55	....
Gen Rayon A.	200	⅜	⅜	⅜	− ⅜
GenT&R pfd A	10	103⅜	103⅜	103⅜	− 1¼
†Gilbert A C..	100	5¼	5¼	5¼	− ⅜
†Do pfd	10	49	49	49	+ 1
Glen Ald Coal.	5,600	7	6⅝	6⅝	− ⅜
Godch Sug B..	100	8	8	8	− 2⅜
Do pfd	30	103	99½	99½	− 4½
†Gorh Inc pfd.	50	14¼	14	14	− ¼
Gorh Mfg	200	23	23	23	− 3½
†Grand Rap V	400	6½	5⅜	6	− ⅜
Gt Atl&P nv..	75	97⅜	96	97⅜	− ¼
Do 1st pfd..	200	128	125¼	125½	− 2½
Gt Nor Pap...	200	43	42¼	42¼	− ⅜
Greenf T & D.	400	7⅜	7⅜	7⅜	− ⅜
†Groc Str Pr.	300	1⅜	1⅜	1⅜	− ¼
Gulf Oil	2,200	34¼	33⅜	33⅜	− ¼
GStUt 5½pfd.	20	108	108	108	− 2
Hall Lamp ...	200	8½	7⅝	8⅛	− 1
†Hamm Pap..	350	28⅜	27	28⅜	− 6¼
Hartf Elec	25	66	66	66	− 3[illegible]
†Hart Ray vtc	100	⅞	⅞	⅞	....
†HatCorAm B.	200	6	5⅝	6	− ¼
†Hazeltine ...	300	20¼	20	20¼	− 2
†Hearn D Strs	700	2⅛	1⅜	1⅜	− ½
†Hecla Min ..	3,900	4⅝	4⅛	4½	....
†Helena Rubin	100	8	8	8	− 1
†Do A	200	8½	8½	8½	− ½
†Helle pfd ww	50	26	26	26	− 1
†Hewitt Rub.	100	8	8	8	− 2
†HoeR&Co A.	600	7⅛	6⅝	7⅛	+ ⅝
Holling Gold..	500	8	7⅝	7⅝	− ⅝
Holophane ...	100	11½	11½	11½	− ⅜
Horn & Hard.	200	32	31½	31½	− 2
Humble Oil...	2,300	55	53⅛	54	− ⅝
†Hum-Ross F.	1,700	7	6½	6½	+ ⅜
†Huyl pfd st.	200	6	5	5¼	− ⅜
†Hygrade Fd..	700	1⅜	1⅛	1⅛	− ⅛
Hygrade Sylv.	50	38½	38½	38½	− ½
†Ill Iowa Pow	500	3⅜	3⅛	3¾	+ ⅝
†Do div ct..	2,200	6⅝	6	6⅛	....
†Do pfd	1,900	26½	24	26	+ 1
Imp Oil Ltd..	700	8½	8¼	8½	....
Imp Tb Can.	100	9⅜	9⅜	9⅜	− ⅜
Ind Pipe L..	400	6⅞	6⅞	6⅞	....
Ind P & L pfd	160	109	108½	108½	− ½
Indus Finan pf	25	11⅝	11⅝	11⅝	− ⅜
Ins Co N Am.	350	63¼	60½	60½	− 3
Int Hyd-El pfd	1,000	7½	6½	7⅛	+ ⅛
†Int Indust .	600	1⅜	1⅜	1⅜	....
†In P&P war.	17,100	3⅞	3⅛	3⅝	+ ⅜
Int Petrol ...	2,100	13⅝	13	13⅜	− ¼
†Int Prod ...	500	4⅛	4	4	− ⅛
†Int S Raz B.	200	⅝	⅝	⅝	− ⅛
†Int Util B...	100	⅛	⅛	⅛	− 1/16
†Int Vitamin.	1,800	3⅜	3⅛	3⅜	....
†Int Home Eq	700	7½	7⅜	7½	....
Inter P Del pf.	100	4¼	4¼	4¼	+ ¼
†Irv Air Ch..	300	14	13½	13½	− ⅜
†Ital Super A.	100	⅛	⅛	⅛	....
†Jacobs F L..	1,900	2⅛	1⅞	2⅛	....
†Jeannette Gla	300	1⅛	1	1	....
J C P&L 6 pfd	10	98½	98½	98½	− 1
Jones & L Stl.	3,800	23	19¼	20½	+ 1¼
Kan G & E pf	20	116½	116½	116½	− 1½
†Ken R T&LA	50	4	4	4	− ½
†Kennedy's ...	200	5½	5½	5½	− ¼
Kimb Cl pfd.	10	112¼	112¼	112¼	+ 1¼
†Kingstn Prod	1,500	1⅛	1	1⅛	+ ⅛
†Kirby Pet ...	600	2½	2⅜	2⅜	− ⅛
†Kleinert	100	9	9	9	− 1
†Knott Corp .	300	6¼	5⅜	5⅜	− 1⅜
†Koppers Co pf	10	75	75	75	− 3
†Krueger Br..	1,200	5	4⅜	4⅜	− ⅜
Lake Shore M	2,000	15	13½	15	+ 1
Lakey Fd & M	600	3	2⅜	2⅜	− ⅜
†Lane Wells .	100	11¼	11¼	11¼	− ⅜
†Le Tourneau.	600	24½	21	24	− 5⅝
†Lefc Real pfd	100	5	5	5	− 1¼
Lehigh C & N.	3,700	2	1⅞	1⅞	− ⅛
†Leon Oil Dev	400	1/16	1/16	1/16	− 1/16
Line Material.	50	8¼	8¼	8¼	− ¾
Lit Bros	200	1	1	1	....
†Locke Stl Ch	250	11⅝	11⅝	11⅝	− ⅞
Lone St Gas.	1,900	9½	8⅞	9¼	....
Long Isl Ltg.	4,100	1	1	1	....
Do pfd B...	275	31⅜	30	30	....
†Louis L & E	1,300	4½	4½	4½	+ ¼
Ludw Baum pf	80	25	25	25	....
†Majest R & T	400	⅛	⅛	⅛	− 1/16
†Man Sug war	50	24⅜	24⅜	24⅜	− ¼
†Mangel Strs .	200	1¼	1¼	1¼	....
Marion St Sh.	100	2¼	2¼	2¼	....
Massey Harris	300	2½	2⅜	2⅜	− ⅛
†Master Elec..	50	32⅜	32⅜	32⅜	+ 1¼
†McCd Rad B	200	1½	1¼	1¼	− ¼
McWill Dredg.	1,000	5½	4⅜	4⅜	− 1⅜
†Mead John .	30	153¼	150	150	− 6
†Memp N Gas	200	4	4	4	− ⅜
†Merritt C & S	900	2⅝	2½	2½	....
†Do pfd A....	25	58	58	58	− 2¼
Mesabi Iron .	3,600	⅜	1/16	⅜	....
†Metal Tex ..	300	2⅜	2⅜	2⅜	− ½
†Mich Bumper.	100	¼	¼	¼	− ⅛
Mich Sug.....	100	[illegible]	[illegible]	⅜	− ¼
Mid St P Avtc	200	3½	3⅜	3⅜	− ⅝
Do Bvtc	300	⅝	⅝	⅝	....
†Mid West Cp.	400	6⅝	6⅛	6¼	− ⅝
Midland Stl....	200	18	17½	17½	− ½
†Mid-West Abr	700	1½	1¼	1½	− ⅛
†Midwest Oil..	100	7	7	7	....
Midwest P&S..	200	10	9½	9½	− ⅜
Minn M&M....	350	59	57⅜	58	....
†Mock J Voeh.	300	7½	7	7	− ½
†Molybdenum.	4,100	6⅝	5⅞	6	....
†Monogram P.	3,800	1/16	½	½	− 1/16
Montg Ward A.	80	161	158	160	− 4
†Moody In ptpf	75	26	26	26	− 1½
†Mt City Cop	6,800	3	2⅜	2⅜	− ¼
Mount Prod...	900	5½	5½	5½	....
†Mur Oh Mfg	300	10	10	10	....
†Muskeg P Rg	100	13⅞	12½	12½	− ⅝
†Nat Auto Fib	1,000	7½	7	7	− ⅜
†Nat Bellas H.	300	1/16	1/16	1/16	....
†Nat City L..	100	14	14	14	....
†Do pfd.....	100	44½	44½	44½	− 1½
†Nat Cont	2,600	11¼	10	11	....
Nat Fuel G...	800	11⅞	11⅛	11⅝	+ ⅛
†Nat Oil Pr..	100	36½	36½	36½	− 1
Nat P&L pfd.	500	89½	87	89½	+ 1½
†Nat Rub Mch	1,000	4	3⅜	3⅞	− ⅛
Nat Sug Ref..	700	8¼	7	7⅛	− 1⅞
Nat Trans.....	400	10½	10¼	10¼	− ⅝
Nat Tun & M	500	1⅜	1⅜	1⅜	− ⅛
†Nat Un Rad..	300	1/16	⅝	⅝	− ⅛
†Navarro Oil..	300	10	9⅞	10	....
†Nehi Corp....	1,900	10	8½	10	....
†Nelson H	100	4½	4½	4½	+ ½
†N E PA 6% pf	150	63	61	61½	− ½
†N H Clock....	100	5¼	5¼	5¼	....
†New Idea Inc.	600	12	11⅜	11⅜	− ⅜
N J Zinc......	350	61	59	60	− 1½
N Mex&A Ld.	100	1⅛	1⅛	1⅛	....
New Process...	100	34	34	34	− 2
†NY & Ros..	50	18⅜	18⅜	18⅜	− ¼
†NY Merchand	300	7⅞	7⅜	7⅜	− ¼
NY P&L $6 pfd	40	100	100	100	− 1
Do 7% pfd...	10	108	108	108	− 5
†NY Shipb fs	600	17½	17	17½	+ ½
†NYStE-G5½pf	50	100½	99⅜	99⅜	− 2½
†Niag Hud P.	7,500	4½	4	4	− ¼
†Do 1 pfd...	25	83¾	83¼	83¼	− ⅜
†Niag Hud A w	500	1-32	1-32	1-32	....
†Do B war...	200	⅝	⅝	⅝	....
†Niag Sh Md B	700	4½	4¼	4⅜	− ⅛
†Niles-Bem-P..	400	62¼	60	62¼	+ 2¼
†Nipissing Mns	400	⅞	⅞	⅞	....
†Noma Elec...	700	4	3⅞	3⅞	− ⅛
Nor Am L & P	4,500	[illegible]	[illegible]	[illegible]	− 1/16
Do pfd	200	82	80	80	− ¾
†Nor Am R A	200	17½	15½	17½	− 2⅞
Nor I PS 6%pf	70	100½	100	100½	+ ½
Nor Sta Pw A	1,500	9½	8¼	9½	+ 1
Ohio Brass B.	50	21½	21½	21½	+ ¼
Ohio Ed pfd.	25	105	105	105	+ 1½
Ohio Oil pfd.	100	102½	100	100	− 4¼
Ohio PS 6 pfd	25	103	103	103	− 3
†Okla Nat Gas	1,300	16⅜	16	16	− 1
†Do pfd ..	250	47	43½	43½	− 5⅛
†Do cv pfd.	25	109	109	109	− 3
†Oldetyme Dist	3,400	4	3⅜	4	....
†Overseas Sec.	300	2⅜	2½	2½	− ½
Pac G&E 6 pf	100	29⅜	29⅜	29⅜	− ⅝
Pac Ltg pfd..	50	103	103	103	− 4⅞
†Pac Pub Svc	200	4	4	4	− 1
†Pantepec OV.	23,000	3⅜	3¼	3⅜	− ⅛
Parker Pen ..	100	10	9	10	+ 2
†Prksbrg R&R	300	8¼	8⅛	8¼	+ ⅛
†Pat Plym M.	20	24	22	22	− 8½
†Pender Gr A.	10	42	42	42	− 3½
†Do B	200	12	12	12	− ⅜
Pennroad	11,300	2	1⅞	1⅞	....
†Pa-Cent Airl.	2,400	15⅞	14¼	14⅜	− ⅜
Pa Gas & El A	200	1	1	1	− ⅛
Pa P&L $6 pfd	60	106	104	104	+ 1
Do $7 pfd...	50	104½	104½	104½	− 4⅜
Pepperell	75	64	63⅝	63½	− 3½
†Pharis T&R.	1,100	4⅞	4½	4⅞	− ⅛
Phila Co	100	6	6	6	− ⅛
Phila El Co pf	10	114½	114½	114½	− ½
†Phillips Pkg.	600	4	3¼	3⅜	− ¼
†Phoenix Sec.	10,800	8⅜	7¼	8	+ ⅜
†Do pfd	800	32	31	31	− 1
†Pierce Govern	200	13¼	13¼	13⅛	− ⅜
†Pioneer Gold	1,900	1⅝	1½	1½	....
Pitney-Bowes.	1,000	7	6½	6⅞	+ ⅛
Pitts & Lake E	380	57	50	57	+ 6
†Pitts Forg .	1,000	10	9	9¼	− ¼
†Pitts Metallu.	300	10½	9	10½	+ ½
Pitts Pl Gl ...	1,800	93	87	87	− 7
†Pleas V Wine	100	1½	1½	1½	....
†Plough Inc..	100	8	8	8	− 1¼
†Potrero Sug.	700	⅝	⅝	⅝	− ¼
Powd & Alex.	1,200	3¼	3	3⅛	− ⅛
Premier Gold.	600	⅜	⅜	⅜	....
Pressed Met .	100	7	7	7	....
Prov Gas	200	9	9	9	− ¼
†Prud Inves .	500	6⅝	6½	6⅝	− ⅝
P S Colo 6 pfd	10	107	107	107	....
Do 7 pfd ..	10	112⅜	112⅜	112⅜	+ 1/16
PS Ind $7 pr p	525	88	83½	86	+ 1⅜
Do $6 pfd .	1,000	46⅜	42	46½	+ 3½
PSOkla6pl pfd	150	108	101	101	− 7
PugSP&L $5pf	25	70	70	70	− 2¼
Do $6 pfd ..	175	20	18	18	− 1⅝
†Pug S P&T.	2,400	22⅜	20	21⅞	− ⅝
Quaker Oats .	110	114	113½	114	− 3
Do pfd	30	148¼	148¼	148¼	− 5⅜
Raym Conc pf	150	37	37	37	− ½
†Red Bank Oil	300	1⅜	1⅛	1⅛	− ⅜
†Reed Roll Bit	400	18	16½	18	− 1
†Reliance E&E	200	12⅛	12	12	− ⅛
†Repub Avia.	23,100	5¼	4⅛	4⅞	+ ¼
†Rheem Mfg .	100	15	15	15	....
Rice St D Gds	200	4	4	4	− ½
Richmond Rad	300	1½	1½	1½	....
†Rome Cable.	100	9½	9½	9½	− ¼
†Roosevelt Fd.	200	2⅜	2⅜	2⅜	+ ⅛
†Root Pet ...	300	2	2	2	....
†Royal Type.	200	51⅛	51	51	− 1
†Russeks F Av	200	2⅜	2⅜	2⅜	− ¼
†Rustless I&S.	1,300	10⅞	10¼	10⅝	− ⅝
Ryan C Pet..	300	1½	1½	1½	− ½
†Ryerson & H	200	⅞	⅜	⅞	− ⅝
St. Regis Pap.	9,900	2⅞	2⅝	2¾	....
Do pfd	50	66	64	64	− 7
†Salt Dome O..	900	6	5¼	5⅜	+ ⅛
†Schiff Co ...	100	11⅜	11⅜	11⅜	− ½
Scovill Mfg ..	800	29½	28½	29	− ½
†Scullin Stl...	500	5⅜	5⅛	5⅜	− ⅞
†Do war ..	1,500	⅝	⅝	⅝	....
Segal L & H.	2,000	⅜	⅝	⅝	....
Seiberling Rub	1,900	5	4	5	+ ½
Selby Shoe ...	350	9⅞	9¼	9⅞	− ⅝
†Selected Indu	6,500	½	⅜	½	+ 1/16
†Do al ct....	100	52½	52½	52½	− 1½
†Do pr	50	52½	52½	52½	− 3¼
†Sentry S Con	500	½	⅜	½	....
†Shat-Denn ..	1,400	4⅞	4⅝	4⅝	....
Shaw W & P	500	12	11½	11½	− 1⅜
Sherwin-Wms.	850	79⅜	75	78	− 7
Do Can ...	50	8⅛	8⅛	8⅛	− 1⅜
Do pfd	20	109⅜	108	108	− 3
†Simm H & Pt	4,000	4¼	4	4	− ⅛
Singer Ltd ...	100	2½	2½	2½	− ⅝
Singer Mfg .	50	123	121	121	− 4
†Solar Mfg .	500	1	⅝	⅝	− ⅜
†Sonotone ..	400	1⅝	1⅝	1⅝	....
†Sloss Mfg...	200	4	3⅞	3⅞	− ⅜
†So Coast ..	200	1⅜	1⅜	1⅜	− ¼
So Penn Oil..	200	35⅞	35⅜	35⅞	− ½
SW Penn PL.	50	25	25	25	− 5
So C Ed B pf	400	29⅜	29	29⅜	− ⅜
Do C pfd ..	100	27	27	27	− 1
Sou Union G	100	3⅛	3⅛	3⅛	− ⅛
†Southl Royal	100	5⅜	5⅜	5⅜	− ¼
†Spalding ..	100	2	2	2	....
†Spencer Shot	100	1¼	1¼	1¼	− ⅜
†Stahl-Meyer.	200	1¼	1¼	1¼	− ¼
†Std Cap & S	200	8½	8½	8½	− 1/16
†Do pfd ...	200	17⅝	17½	17½	− 1
†Std Inv pfd	100	8⅜	8⅜	8⅜	− ½
†Std Oil Ky..	1,200	19⅜	19	19¼	− ¼
†St Oil Ohio	1,700	34⅜	33⅜	34	− 1
St Pow & Lt	1,300	¼	¼	¼	− 1/16
†Stand Prod .	900	7⅞	7¼	7¼	− ⅝
†Std S Sprg.	500	29	25½	27½	− 1⅞
†Std Tube B.	200	1	1	1	− ⅜
†Starrett vtc.	400	⅝	⅝	⅝	....
†Stein A & Co	50	12	12	12	− 2⅜
†SteBSt 1st pf	25	36	36	36	....
†Do 2d pfd.	50	8	8	8	+ 1
†Sterl A Prod	400	6¼	6	6⅛	− ⅝
†Sterl Brew .	400	1⅞	1⅛	1⅞	+ ⅛
†Sterling Inc..	300	2	2	2	....
Stetson	575	4⅛	4	4	− ⅛
†Stroock & Co	50	8⅜	8⅜	8⅜	− ⅛
Sullivan Mach.	200	8½	8½	8½	− 1½
†Sunray Oil .	1,000	1⅝	1⅝	1⅝	....
†Supr Oil Cal	300	31½	28	28	− 4
Taggart	1,000	3⅜	3½	3½	....
Tampa El	200	28	27	28	....
Technicolor ..	2,400	12⅜	11½	11½	− ⅜
Tex P&L pfd	70	111½	110	110	− 1½
†Texas O & L	400	2⅜	2	2⅜	+ ⅛
Thew Shovel..	750	15⅜	14½	15⅜	− ¼
†Tilo Roof ..	600	11	9	11	+ 1
TolEd 6% pfd	10	100	100	100	− 4⅜
Tonopah Min.	100	1/16	1/16	1/16	....
†Trans Lux .	700	1	1	1	− ⅛
†Transwest Oil	200	2¼	2¼	2¼	− ¼
†Tri Cont war	1,000	1/16	¼	¼	− 1/16
Tubize Chat .	1,600	6¼	5	5½	....
Do A	100	26⅞	24¼	24¼	− 3⅜
†Tung S Lam	600	2½	2¼	2¼	− ¼
†Do pfd ...	400	7	6⅞	7	− ½
†Udylite Corp.	3,600	4⅛	3½	4⅛	+ ⅜
Union G Can.	100	10	10	10	− 1¼
†Union Pr FS	900	15⅛	14½	14½	− 1
†Unit Airc Pr	4,900	11⅝	9⅛	10⅜	+ ⅝
†Unit Chem .	200	12	12	12	....
†Unit C W St	9,100	⅜	⅜	[illegible]	+ 1/16
Unit Gas	8,600	1¼	1⅛	1⅛	− ⅛
Do pfd	500	94	91	94	+ 2⅛
Do war	100	¼	¼	¼	− 1/16
Unit Lt&P A	2,200	⅝	⅝	⅝	....
Do B	200	⅝	⅝	⅝	....
Do pfd	1,800	25½	24⅛	24¼	− ⅝
Unit Milk Prd	25	21½	21½	21½	− 1¼
†Unit Prof Sh	200	⅜	⅜	⅜	− ⅛
Unit Shoe M .	550	65	63½	64⅜	− 2¼
†Unit Specialt	500	4⅜	4¼	4¼	− ½
†US&I Sec pfd	75	61	60½	60½	− 1¼
U S Foil B ..	3,400	4⅜	4	4¼	+ ¼
†U S Graphite	50	6¼	6¼	6¼	− 1⅜
†U S Lines pf	2,000	3	2⅜	2⅜	− ⅛
†U S Plywood	400	23⅜	22½	22½	+ ⅛
†Do cv pfd.	50	28⅜	28⅜	28⅜	+ 2⅜
U S Radiator.	100	1½	1½	1½	− ¼
U S Rub Recl	700	4	3⅜	3⅜	− ¼
United Stores.	200	1/16	1/16	1/16	− 1/16
†Unit Wall P	3,600	2	1⅜	1⅜	− ¼
Univ Cler A..	100	4	4	4	− ½
†Univ Corp vt	1,900	4	3⅜	3⅜	− ⅝
†Univ Pict ..	100	7	7	7	− 4⅜
Utah Idaho S	400	1½	1½	1½	....
Utah P&L pfd	150	61	59	59	− 3½
Util & Ind pfd	200	1½	1½	1½	− ⅛
†Utility Equit	100	⅜	⅜	⅜	− ⅛
†Valspar Corp	200	1⅛	1	1	− ⅛
†V Norm MT	300	24⅜	23⅜	24⅜	− ⅜
†Venezuel Pet	1,800	⅜	⅜	⅜	....
Virg Pub S pf	20	70½	70½	70½	− ½
Waco Airc ...	200	3	3	3	− 1¼
†Waitt & B A	300	4⅞	4⅝	4⅝	− ⅜
†Do B	200	⅝	⅝	⅝	− ⅜
†Walker Min.	900	⅜	[illegible]	[illegible]	− 1/16
†Way Knit M.	300	14	14	14	− 1¼
†Wellington O	200	2	2	2	....
†Wentwth Mf	400	1½	1½	1½	....
†West Va C&C	400	1⅝	1½	1⅝	....
West Air Exp	700	5½	4⅜	5¼	+ ⅜
West Md 1st pf	10	40	40	40	+ 3
West Tab&Sta	100	16¼	16¼	16¼	+ ¼
Westmorel Cl.	25	10½	10¼	10¼	− 1⅜
†Wey'berg Sh.	550	6	3⅜	5¼	− 1⅜
†Wilson Jones	400	7	6¼	6½	....
Wolverine P C	200	3⅜	3⅜	3⅜	− ¼
†Wolverine T.	400	4⅜	4⅜	4⅜	− ⅜
†Woodley Pet.	200	4⅞	4⅞	4⅞	− ⅛
Wright Harg .	1,300	4⅞	4⅜	4½	....

DOMESTIC BONDS.

Sales, thous.		High.	Low.	Close.	Net chge.
4	AlaPw 5s'46	106	105	106	− 1
2	do 5s '51	105⅜	105⅜	105⅜	....
22	do 4½s '67	101⅜	100½	101	+ ¼
21	AmP&L 6s2016.	98⅜	96	98½	+ 1⅛
1	AmSeat6s'46 stp.	100	100	100	− 1
20	AppalElP 4½s'48.	104½	103⅞	104⅛	....
11	do 4s '63	106⅛	106¼	106⅛	+ ¼
5	Ark P&L 5s'56.	105	105	105	....
8	As El 4½s '53.	46½	45	45½	....
21	As G&E 5s'50	13⅛	12¼	13	− ⅜
10	do 5s '68	13	12⅛	13	....
1	AssocG&E 5s'68.	10	10	10	....
5	do 4½s '48	12⅛	12⅛	12⅛	− 1
4	As T&T 5½s'55A	68	66	66	− 2½
111	†BaldwL 6s'50	115	106¼	114	+ 4
88	BellTCan 5s'57B	104	103	103	− ½
31	do 5s '60 C	105¼	103½	103½	− 1½
2	BethSt 6s'98	147½	147⅛	147⅛	− 3⅛
3	BirmEl 4½s'68	95¼	95	95	− 2
1	BirmingGas 5s'59	94	94	94	− 1¼
17	CaroP&L 5s'56	103⅞	103¾	103¾	− ⅛
11	CenStEl 5½s'54	33	31⅜	33	− 2
13	do 5s '48	33¼	32	33	− 1⅞
7	CenStP&L 5½s'53	72	70¼	71½	+ ½
13	ChiRy 5s'27 ct	45	41	45	+ 4
10	Cities Ser 5s '69	71	70	71	+ 1
3	do 5s '66	73	73	73	− ⅛
39	do 5s '58	71	69	70	+ 1
133	do 5s '50	71	68⅛	70⅞	+ 1
19	CitSP&L 5½s'49	83½	82¼	82¼	+ ¼
45	CitSPw 5½s'52	82½	81	82½	+ ½
12	CommP&L 5s'57	90	87⅜	88½	+ ½
7	†ConGasU6s'43 st	83½	83	83	− ⅛
28	ContG&E 5s'58A.	87½	86½	87½	− ½
11	CudPack 3¾s'55.	96	96	96	....
25	†EastG&F 4s'56A	77	75½	77	+ ¼
5	EdElIll 3½s'65	109	108½	108½	− 1⅛
22	El P&L 5s 2030.	78	75	77¼	+ 1⅜
1	EmpDisE 5s'52	102⅛	102⅛	102⅛	+ ⅛
7	ErieLtg 5s'67	109	109	109	....
30	FedWat 5½s'54.	98½	97½	97½	− 1
47	FlaP&L 5s'54	102½	101	102¼	+ 1⅜
28	FlaPw 4s'66C	102	101	101	− 1¼
12	GenPubUt 6½s'56	94	92	94	+ 5
6	GenWWk 5s'43A	94	92	93	− 1
8	GeoPow 5s'67	105½	105⅛	105¼	....
1	Geo P&L 5s'78.	67½	67½	67½	− 2½
31	GlenACoal 4s'65	72⅛	71½	72	− ½
2	GtNorP 5s'50 st	107⅜	107⅜	107⅜	....
1	†GuarInv 5s'48A	30½	30½	30½	− 1½
5	IdahoPw 3¾s'67	107⅛	106⅛	106½	− 1
31	IllPw&L 5s'56C	100¼	98¾	100¼	+ ¼
1	do 5½s '57	94	94	94	− 3
19	do 6s '53	104	102	104	+ 1¼
20	do 5½s '54B	103½	100	102¼	+ ¼
7	IndHydE 5s '58.	98⅞	98½	98½	− ½
2	Ind Svc 5s '50	65½	65	65½	+ ¼
3	do 5s '63A	65	63	65	+ 1¼
29	IndP&L 3¾s'68	105¼	105	105	− ⅜
2	IntPSec 7s'57E	25	25	25	− 4
4	do 7s '52F	25	22	24	− 4
2	do 6½s '55C	25	25	25	− 4½
2	Inter Pow 6s '52	39⅜	39⅜	39⅜	− ½
30	do 5s '57	60⅜	60	60	....
4	Ia-NebL&P 5s'57	103⅝	103⅝	103⅝	− ⅛
11	ItSupP 6s'63A	33	32	33	− ⅞
1	JackGas 5s42st	46	46	46	− 1⅜
17	JCP&L 4½s'61C	104½	104⅜	104⅜	− ⅛
2	do 5s '47B	102½	102½	102½	− ½
13	†LakeSD3½s'66A	106	106	106	− 1
1	Long Isl Lt 6s'56	104	104	104	....
7	LouP&L 5s '57	106⅜	106⅜	106⅜	− ¼
8	†Mengel 4½s '47	91½	91⅛	91½	− 1
6	Metro Ed 4s '71	109	108⅜	108⅜	+ ¼
1	do 4s '65G	108⅛	108⅛	108⅛	....
2	Mid Val 5s '43	63⅜	62	63⅜	+ ⅜
1	MidSPet 6½s'45A	95	95	95	− 3
3	MilwGL 4½s'67	102½	102½	102⅛	....
12	MinnP&L 4½s'78	101	100½	101	....
1	do 5s '55	104	104	104	− ½
4	MissP&L 5s'57	103¼	103	103	− ½
9	Miss Pow 5s '55	102	101⅜	101⅜	− ¼
8	†Mo Pub S 5s '60	93½	93	93	....
2	Nassau&S 5s'45	99	98½	99	....
3	NatP&L 6s2026A	111½	111½	111½	− ½
1	NatPubS 5s'78ct	21⅜	21⅜	21⅜	− 1⅜
3	NebPow 4½s'81	111⅞	111⅞	111⅞	....
5	Neis Bro 6s '48	108	108	108	− ½
5	NevCalE 5s'56	74	73½	74	....
26	NEG&E 5s'50	61½	58½	58½	− 2½
3	do 5s '48	62½	60⅜	60⅜	− 7⅞
10	do 5s '47	62⅜	60¼	60¼	− 2
33	N E Pow 5½s '54	98	96½	97	− 1¼
21	do 5s '48	97	95	95¼	− ¼
1	do 3¼s '61	109½	109½	109½	− ½
13	NOPS 6s'49A	102¼	102	102¼	− ⅜
10	do 5s '42 st	100½	100½	100½	− ½
1	NY&WL 4s2004	102	102	102	....
6	NYP&O4½s'50wa	94	94	94	....
7	NYSE&G 4½s'80	103¼	103¼	103¼	....
1	†do 3⅜s '64	106⅜	106⅜	106⅜	− ⅛
3	NAL&P 5½s'56	102¼	102¼	102¼	− ½
3	NBLP 3½s '47	104⅜	104⅜	104⅜	....
3	NConU 5½s'48A	41½	41	41½	+ 1
5	Nor'westPS 5s'57	105½	105½	105½	− ¼
27	OhioPow 3¼s'68	106¼	105½	105⅝	− 1¼
24	OhioPSvc 4s'62	107	106¼	106½	− 1½
2	†OklaNG 3⅜s'55	106	105⅞	106	− 1
1	PacG&E 6s '41B	107⅜	107⅜	107⅜	− ¼
57	PacP&L 5s '55	95	93	93½	− ½
19	PenCP&L 4½s'77	101⅛	100	100	− 1¼
1	do 5s '79	105	105	105	− ½
15	Pen E 4s '71F	104	104	104	− ¼
11	do 5s '62H	107⅜	107⅜	107⅜	....
9	do 5½s '59	103	102	103	− 2
8	PeoGL&C 4s'81B	94½	93	94	+ 1
25	do 4s '61D	96½	96	96	− ¼
3	PhilaEP 5½s'72	112	112	112	....
4	PhilaRapT 6s'62	100¼	100¼	100¼	....
1	PittsCoal 6s'49	105⅜	105⅜	105⅜	− ⅜
22	PittsSteel 6s '48	101	100	100⅝	− 1¼
4	§PortG&C 5s'40	84	82	82	− 2⅜
27	PotoEd 5s'56E	108½	108	108	− ⅜
1	do 4½s '61F	109¼	109¼	109¼	....
11	Pub SvNJ 6s ct	150	149	149	− 1
35	PugSdP-L 5½s'49	93¼	91	93¼	− ¼
10	do 5s '50 C	90½	89	90½	+ ⅜
13	do 4½s '50 D	90	88⅜	88⅜	....
5	†Safe HW4½s'79	109	109	109	....
27	Scripps 5½s '43	101	100½	100½	+ 1
1	†Scullin Stl 3s '51	57	57	57	− 5
2	ShaW-P 4½s'67A	78½	76⅛	76⅛	− 1⅞
39	SEP-L 6s 2025A	108¼	107	108¼	− 1⅜
4	SouthCarP 5s'57	100½	100½	100½	− ¼
16	†SoCalEd 3¾s'60	106½	106⅛	106½	− ¼
5	‡do 3⅜s '60 B	107	106⅛	107	− ⅛
8	So Ind Ry 4s '51	41	40	40	− 3
19	SowestAT 5s'61A	106⅝	105	105	− 1⅝
1	Sw P-L 6s2022A	98	98	98	− 2⅛
4	Sw PubS 6s'45A	106¼	106	106	....
2	‡Spaulding 5s '89	53	53	53	....
55	StandG-E 6s'48 st	62⅛	61	62¼	− 1⅜
14	do 6s '48 cv st	63	62	62¼	− 2
44	do 6s '51	62½	61	61½	− 2⅜
38	do 6s '57	63	61	62⅜	− 1⅝
38	do 6s '66	63	61	62	− 2¼
78	Stand P-L 6s '57	62½	60¼	62½	− 1½
4	‡Starret C 5s '50	16⅜	16⅜	16⅜	− ¼
15	Tex El S 5s '60	104½	104¼	104½	+ ¼
3	TexP-L6s 2022A	113	113	113	− 6¼
14	do 5s '56	105¼	104½	105	+ ½
7	TideWatP 5s'79A	93½	92½	93	+ ½
18	TwiCRT 5½s'52A	62	61¼	61¼	− 1½
2	Unit L-P 6½s '74	84¼	84	84¼	− 2
24	do 6s '75	82	80⅝	80⅝	− 1⅝
53	UnitL-Ry 5½s'52	87	85	85¼	− 2¼
3	do 6s '52 A	117¼	116½	116½	− ⅜
6	UtahP-L 6s2022A	95	93	94	− 1
20	VirgPS 5½s'46A	101½	101	101	− ¼
7	do 5s '50 B	101⅜	99	99	− 2⅜
6	†Waldorf-As 5s'54	6	5¼	5¼	− 1¼
2	WeNewspU 6s'44	47	47	47	− 2
2	WestPaE 5s2030	105	105	105	− ⅜
4	‡WisP&L 4s'66A	105⅜	105⅜	105⅜	− ⅛

FOREIGN BONDS.

Sales, thous.		High.	Low.	Close.	Net chge.
1	LimaPeru 6½s'58	8	8	8	− 2½
1	MaranhasBr 7s'58	8⅝	8⅝	8⅝	− 3⅜
5	NippoEP 6½s'53	54	54	54	+ 2
7	Parana Bra 7s'58	12	12	12	− 2
5	PiedH-E 6½s'60A	37½	35	37½	− 2½
1	Rio de Ja 6½s'59	6	6	6	− 2

*Ex dividend. ‡Fully listed; all others are dealt in on the unlisted trading basis. §Matured bonds; negotiability impaired during investigation. xr—Ex rights. xin—Ex interest. ur—Under rule. ww—With warrants.

DAY'S DIVIDEND ACTIONS

Dividends announced yesterday, with payment and record dates, follow:

Usual Payments.

Stock, rate, period—	Payable.	Stock of record.
Am Cig & Cig, pf, $1.50, q.	June 28	June 14
AmSugRef 7% pf, $1.75 q.	July 2	June 5
Am Tel&Tel, $2.25, q.	July 15	June 17
Cons G E L&P of Balt, 90c q.	July 1	June 15
Do 4½% pfd, $1.12½ q.	July 1	June 15
Continental Oil, 25c	June 24	June 3
Cont Steel, pfd, $1.75 q.	July 1	June 14
P Lorillard, 30c q.	July 1	June 15
Nat Mal St Castings, 50c.	June 8	May 25
Norwich Pharmacal, 25c.	June 10	May 24
Pullman, 25c q.	June 15	May 24
Raybestos-Manhattan, 25c, q.	June 15	May 31
UnitDyewd, 7% pf, $1.75, q.	July 1	June 7
Interim Payments.		
Continental Steel, 25c [Paid 25c, April 1, 1940.]	July 1	June 14
Magma Copper, 50c [Paid 50c, March 15, 1940.]	June 15	May 31
Pittsbg&Lake Erie RR, $2 [Paid $3, Dec. 15, 1939.]	June 15	May 24
Pittsburgh Plate Glass, $1 [Paid $1, April 1, 1940.]	July 1	June 10
U S Tobacco, 32c [Paid 32c, March 15, 1940.]	June 15	May 27

NEW YORK STOCK TRANSACTIONS

[Continued from page 34.]

1940 High.	1940 Low.	Description, div. rate, $s—	Sales in 100s.	Open.	High.	Low.	Close.	Net chge.
70	52½	Univ L Tob [4a].	3	55	55	52½	52½	−11⅝
159	148	†Do pfd [8]...	0.20	150	150	150	150	....
112	67	†Univ Pic 1st pfd.	1.30	79	82	79	80	....
		V						
⅝	⅛	Vadsco Sales	7	⅛	⅛	⅛	⅛	....
19	15	†Do pfd	0.30	15	15	15	15	− 1½
117½	113	†Van R 1stpfd[7]	0.10	113	113	113	113	....
43⅞	28⅝	Vanadium Corp ..	116	34	37½	33⅛	35⅝	+ 2⅝
49½	41½	*Vick Chem [2a].	8	43½	43½	41½	41½	− 3⅛
31½	23⅞	VicChWks [.30e].	3	24½	25	24⅛	24⅛	+ ¼
4½	1⅝	Va-Caro Chem ...	32	1⅝	2¼	1⅝	2⅛	+ ⅛
31⅝	18¼	Do 6% pfd......	12	18½	19¼	18¼	18¼	− ¼
118	116	†VaE&P $6pfd[6]	0.20	117	117	117	117	....
48	42	Virg Ry [1.25e]..	1	42	42	42	42	....
100	86	†VulDetin [4.50e]	0.50	90	90	89	90	+ 4
		W						
2¼	⅝	Wabash pfd A.....	9	1	1	⅝	⅝	− ¼
7⅝	6	Waldorf Sys [.60].	8	6⅛	6⅛	6	6	− ¼
23½	19⅝	WalgreenCo [1.60]	11	20	20	19⅝	19⅝	− ½
101	93⅞	Do pfdww[4.50]	1	96½	96½	96½	96½	+ ½
35¼	23⅞	WalkerH G-W [4]	3	24	24	23⅞	23⅞	− ¼
16⅝	13	Do pfd [1].....	1	13	13	13	13	− 1½
6⅝	3¼	Walworth Co	97	3¼	3⅞	3¼	3⅜	+ ¼
9⅝	4⅜	Ward Baking A...	4	5⅞	5⅞	4⅜	4⅜	− 1⅝
1⅝	1	Do B............	32	1	1	1	1	− ⅛
25½	15	Do pfd	3	15	15	15	15	− 2½
4¼	2	Warner Br Pict..	168	2⅛	2⅜	2	2⅜	+ ⅛
50	37	†Do pfd	3.30	39	39	37	37	− 6
2	⅞	Warren Bros	15	⅞	1	⅞	⅞	− ¼
9	4½	Do cv pfd.........	1	4½	4½	4½	4½	− ⅜
31½	24	Warren F & P [2]	2	25	25	24	24	− 2
28⅜	23¼	Wash G Lt [1.50].	1	23¼	23¼	23¼	23¼	− 1½
20¼	14⅜	Waukesha M [1].	8	15	15⅛	15	15	+ ¼
24	16	Wayne Pump [1e]	7	17	18	16	18	− ½
4⅞	2⅜	Webster Eisenlohr.	13	2⅜	2⅞	2⅜	2⅜	− ¼
29⅝	19	Wesson O & S....	9	20	20¼	19	20	− ½
110½	105⅜	†West Pen EA [7]	1	107	107	107	107	− 3
115	107	†Do 7% pf [7]	.0.70	108½	108½	107	107½	− 1½
108	100	†Do 6% pf [6]	.2.30	101⅛	103	100	103	....
25⅝	13¼	WVaP&Pap [.15e]	10	17¼	18	17¼	18	....
40⅞	27¼	West Auto Sup [2]	16	29¼	29¼	27¼	27½	− 2
5	2⅜	West Maryland ...	20	3	3	2⅜	2⅜	− ¼
8⅝	4½	Do 2d pfd.......	4	5	5⅜	4⅝	4⅝	+ ⅛
1	¼	West Pacific pfd..	3	⅛	⅛	¼	¼	− ¼
28⅜	15½	West Union Tel...	84	15½	17	15½	16½	− ⅛
28⅛	19	Westi A B [.50e]	57	19	20¼	19	19⅞	+ ⅞
118	96	West E&M [1.75e]	46	96	99	96	97½	+ 1½
138	118	†Do pfd [3.50]	.0.20	118	118	118	118	− 1
37⅝	26	Weston El Inst....	8	27½	29	27½	29	+ 1
38½	30⅞	Westvaco C [1.40]	9	30⅞	32⅛	30⅞	32	− ⅞
39¼	32⅜	Do pfd [1.50]..	2	32⅜	32⅜	32⅜	32⅜	− 2¼
35⅛	20¼	Wheeling Steel ...	59	20⅝	24½	20¼	23⅜	+ 2⅞
105	96¼	Do pfd [3k]...	0.40	96¼	96¼	96¼	96¼	− 1⅜
11¼	9	White SS D [.60]	1	9⅛	9⅛	9⅛	9⅛	− ⅝
13⅞	7⅜	White Motor	81	8	8⅞	7⅜	8⅜	− ⅝
11⅝	4⅝	White Rk M Sp..	36	4⅞	5⅝	4⅜	5⅝	+ ½
7¼	4½	White Sew Mach...	36	4⅝	5	4⅝	4⅝	− ⅛
24⅞	17	Do pr pfd [2]..	3	20	20	17	17	− 3
3⅝	1⅞	Wilcox O&G [.10e]	7	1⅞	2⅛	1⅞	2	....
3½	1½	Willys-Overland ..	124	2	2¼	1⅞	2¼	+ ⅛
6⅝	3	Do pfd	46	3⅞	4	3⅝	3⅝	− ⅛
7⅝	4¼	Wilson & Co......	128	4¼	5	4¼	4⅝	− ⅛
70	51⅝	Do $6 pfd [3k].	7	55⅝	55⅝	54	54	− ½
27⅞	22⅝	Woodward Ir	20	23¼	23⅝	23¼	23⅝	+ ¼
42¼	34½	Woolwt FW [2.40]	70	34⅝	35½	34½	35	+ ½
24⅞	17¼	Worthington P&M.	29	18½	20¼	18⅛	19½	+ 1⅜
54⅜	41⅜	Do cv pr pfd....	2	42¼	42¼	41⅜	41⅜	− 2½
129	101	†Wright Aero [2g]	0.80	110	110	101	101	− 4
93	80	Wrigley W Jr [3a]	5	80	80½	80	80¼	− 2¼
		Y						
25	19	Yale & Town [.60]	1	19	19	19	19	− 1
19¼	11½	Yellow T & Coach.	215	11⅛	13½	11⅛	13	+ ½
14	8¼	Young Spg & W.	23	8¼	9⅝	8¼	8⅜	− ¼
48¼	32¼	Young S&T [.25e].	127	32½	37¼	32¼	34¼	+ ⅜
28⅛	16⅛	YoungstStD [.50e]	13	16½	17¼	16⅛	16⅝	+ ¼
		Z						
17⅝	9⅝	Zenith Rad [1e].	33	10	11	9⅝	10½	− ⅝
4⅝	2	Zonite Products ...	26	2¼	2½	2¼	2¼	− ¼

†Unit of trading 10 shares. Rates of dividends in the foregoing table are annual disbursements based on the last quarterly or semiannual declaration. Unless otherwise noted, special or extra dividends are not included. *Ex dividend. xr—Ex rights. a—Also extra or extras. e—Declared or paid so far this year. f—Payable in stock. g—Paid last year. h—Cash or stock. k—Accumulated dividend paid or declared this year. d—Accumulated dividend paid last year.

Sales to 11 a. m., 1,540,000; to 12, noon, 2,180,000; to 1 p. m., 2,570,000; to 2 p. m., 2,940,000; total sales, 3,771,700 shares.

WASHINGTON, D. C., May 15 [Special].—Odd lot purchases by customers on May 14 were 450,512 shares; sales, 572,887, including 4,832 shares sold short.

"HURRAY! WE'RE MOVING!"

"It's about time, too. A fellow like me needs a yard."

Are you in the market for more living space? Home ownership may be the solution.

By watching the Real Estate columns in the Tribune want ad section, you can get the information you need about trends and values in the realty market.

The Tribune prints more real estate want advertising than all other Chicago newspapers combined. As a result, your chances of missing any worthwhile value are reduced to a minimum when you make the Tribune your guide.

"NICE WAY TO START THE WEEK!"

"Here are ten orders our trucks cannot possibly deliver today!"

When impatient customers begin heating up the wires, it is time to consult the Tribune want ads for the trucks you need.

If you are interested in buying, consult the Motor Trucks for Sale column for opportunities to save money on good used trucks ranging from light delivery types to heavy duty models.

In the Autos, Trucks to Rent column you will find offers of trucks on a rental basis. Review these columns today.

HOW NOT TO FIND A JOB

If you are looking for a job, or a better one than you have now, let the Tribune want ads help you.

Tribune Help Wanted columns are Chicago's busiest employment marketplace. When you consult these columns you have a choice of the jobs offered by leading employment agencies and employers not only in Chicago but thruout the Middle West as well.

Because the Tribune prints more help wanted advertising than all other Chicago newspapers combined, you can be sure that you will not overlook any attractive opportunity in your chosen work when you watch the Tribune Help Wanted columns every day.

EXTRA! EXTRA! BURIED TREASURE FOUND

Have you looked over your attic or basement recently? It may appear to be full of junk to you, but many of those forgotten articles may be of high value to one of the advertisers in the Barter and Exchange want ads in the Tribune.

Because they get better results, want ad users place more total want advertising in the Tribune than they place in all other Chicago newspapers combined.

SERVING CHICAGO Chicago Tribune FOR 92 YEARS

WANT AD INDEX

TO PLACE A WANT AD CALL SUPERIOR 0100
—Ask for a Want Ad-Viser or call at Want Ad Offices, Tribune Tower and 1 South Dearborn

	Page.	Col
Apartments—See to Rent	39	2
Auction Sales	40	7
Automobiles—		
Auto House Trailers	40	8
Auto Service, Gasoline, Oils	41	8
Autos, Trucks to Rent	40	8
Credits	41	8
Loans	40	8
Repairing and Accessories	41	8
Tires	41	8
Trucks	40	8
Used Automobiles—For Sale	41	1
Wanted	40	8
Barter and Exchange	40	7
Bar and Store Fixtures	40	7
Bicycles and Motorcycles	40	8
Board and Lodging	39	1
Boats, Yachts, etc	38	6
Building Material [Paints, etc]	37	3
Business Opportunities—		
Business Equipment	40	7
Businesses for Sale	40	6
Business Service	40	7
Concessions, Locations, and Leases	40	7
Distributors	40	7
Manufacturing	40	7
Wanted	40	7
Business Personals	38	7
Business Directory	38	6
Cameras and Optical Goods	38	6
Clothing, Furs, etc	37	3
Coal, Fuel Oil, Wood	39	5
Collections	40	3
Dancing Schools	38	7
Death Notices	32	6
Dogs, Cats, and Pets	38	6
Dressmaking and Millinery Schools	38	6
Employment Agencies—Men	37	7
Employment Agencies—Men	38	1
Employment Agencies—Women	38	4
Financial Service	40	6
Undertakers	32	6
Help Wanted—Men	37	5
Help Wanted—Women	38	2
Horses, Harness, and Wagons	37	3
Hotels and Apartment Hotels	39	1
Home Furnishings and Furniture	39	6
Home Furnishings Wanted	39	7
Household Appliances	39	7
Houses—See Real Estate and to Rent—		
Jewelry, Old Gold, etc	38	6
Landscaping [See Bus. Directory]	38	6
Legal Notices	37	3
Loans—Personal and Business	40	4
Lost and Found	38	7
Machinery and Equipment	40	7
Mausoleums and Monuments	32	6
Merchandise	37	3
Mortgages [See Real Estate Loans]	40	3
Motorcycles and Bicycles	40	8
Moving, Storage [See Business Direc.]	38	6
Musical and Dramatic	40	7
Musical Instruments	37	3
Office Furniture and Devices	40	3
Personal	38	7
Pianos [See Musical Instruments]	37	3
Radios, Supplies, and Service	40	7
Real Estate—		
Acre Property	40	2
Apartment Buildings	39	8
Business Property	39	8
Farm Lands	9	1
For Exchange	40	3
Houses	39	8
Houses	40	1
Industrial Property	39	5
Loans, Mortgages	40	3
Resorts	40	2
Suburban	40	1
Town and Country	40	3
Vacant	40	1
Wanted	40	3
Scales	40	7
Sewing Machines	40	3
Situations Wanted	37	4
Sporting Goods	40	7
Stocks and Bonds	40	3
Store and Bar Fixtures	40	7
Stoves [See Household Appliances]	39	7
To Rent—		
Apartments	39	2
Apartments and Rooms to Share	39	2
Furnished Apartments	39	4
Hotels	39	1
Houses [City and Suburban]	39	2
Industrial Property	39	5
Offices and Shops	39	5
Resorts	39	2
Rooms	38	1
Rooms	39	1
Stores	39	5
Travel	38	7
Trade Schools—Men	38	1
Trade Schools—Women	38	5
Typewriting & Translation	37	3
Wanted—To Rent—		
Apartments	39	5
Houses	39	2
Rooms	39	1

MUSICAL INSTRUMENTS.

Pianos and Players.

FACTORY SPECIAL THIS WEEK. NEW SPINET PIANOS, $185 UP. Payments as low as $2 weekly. KIMBALL FACTORY, 2611 S. California. OPEN TONIGHT TILL 9 P. M.

BRENT—New spinet type piano, now reduced to only $147; terms, $1.50 per week. P. A. STARCK PIANO CO. 234 S. Wabash. Open evenings.

SMALL USED PIANO REDUCED TO $35—Terms 50c week; bargain at Private Fire-...

HELP WANTED—MEN.

Salesmen.

...Granville Motors Inc., 6147 N. Western.

AUTOMOBILE used car salesman—Must be exper.; a good closer and not afraid of hours. Salary and comm. MR. HEROLD, 4117 BROADWAY.

AUTO SALESMEN—I am prepared to pay a draw and commission. Must be neat appearing. Irving 5232. 3015 LAWRENCE-AV.

AUTO salesman—Live wire for fast operator. Highest commission in town. Address Y J 341, Tribune.

Book and Magazine Salesmen. New 1940 Webster's unabridged de luxe dict., $1 mo. paymts. Free to travel, trans. furn.; can aver. $50 wk. comm. Mr. Conners, 9-10, 4-5, R. 715, 188 W. Randolph.

CEMETERY—We pay you salesman and sales mgr. comm. Bank floor. 72 W. Washington.

COAL salesmen—Big commissions. Calumet 5522.

COLLECTION agency solicitors—Men to solicit accts. for reliable agency; expense account plus comm.; sales exp. required. Apply Sat. a. m., May 18th, HACKING BROS. CO., 185 N. Wabash., Room 1108.

COUPON AND STAMP SALESMEN. Experienced; something new. Big money maker; national organization; commission; car allowance in country; 2-4 p. m. Deluxe Sales Co., 1134 S. Wabash-avenue.

FOOD SALESMEN—With cars, to contact retail stores. Greek speaking preferred. Commission. 317 West North-avenue.

HARDWARE, paint and wallpaper salesmen; experienced; salary. Apply at once. Diament's Hardware, 622 Chicago-avenue, East Chicago, Indiana.

INSULATION salesmen and solicitors—To work out of our Chicago or Hammond office. We have a real comm. prop. to offer you. 25 E. 115th-st., Chicago. Pul. 2313; or 5420 Hohman-av., Hammond. Ph. 6514.

JEWELRY [3]—Inexperienced salesmen to sell Bulova watches on credit; highest commissions and bonus. ADDRESS J 472, TRIBUNE.

LIGHTING SALESMEN. Electrical wholesaler operating nationally desires services of experienced lighting salesmen to sell fluorescent lamps and fixtures; commission with drawing account and expenses. Address Y P 349, Tribune.

NYLON HOSIERY. Made by world's largest direct hosiery mills on sale now with regular order. Finest grade du Pont Nylon. Should average $50 weekly adv. comm. Only full time accepted. Apply 36 S. State. R. 1014.

REAL Estate Salesman—Wonderful oppty. West side. Prospects furnished. Car essential. Comm. Stacknik Agency, 31st-st and 52d-av., Ciecero. Call after noon.

REAL estate—Expd., to sell well est. resort property. Close to Chgo. Gd. leads. Draw against comm. Address H K 222, Tribune.

ROUTE MAN—Young man, Polish speaking, for established food route. Southeast side of Chicago. Some sales ability. Salary. Address Y J 343, Tribune.

SET-UP and folding box salesmen—Must be exper. pref. man with following; comm. Nu-deal Paper Box Co., 2509 W. Cermak-rd.

SIGN SALESMEN. Experience unnecessary. Can make $10 per day. 50% commission. Start immediately. Apply between 9 a. m. and 12 noon, Rm. 608, 184 W. Washington.

SALESMAN—S. Naitore & Co., New York, large converters of novelty rayon and spun rayon fabrics, requires experienced representation Chicago area; comm. basis; must know manufacturers men's and women's apparel. Call Jack Naitore, Sup. 2380, Friday and Saturday this week, before 10 and after 5.

SPECIAL CALL

HELP WANTED—MEN.

Salesmen.

INTRODUCING

FOR THE FIRST TIME IN CHICAGO THE NEW

FILTER QUEEN

See this amazing new electric unit perform. It is silent. For the first time in the industry see electric precipitation filter dirt from the air through paper cone. New basic patent.

See new spectacular system of moth control with high compression wonder nozzle.

Nothing like it in the whole wide world. Come and see this new marvel perform. Unusual opportunity now available to men desiring to enter our organization with this exclusive product. [Not sold in stores.] Aggressive men with ambition for large earnings on percentage and profit-sharing basis will be considered. References required.

Apply Thursday morning only, 10 to 10:30 o'clock, 203 N. Wabash-av., Room 618.

Profitable—Permanent.

A 40 year old company will appoint permanent distributors in vacant territories in Ill., Ind., Wis., and Iowa. Line of necessary maintenance products sold to industries, schools, commercial buildings. Interesting and dignified work which increases your earnings as repeat orders make your business grow. Exclusive territories; no investment; live leads furnished; many prominent companies are customers; full credit on mail orders; weekly commission checks. Write P. O. Box 1081, Cleveland, Ohio.

STUPENDOUS!

We mean just that! If you are a salesman and want to make big money fast and easy and are not above contacting home owners, we can positively show you the biggest market in existence today. Every roof a prospect. By an exclusive power spray process we renew the life of old roofs, double their wear, stop leaks, and restore color. Old established company. With our proposition and background you can earn commissions from $20 a day upward. Interview by appt. Boulevard 4400.

SINCERE SALESMEN

*Ex dividend. †Ex rights. ‡Odd lots. a—Also extra or extras. b—Shares payable in stock. d—Accumulated dividend paid last year. e—Declared or paid so far this year. g—Paid last year. h—Cash or stock. k—Accumulated dividend paid or declared this year.

COTTON

Cotton prices declined .40 cent a pound at one time yesterday as the result of heavy foreign selling and liquidation and at the low point showed a loss of $4.35 a bale as compared with the close on May 12. The selling movement ran its course and a sharp rally followed with shorts and commission houses good buyers. The late weakness in grains led to a renewal of pressure late in the session with the close at losses of .18 to .29 cent a pound, the latter being equal to $1.45 a bale.

According to trade reports large quantities of hedges on cotton have been transferred from Liverpool and other foreign markets to New York in the last few days. Brazil is known to have sold heavily.

The Egyptian government is said to be contemplating the appointment of a committee to take over all dealings in cotton. The Alexandria market was closed Tuesday until further notice.

Liverpool cotton futures closed the permissible limit of 25 English points lower.

Spot cotton closed .11 to .25 cent lower with New York 9.75 cents, New Orleans 9.62 cents, and Houston and Galveston at 9.35 cents a pound. Prices follow:

Chicago Board of Trade.

	Open.	High.	Low.	Close.	Prev. close.
May	9.75	9.80	9.65	9.65	9.93
July	9.50	9.50	9.35	9.38	9.65
Oct.	.901	9.01	9.01	9.01	9.30
Dec.	8.91	8.91	8.91	8.91	9.20

New Orleans Cotton Exchange.

	Open.	High.	Low.	Close.	Prev. close.
May, old.	9.78	9.88	9.62	9.70	9.96
July, old..	9.40	9.67	9.30	9.41	9.61
Oct.	9.07	9.30	8.92	9.05	9.27
Dec.	8.90	9.10	8.80	8.93	9.15
Jan.	8.82	8.96	8.82	8.96	9.08
March	8.71	8.95	8.69	8.79	8.99

New York Cotton Exchange.

	Open.	High.	Low.	Close.	Prev. close.
May, old..	9.68	9.90	9.48	9.62	9.88
Do new..	9.88	9.88	9.82	9.82	10.08
July, old..	9.35	9.58	9.17	9.30	9.54
Do new..	9.37	9.56	9.30	9.47	9.70
Oct.	8.90	9.19	8.85	8.99	9.25
Dec.	8.82	9.13	8.75	8.87	9.12
Jan.	8.75	9.00	8.74	8.81	9.06
March	8.63	8.95	8.61	8.71	8.95

NAVAL STORES.

SAVANNAH, Ga., May 15 (AP).—TURPENTINE—Firm, 27¼c per gal; offerings, 191 casks, all sold; receipts, 215; shipments, 701; stock, 7,339. ROSIN—Firm; offerings, none; sales, none; receipts, 682 lots of 280 ...

CHICAGO LIVE STOCK

[All prices are in dollars per 100 pounds.]

Hogs.

*Receipts, 19,000.

Good to choice, 140@180 lbs..	$ 5.25@ 5.70
Good to choice, 190 @210 lbs..	5.70@ 5.80
Good to choice, 220@250 lbs..	5.65@ 5.80
Good to choice, 260@325 lbs..	5.35@ 5.65
Good to choice, 350@400 lbs..	5.15@ 5.25
Light pack sows, 270@350 lbs	4.80@ 5.15
Heavy pack sows, 350@550 lbs	4.60@ 4.90
Pigs, common to best	3.00@ 5.25

Cattle.

*Receipts, 12,000; shipments, 2,500

Prime steers, 1,000@1,500	$11.50@12.50
Good to best, 700@1,000	9.25@12.50
Poor to best, 700@1,500	8.60@12.50
Low grade steers	7.60@ 8.60
Bulk of steers	9.00@10.75
Cows, choice to prime	7.25@ 7.75
Cows, good to choice	6.50@ 7.25
Cows, fair to good	6.25@ 6.50
Cows, common to fair	6.10@ 6.25
Canners and Cutters	3.50@ 5.85
Hefers, yearlings, fair to best	8.50@10.75
Hefers, common to fair	7.75@ 8.50
Stockers and feeders	7.75@11.75
Calves, poor to best	6.00@12.00
Bulls, bologna, com to choice	6.15@ 7.10
Bulls, beef-butch, fair to best	6.50@ 9.00

Sheep.

*Receipts, 4,500; shipments, 1,000.

Native lambs, fair to best	$ 9.50@10.25
Native lambs, common to fair	8.50@ 9.50
Native buck lambs, fair to best	8.50@ 9.25
Native lambs, culls	6.00@ 8.50
Native spr lambs, gd to choice	11.25@12.25
Fed west lambs, good to choice	9.75@10.25
Fed west lambs, fair to good	9.50@ 9.75
Heavy lambs, 95@110 lbs	9.50@10.00
Shearing lambs, best grade	9.00@ 9.75
Shorn ewes, light, gd to choice	3.75@ 4.25
Shorn ewes, light, fair to good	3.25@ 3.75
Shorn ewes, culls to fair	2.75@ 3.25
Shorn ewes, hvy, 150@250 lbs	3.00@ 3.75
Shorn yearlings, wethers	4.00@ 8.25
Shorn bucks	2.00@ 2.50

Comparative Prices.

Hogs—Bulk of sales yesterday.	$ 5.25@ 5.75
One month ago	5.35@ 5.70
One year ago	6.40@ 7.15

Top yesterday, $5.80; average, $5.55.

Cattle—Bulk of sales yesterday	$ 9.00@10.75
One month ago	8.35@10.65
One year ago	9.00@11.00

Top yesterday, 12.50; average, $9.85.

Lambs—Bulk of sales yesterday.	$ 9.50@10.00
One month ago	10.35@10.50
One year ago	8.50@ 9.40

Top yesterday, $10.00; average, $9.75.

*Receipts include 100 cattle, 5,500 hogs, and 2,500 sheep direct to packers.

HAY MARKET.

Lumber.

NEW lumber—$26 per M. STATE Lbr., 1341 Blue Island-av.; S. W. Hwy.-Harlem-av.

Miscellaneous.

WRECKING ROBERT THORNE MANSION. Mantels, bkcases., paneling, staircases, plumbing, and other building material. Salesmen on premises, 425 N. Sheridan, Lake Forest, Ill. Speedway Wrecking & Excavating Contractors. Cal. 5194.

LEGAL NOTICES.

PUBLIC NOTICE.

I am not responsible for any action taken by any one but myself. EDNA EARL, 176 Pomeroy, Crystal Lake, Ill.

TYPEWRITERS AND SUPPLIES.

RENT a typewriter—1 mo., $2.50; 3 mo., $5. ALL-TYPES, 415 N. State. Del. 1843.

TYPEWRITER, $9; adder, $27; mimeograph, $25. PRUITT 425 N. La Salle. Del. 4900.

HORSES, HARNESS, AND WAGONS.

WTD.—4 wheel show cart; also harness. Must be in good cond. Newcastle 4019.

SPOTTED HORSE—Pri. owned. See at Mueller's on River-rd., 1 mi. n. of Lawrence-av.

MERCHANDISE.

BIG SPORTING GOODS SALE. CHICAGO SALVAGE STOCK, 2 N. Clark-st.

HELP WANTED—MEN.

(Continued from preceding page.)

Employment Agencies.

COMPTROLLER—Consumer Goods...$15,000

25 DRAFTSMEN.

Employer here Friday interviewing men with Piping, Structural, Electrical, Refinery, Packing house, or Heavy Building Construction exper........$160-$240

5 T. S. IND. ENGRS.

Mfg. Exp., Coll. Ed., age 25-38..$200-$300
COST ENGINEER, $5,000.
SALES—Industrial steel exp..........$250
SALES—Grocery detail; Chgo.........$150
SALES—Learn insurance. Age 30......Open
ASSISTANT CORRESPONDENT $75
JUNIOR SALES—Office supplies.........$75
BOOKKEEP'R-STENO.—Age 25 to 30..$125
OFFICE BOY—Type; age 17 to 19......$55
PAINTERS AND PAPERHANGERS.
2 HOTEL PAINTERS—Steady $100
Young Men—Learn ice cream business..$16
Steel hardener..90c | Repair machinist..90c
Lathe hands ....85c | Model makers 90c
Wood shaper ....45c | Punch press setup
Squeegee oper..$18 | Maint. carpenter..75c
Sticker hand | Tool and die mfg..85c
Grinders ....70c | Bench machinist..65c
Hand coil wind..35c | Machinist—Young 55c
5 HOTEL CLERKS.
Soda men ...$22.50 | Carver $21
2d cook ....$35 | Night cook $25
Waiter ....$7-tips | Grill man $21
Maint. hsman.$75-r. | Counter $18
Dishwasher .....$13 | Bus boy $14
Cake baker ....$40 | Bread and rolls..$30
Baker's helper...$16 | Hoffman press..$22.50
Wash-grease ....$20 | Garage floorman..$22

WABASH, 202 S. STATE.

INDUSTRIAL ENGINEER—Professional..Op.
SALESMAN—Batteries, tech. backgr.$125+
CREW MANAGER, Real organizer..$125+
4 MILLWRIGHTS—Union men $1.62
10 POLISHERS and buff., little ex.40c-65c
PAINTERS and paperhangers........$1 hr.
LAUNDRY extractor—White or col....42c
MACHINIST—Age 55, light work......60c
AUTO RADIO—Installer and repair....$18
Int. grinders. .85c | Ext grinders 85c
Paint sprayers...50c | Die Maker $1
Auto mech. .....$30 | Machinists 85c
Furn. finisher...$25 | Paint mixer 50c
Yng. machinists.60c | Cabinet maker 65c
Millwrights .....80c | Sprayers, metal. .50c
Rough mach. ...55c | Lathe hands 85c
Shop boys, exp.30c | Bench mach. 65c
RESTAURANT MANAGER, $100.
Ambulance help.$16 | Orderly hosp. $40 r.b.
Yng. men. leanr..$14 | Dishwashers $12
Soda men ......$20 | Hamburger men ..$18

See Wilson the Printer.

FOREMAN—Dot etcher, offset........$60
LINOTYPE OPERATORS—Perman.$40-$50
2-3 INTERTYPE OPERATOR—Future.$30
COMPOSIT.—Gordon, 30 m. out, age 50.$30
PRESSMAN—No. 4 cyl. and horizont.$40
PRESSMAN—Harris offset, A1........$45
PRESSMAN—Vertical, opportunity......$40
PRESSMAN—Kidder or New Era.......$30
ENVELOPE plunger mach. adjuster..$30
FEEDERS—Cylinder and Gordon.........$20
ASST. VERT. KLUGE, GORDON.......$20
OPAQUER, STRIPER, offset exp.......$25
YOUNG GORDON FDERS, several, now.$16

Triangle, 25 E. Jackson

DRAFTSMAN—STORE FIXTURES.
Drug store fixtures, exp. nec..........$220
ELECT. ENGR.—Hot cath. electrodes.$220
TOOL-DIE DESIGNER—Job shop exp.$220
4 SALES TRAINEES—25-40, West, sal.-cm.

GORDON FEEDERS, $18.

PRESSMAN—Cyl., Kelly No. 2, steady.$50
STEEL DIE—Embossing pressman........85c
BAUM FOLDER OPER.—Young ..$15-$18
MIMEOGRAPH oper. and scope ..$15-$20
2-3 comp., asst. Kluge or vert.........$20
5 POLISHERS-BUFFERS—OPEN.

Bartender, Country Club, $110, R. B. L.

6 SILK SCRN. squeegee, any exp.40c-60c
3 YOUNG LATHE HANDS 50c
4 PAINT SPRAYERS—Krinkle exp....Open
PAINT GRINDERS and formula men..$30
BOYS—Gas station, No. Side, no exp..$15
SHEET and metal worker—Union, local 73.
3 HAND SCREW MACH. OPERS......70c
3 FURNITURE RUBBERS-FILLERS..50c
VENETIAN BLIND CUTTER ....Open
SHEET METAL HELPERS 45c
Lathe hand .....80c | Silver solderer 45c
Tool-die ..90c-$1.10 | Boys—Factory .$12-15
Fry cook ....$30 | Fountain cook $25
Grill men ....$25 | Fountain man $20
Bus boys ....$12 | Dishwashers $15
Hosp. kit. $30,r.,bd. | Hosp. boy...$30,r.,bd.
Hotel painters ..$80 | Filipino. bus.....$50, t.
Kitchen man ...$15 | Hosp. orderly.$60,bd.
Hotel clerk ...$70,r. | Cples.. $50-100,r.,bd.

CADILLAC, 220 S. State

CHICAGO'S BEST AGENCY.
SUPERINTENDENT TOOLS-DIES.....$300
YG. CHEMICAL engr.; lab. research...$110
YOUNG ENGINEER, TRANSFORMERS.$85
YOUNG TYPIST LEARN BUSINESS...$18
JR. SALES ABLE TO TYPE...........$25
SPECIALTY SALESMEN......Sal. + comm.
OFFICE BOYS—1940 grads...........$60
MILL RITE—Steady; mfg. plant.........75c
Die makers ....95c | Lathe hands.......85c
Gen. machinists.85c | Punch press.......45c
Spot welders.....40c | Squeegee opr......46c
Bench hands......60c | Drill press.........40c

10 FACTORY BOYS, $14.

3 ELECTRIC MOTOR ASSEMBLERS..40c
4 TECH H. S. GRADS.....................$14
SHEET METAL—Able braze and solder.
Hotel clerk....$100 | Hotel hsm...........$70
Hotel painter...$100 | Painters helper......$75
Waiter—C.C..$65 r.b. | Houseman ....$65 r.b.
Carver ....$18 | Dishwasher .....$55 mls.
Fount. boy.......$15 | Grill boy—Hamb..$14

Monarch, 19 W. Jackson

MOLENE PERSONNEL

FLEET Sales—M. E. Degr.; und. 36....$200
Packaging Sales—Gd. exp.; und. 35..$200
Air Cond. Sales Engr.—Hi Type.......$150
Sales Engr.—Und. 30; must be live w.$160
M. E. Grad.—Yg., tall, ambit.; lv. city.$110
M. E. for Engr. Dept.—AA1 opport..$150

Steno., 22-25, $110.

Steno. for lge. Mfg. Co., West.........$85
Jr. Bkpr.—Fine opp.; 21; lp...........$80
Ditto Opr. for Inc. Co., 5 d. wk., 20..$65
ROOM 1230. 105 W. ADAMS-ST.

ASST. SALES MGR.

with market research exp............$3,900
INDUS. ENGRS., Jr. and Sr....$175-$350
PRODUCT DESIGN, lite conveyors..$275
SERVICE MAN, Coin Machines.......Open
SALES, know Graphic Arts. Diplomatic, aggressive type $2-3,000
SALES, Food; young..........Salary $25 wk.
SMALL LOAN Men, Inside and out...Open
STENOGRAPHER ....$25 wk.
OUR 38TH YEAR.

Business Men's, 209 S. State.

MERCH. PROMOTION.

Wide experience in ready to wear.
ACCOUNTANT.
Advertising agency exp. preferred.

SINCLAIR-MASTERSON,

SUITE 1528. 120 S. LA SALLE.

OVER 1,000 FIRMS EMPLOY OUR MEN. COLLEGE OF ADVANCED TRAFFIC, 330 S. Wells-st., Dept. S-4. Har. 8649.

ELLIOTT FISHER BKKPR. 25-28 YEARS.
LEGAL STENO. 3-5 YRS. EXP........$20
TANNER PERSONNEL. 135 S. La Salle.

OFFICE BOYS—JUNE, 1940 H. S. GRADS. RELIANCE, 32 N. STATE, RM. 1417.

TYPIST-ASST. BKKPR.—UNDER 23......$80
[illegible]

TRADE SCHOOLS—MEN.

AIRCRAFT INDUSTRY NEEDS TRAINED MEN.

[illegible]

THE PROOF

[illegible]

NATIONAL SCHOOL OF MECHANICAL TRADES.

[illegible]

MACHINE SHOP PRACTICE

[illegible]

SPECIAL INDUCEMENTS TO FILL OUR SPRING CLASS IN BARBERING. MOLER COLLEGE. 177 N. STATE-ST. CEN. 6393.

Learn Electricity-Radio.

[illegible]

DRAFTING AND WELDING

[illegible]

TRADE SCHOOLS—MEN.

We Actually Teach You
by Practical Shop Methods.

TOOL & DIE MAKING

TOOL AND DIE DESIGNING, DRAFTING.
MACHINIST TRADE.
Automatic Screw Machines.

Most Complete Shops. Open Days and Eves.
FREE EMPLOYMENT SERVICE.
Visit Shops. Phone or Write for Free Book.

Allied Screw Machine Co.

SCHOOL OF MECH. TRADES DIV.
609 W. Lake-st. Dept. T. Hay. 1136.

STEADY WORK, GOOD PAY

for expert auto mechanic and body-fender men. A job for every grad. Jobs while learning. Call, write, or phone. Days or eves. FEDERAL, 2040 WASHINGTON. Sec. 7779.

HELP WANTED—WOMEN.

Stores and Offices.

BOOKKEEPER-stenographer — General insurance exper. 155 N. Clark, Room 917.

CLERKS and self-service checkers for no. and so. side stores. Apply 6520 S. Cicero.

CORSETIERE—Exp'd, good prop. to right party. Apply Quality Corset Co., Thursday 9-12 a. m., 11219 S. Michigan-av.

DRESS SALESLADY—2 or 3; day wk.; popular price dept.; must be exp.; exc. salary. York, 38 South State-street.

DRESS SALESLADY—Loop dress shop; must be exp.; give places empl.; reply strictly confidential. Address J 497, Tribune.

DRESS and lingerie salesladies—Steady and extra; 21-35; thoro. exp. only. Edg. 4141.

ELLIOTT-Fisher operator—Permanent position for exp. accounts receivable operator with large wholesale house; give age, exp., refs. and salary. Address Y E 399, Tribune.

LAUNDRY—Claim adjuster, expd., for office work; must be addressograph operator. Victory Laundry, 3105 W. Harrison.

SALESLADY—Thoro. expd. in all lines of small dept. store; permanent; give details, exper. and refs. Address Y L 178, Tribune.

SALESGIRL—Steady; cotton dresses; window exp. Exp. only. Apply 926 E. 63d-street.

SALESGIRLS—Must be exp. selling blouses, skirts; steady; gd. pay. 6342 S. Halsted.

SALESLADY—Capable of making alterations. Bell Dress Shop, 1244 S. Halsted, 2d fl.

STENCIL cutter—Letter shop exp.; mimeoscope work. Address J 546, Tribune.

STENO.—Unattached, 20 or over; must be south side resident. Good at figures, billing and general work in wholesale store. Start at $15 per week. Write stating age, church affiliation and nationality. Address Y K 138, Tribune.

STENOGRAPHER — Exp. in purchase dept. routine; permanent position with lge. wholesale house; give age, rfs., exp. and salary. ADDRESS Y C 336, TRIBUNE.

STENOGRAPHER—Steady position for young lady, credit and collection dept. of wholesale organization; must be exp.; give age, exp., refs. & sal. Address Y K 402, Tribune.

STENO.—Switchbrd. operator, receptionist; state age, experience, and nationality. $75 to start. Address X X 116, Tribune.

STENO. — Jewish; with commercial credit dept. exper. Address Y P 375, Tribune.

STENO.—Printing or publ. exp. preferred; write fully. Address J 483, Tribune.

TYPIST.

Girl, between 20-22; permanent position; gd. opporty. Address Y K 113, Tribune.

TYPIST—Expert knowledge of Polish keyboard. Must be able to translate English radio advertising copy into Polish. Phone Lawndale 8228.

YOUNG girl—Interested to work in candy store. 1526 W. Grand-avenue.

Professions and Trades.

ALL AROUND LAUNDRY GIRL.
Expd. in all departments; good salary; steady. Address Y K 122, Tribune.

AWNING and tent sewers; must be experienced. 205 W. Wacker-dr., room 1521.

BEAUTY OPERATORS.
Beauty Craft Salon, 7241 W. Lake-st. Lake-st. "L" to Harlem-av. Forest 3135.

BEAUTY operator—Experienced. A1 manicurist and hair stylist. Must be good. 1549 Elmdale. Longbeach 3659.

BEAUTY OPERATORS — Experienced; to teach; practical; good hours and salary; give age and ph. Address Y G 350, Tribune.

BEAUTY OPERATOR—EXPERIENCED. Neat; steady. 5941 W. North-av.

BEAUTY OPERATOR—3 yrs.' experience; all around. 1009 E. 61st-street.

BEAUTY Operator, 3 yrs.' or more exp. Steady; $16.50 week. 1404 N. Sedgwick-st.

BEAUTY OPERATOR—Must manicure, all around. 58 E. Washington-st., room 1812.

BEAUTY opers. [2]—Neat, fast; 3 yrs.' exp.; 1 steady; $18 to start. 3205 W. North-av.

BEAUTY operator—Speedy, all around, weekends; steady later. 1442 Wilson-av.

BEAUTY operator—Exp.; all around; steady position. West side. Austin 4207.

BEAUTY OPERATOR—Must have 5 years' experience or more. 3402 West North-av.

BEAUTY oper.—Must be exp. all around. Forgette Beauty Salon, 1421 W. 79th-st.

BEAUTY oper.—Pt. time; good finger waver and manicurist. 745 Armitage.

BEAUTY OPERATOR—A-1 finger waver; sal. and comm.; steady. 1523 Morse-av.

BEAUTY operator—All around; A1 finger waver; steady work. 5660 W. Madison.

BEAUTY OPERATOR—Experienced; steady. Apply 2140 S. Pulaski-road. Roc. 6001.

BEAUTY oper.—Must have at least 3 years' all around exp.; steady. 3415 Madison-st.

BEAUTY opr.—Speedy, all around; wk.-ends; steady later. 4804 W. 19th-st., Cicero.

BEAUTY oper.—At least 2 yrs.' exp., all around oper. Steady. 5408 W. Madison-st.

BEAUTY operators—All around; guar. salary. 9 to 12, 1028 North-blvd., Oak Park.

BEAUTY OPERATOR — Experienced, all around; steady. Apply 1701 W. 19th-st.

BEAUTY OPERATOR—All around, for part time; 5340 W. Addison.

CHOCOLATE PACKERS.
FANCY ONLY.
Skilled workers on belt packing; age 20 to 30; night and day hours.
E. J. BRACH & SONS, 4656 W. Kinzie-st.

DENTAL hygenist or assistant—West Side; state age, exp., and Salary. Address Y C 335, Tribune.

DRAFTING Position—To assist industrial designer of bedspreads. Must be exp. draftsman. Full details first letter. Address Y C 338, Tribune.

FUR FINISHER—Yg., able to stay fur coats, 1st class. Address Y T 356, Tribune.

GIRL—White, take care hand ldry. Shirt ironer pref. Steady. 5515 S. Halsted.

GIRL—For curtain shop; ironing, folding, etc. Rm. 801, 509 S. Franklin-street.

LAUNDRY shirt press operators—On collar, cuff and bosoms; also shirt finishers;

[illegible]

Household Help.

[illegible]

HELP WANTED—WOMEN.

Household Help.

GEN. HSWK.—Family 2 middle aged adults; no ldry.; little entertaining; white, neat, responsible; good average cook, accustomed to serving. 6115 Cornell-av., nr. Chicago Beach hotel. Call Thursday.

GEN'L hswk.—Neat, reliable col. girl; plain ckg.; 2 adults; help care 10 mos. boy; stay 2 nights each wk.; lt. laun. Sat. P. M., every other Sun. off; ref.; $8. Ste. 2937

GEN. hswk.—Pl. ck., exp., wht., 20-35; rl. opp., lib. time off, 5½ da. wk. Adults, own rm., gd. pay, pers. laun. Ph Crawford 2362.

GENERAL hswk.—Wht.; expd.; 20-35; plain ckg., hswk.; stay; $10 to start. Hol. 2048.

GENERAL hswk.—White; 4 adults; $8-$10; own room. 1508 Forest-av. Wilmette 4891.

GENERAL housework—Expd. No cooking, light lndry.; stay. Millstone, 4908 W. Quincy.

GEN'L HSWK.—White; no heavy laundry. Own rm. 1401 Jarvis, 2d. Rog. 9404.

GEN. hswk.—White; stay; no cooking; own rm., $6-$8. 5138 N. Kimball. Key. 2825.

GENL. hswk.—White, like child; no cooking; stay; own rm., good home. Prospect 4523.

GENL. hswk.—Girl, white, small family; adults; no cooking. Bittersweet 7168.

GENL. hswk.—Wht., asst. child; stay; good salary; good home. Briargate 1894.

GENERAL HSWK.—White; stay; 2 children; no cooking; lt. lndry. $7-$9. Mans. 7972.

GENERAL hswk.—Expd.; white; 1 child; no cooking; own room; stay. South S. 8326.

GENL. hswk.—White; own rm., bath; no laundry. $6-$8. 542 Roscoe, 3W. Buc. 5883.

GEN. hswk.—Wht., 18-30; no cooking; own rm.; go 3 nights. $7. Midway 0478.

GEN. hswk.—Young; stay; own rm.; no laundry; 2 children. $8. Dorchester 1703.

GENERAL housework in nice home; adults; own room; $8. Irving 5659.

GENL. hswk.—White, 1 child; stay; $7; no hvy. ldry. Hollycourt 7579.

GEN. HSWK.—Wh.; 25-35; no ldry., no ckg.; own rm., bath; references req. Bri. 2358.

GEN. hswk., cook—Thor. exp., cap.; 2 sm. child.; lgt. ldy.; own rm.; $12; ref. Sag. 7387

GEN. hswk.—Wht.; asst. cooking; lt. ldry.; 2 adults. Go or stay. $8. Whitehall 5296.

GEN. hswk.—Wht.; 25-35; in home; elderly couple. Light wash. $10. Stay. Irv. 1660.

GEN. hswk.—Wh.; small apt.; child 2 yrs.; stay; $7 start; no ckg.; ref. Buc. 2852.

GENL. hswk.—Experienced only; no heavy ldry.; 2 year old child. Fisher, 555 Roscoe.

GEN. hswk.—Wh., plain cook; 2 schl. chil., own rm.; $8-$10; refs. So. Shore 8106.

GEN. HSWK.—White, assist 2 children; no cook'g; lt. ldry. Own rm., $8. Sou. 9288.

GEN. hswk.—Wh.; adults; $9; stay. 7518 Eastlake-ter., Apt. 1. Rogers Park 0389.

GEN. HSWK.—White, 20-30; stay; small apt. 1 school child. $8-$10. Graceland 7184.

GEN. hswk.—Care child., 1 and 6; no heavy ldry.; no ckg.; ref. req.; stay. Est. 2199.

GEN. hswk.—Exp.; wh.; 20-30; no cook.; sm. fam.; stay; light laun.; $8. Rog. 0368.

GEN. hswk.—White; good pay, good home. Austin 3143.

GEN. hswk.—White; 20-30; no cookg.; no ldry.; stay; $6. Waldman. Dorchester 7333.

GEN'L Hswk.—Good cook; white; small family; home nights; no Sundays. Hyd. 0002.

GEN. Hswk.— No cooking; personal laund.; 1 child 12; stay; no Sun. Van. 6138.

GENL. hswk.—White, go. Light laundry. Assist cooking. 426 Aldine, 2d apt.

GENERAL housework—19-40 years; own room $8; small family. Mansfield 1837.

GEN. hswk.—Wht.; stay; no heavy ldry.; $6. Jaffe. 3918 W. Jackson-blvd. Van B. 2156.

GENL. HSWK.—White, 20-30, 1 school child. Small apt.; $6. Bit. 4330.

GENL. hswk.—White; exp.; child 3½ yrs.; small apt.; stay; $8. Long. 1400, Apt. 817.

GEN. hswk.—Wht.; off Thurs. and every Sun. No babies. 4914 N. Ridgeway. Irv. 0225.

GEN. hswk.—Wht., plain cook., assist baby; own rm., bath. $8. Fairfax 5534.

GIRL or middle aged woman or governess to care for 3 children. Stay. Light housework. No laundry. No cooking. Address Y L 303, Tribune.

GIRL—WHT.; STAY; EXPD.; GOOD HOME, good pay; no cookg., no laund.; 4 yr. child. Weinstine, 2016 Humboldt-blvd. Spa. 4089.

GIRL—Wht.; 18 to 20; gen'l hswk.; part laund.; no cook'g; stay; $8. Kil. 6413.

GIRL—White, gen. hswk., ckg.; 1 child; own rm., Protestant; refs., $9. La Grange 4434.

GIRL—Exp. gen hsework.; no fam. wash, no cook.; stay; chg. child 3; $7-8. Key. 5698.

GIRL—Capable, pleasant, gen. hswk., small salary; stay. Indep. 6324.

GIRL—Nt.; wht.; 25-35; gen. hswk. and ckg. Refs. 3 adlts. No ldr. Own r..$12-13. Bit. 1725

GIRL—Mid aged, charge of children, stay. $5 wk. Rav. 1428, Apt. 10.

GIRL—White, expd., genl. hswk., good home. Own room. Ref. $10. Longbeach 4199.

GIRL—White, not over 35, light housework; no cooking; stay. $7. Euclid 407.

GIRL—Wht., genl. hswk.; no hvy. ldry.; own r.; gd. pay. 5913 Winthrop, 1st. Edg. 4186.

GIRL—Wh., gen. hswk.; no cookg.; no heavy ldy.; gd. home; own rm.; steady. Sun. 5743.

GIRL—Wh.; gen. hswk.; care 2 children; stay; $8. 5557 W. Congress, 2d. Man. 2059.

GIRL—Genl. hswk.; no ckg.; small apt.; 1 child.; stay 3 nights. Good pay. Bri. 8588.

GIRL—Wht., genl. hswk.; stay; no ldry.; 2 children. 4205 Gladys. Ked. 8795.

GIRL—Wht.; personal laun.; no ckg.; good home; like children. Becker, 5108 N. Avers.

GIRL—Wht.; no ldry. or cooking; adults; gd. home and salary. Own rm. Edg. 5009.

GIRL—White; take care 5 yr. old child; stay or go. 1531 S. St. Louis-av., 2d.

GIRL—Wh., 25-30, gen. hswk., pl. ckg.; no ldry.; own rm.; good salary. Bitt. 2661.

GIRL—Wht.; hswk.; asst. care 3 children; no ldry.; own rm., radio; $7. Rav. 3817.

GIRL—Gen. hswk.; no heavy ldry.; no cooking; stay. PASIK, 3904 Wilcox. Nev. 7775.

GIRL—Young, white light housework; stay. Apply 1711 E. 55th-st., Apt. 1.

GIRL—Genl. hswk., light laun.; no cook.; own rm., good sal.; 2 schl. chil. Ind. 2246.

GIRL—Gen. hswk.; 18-25; personal laun.; no ckg.; stay; $7 wk. Austin 6898.

GIRL—Wht., cook., asst. children; no hswk., no ldry. Stay. $10. She. 8100, Apt. 509.

GIRL for general hsewk., white, stay; $10 week. Beverly 5860.

GIRL—White, light housework; own room. 5507 W. Quincy, Estebrook 4038.

GIRL—White; gen'l hswk. exp.; assist child; no ldry.; no ckg.; stay; $8. Holly. 7339.

GIRL—Genl. hswk., white; hand laundry; own room; 2 adults, 1 child; $8. Edg. 5204.

GIRL—Wh., exp. gen. hswk.; stay; $8-$9; no cookg. Singer, 4632 N. Drake. Key. 4451

GIRL—Wht.; gen. hswk.; exp.; no cook. Own rm. and bath. $8-$10. Graceland 9487.

HOUSEKEEPER—Motherless home, 2 childn. Stay Protestant. State full details. Address Y L 327, Tribune.

HSKPR.—Mid. aged, care 2 children, ldry., ckg., emp. cpl. $10. Call 9-2, 2637 E. 75th.

HSKPR.—Wh.; 4 adults; no ldry.; no hvy. clng.; $7-$8; stay. Serlin, 3653 Pine Grove.

HSWK.—Assistant, cooking; white; good suburban home; $7-8. Harrison 0095

MAID—White, about 25, expd. gen. hswk., large house; 3 adults; refs. req. $10. Ph. Beverley 2662, Thursday afternoon.

MAID—Wh.; exceptionally capable in care of child; small apt.; stay; $6. Apply between 10-3 only. 2738 Pine Grove, Apt. 702.

MAID—WHITE; PLAIN COOK; COUNTRY FOR SUMMER. 1725 E. 53D, APT. 3H.

MAID—Wh.; genl. hswk.; no ckg., no laun.; own rm., bth.; $8. Felsenthal, 6825 Paxton.

MAID—Wht., genl. hswk., exper., reference. No laundry. Glencoe 1140.

MOTHER'S HELPER—Wht., 2½ yr. boy, lt. hswk. Own r. 3558 Douglas-bl. aft. 6 p. m.

NURSEMAID—Compl. care infant; expd.; stay. 3602 Franklin-blvd. Sacramento 1569.

NURSEMAID—Over 25, wht.; $8-$9; care of 2 children; no hswk.; stay. Fair. 6350.

NURSEMAID—White; 20-30; complete care of child 1 yr.; stay. Ravenswood 8240.

NURSEGIRL—Wh.; 20-35; hotel apt.; assist with 10 mo. baby; stay. Michigan 4653.

NURSEMAID—WHT., STAY, CARE OF 2 CHILD. OTHER HELP. $6. DOR. 5654.

NURSEMAID—White, 2 child., exp.; stay; refs.; good sal.; other help. Irv. 7890.

WOMAN—Neat, mid. aged, white, for light housework; no laundry; 3 adults; own rm.; good home; sm. wages. Hay. 1597.

WOMAN—Wh.; for hswk.; care for child; no laun.; stay; salary. Este. 3402.

WOMAN, married, for maid wk. in rmg. hse., exch. for kit. apt. 5101 KENMORE.

THE TRIBUNE OFFERS SPECIAL LOW rates to persons advertising for positions. For further information stop at the Want Ad office, Madison and Dearborn-streets, or in the lobby of Tribune Tower.

Couples.

COUPLE or 2 girls—Exc. cook and hswk.; adult fam.; city ref.; suburb, Flossmore. Apply 1:30-5 at 5333 Hyde Park Bl. 3rd apt

COUPLE—Wht., some exper. Reference necessary. Woman, cook, gen. hswk.; man, serve, drive and garden. Glencoe 1140.

CPLE.—Wht. or lt. col.; exp. only; good cook, hswk.; drive, serve, garden; personal ldry.; refs. $100 per mo. Winnetka 3439.

CPLE.—Good Cook, hswk.; hseman. Neat quick relib. 7425 Berkshire, River Forest

CPL.—Middle aged, wht., gen. maint., rmg. hse. Apt. and small sal. 3818 Washington.

COUPLE, married, to work in small rmg. hse. in exh. for apt. 32 E. Bellevue-place.

CPL.—Rel., exp.; he, maint.; she maid work; $50 mo. and apt.; refs. 1259 Winnemac-av.

Clubs, Hotels, and Restaurants.

BUS girl—Exp.; young; neat; no Sundays. 2511 S. Michigan-avenue.

COOK—White; experienced; for road house; $12 week, room, board and laundry. Hartmann, 6346 South Francisco.

COOK—White, short hours. Apply 2729 Fullerton-av. Brunswick 8756.

COOK—Exp.; German; for small restaurant; steady work. Apply 1508 Foster-avenue.

FOUNTAIN—Curb service waitresses for ice cream parlor; experienced. Apply at once. 5780 Northwest-highway.

FOUNTAIN GIRLS—Experienced only. Apply "North Pole," 7251 W. North-av.

HELP WANTED—WOMEN.

Clubs, Hotels, and Restaurants.

FRY cook—Fast; restaurant exp.; 3 da. per wk. Apply 10 a.m.-3 p.m., 85 W. Van Buren.

SALAD GIRL—THOROUGHLY EXP. 501 DAVIS-ST., EVANSTON, ILL.

SALAD girl—Exp. Hours 4:30 p. m. to 1 a. m. Flanders Tea Rm., 7501 Exchange-av.

SODA fountain girls—Expd.; 5 ft. 6 in. or over. 2201 Wentworth. Wallyn Drug.

WAITRESS—Only expd. need apply at 5251 North Lincoln-avenue after 2 p. m.

WAITRESS—Experienced. Karson's Restaurant, 731 W. 63d-st.

WAITRESS—Neat, exp., nights, good salary, tips. N. W. Mulberry 2296. Mgr.

WAITRESS—Exper.; under 25; prefer short order exper. 1433 E. 60th-street.

WAITRESS. 1000 Blue Island-av.

WAITRESSES—Exp.; short hours, 11 a. m. to 2 p. m. HOLOHAN, 171 W. Quincy.

WAITRESS and fountainette girls—Expd. College Center Drug, 1660 W. Van Buren.

WAITRESSES—[8]; opening another Jolly Chef. Apply now. 4910 Sheridan-road.

WAITRESSES wanted— 1411 E. 53d-street.

WAITRESS—NOT OVER 22; EFFICIENT. PETER PAN, 1133 BRYN MAWR.

WAITRESS—Neat, attrac., expd. Also dishwasher, white preferred. 3807 Broadway.

Young girls—For soda fountain and waitresses work. Attractive, age 18-25, no exper. necessary. Steady employment. Apply Thurs., May 16, only. Mr. De Lano, 1500 Morse-av., 9 a. m.-12 noon or write to the above party.

YOUNG woman—To wash dishes and help serve. Addison Restaurant, 4004 Addison-street.

Saleswomen.

FOOD item—Fast selling; 2 neat women; travel eastern states, resorts; excellent commission. Free transportation. 126 W. Kinzie, 1st.

MATURE woman to introduce new patented cleaner to business places and homes. Evanston and North Shore. About $25 on comm., monus, and draw. acct. Phone Web. 7693.

BIG manufacturer wants housewives with spare time to wear FREE SAMPLE DRESSES, and show to friends. Comm. Give size, age. Harford, Dept. K2603, Cincinnati, O.

TEACHER — Unusual opportunity in relig. educ. sales work; comm.; guar. income if free to travel. Write fully; give phone. ADDRESS Y L 425, TRIBUNE.

WOMEN—Or men—N. W. sd.; educational; $8 comm. a sale; should make 1-2 sales da., 9-12 or 4 o'clock. Gadco, 5611 W. Belmont.

HIGH type woman—Over 30; part time; no exp. req.; comm. Maisonette Frocks. 211 E. Delaware. Phone Whitehall 6674.

LADIES WANTED—To sell superfine first quality hosiery at 59c and 69c. Comm.; part time permitted. Miss Evans, 126 N. Wells.

SELL BIRTHDAY, EVERYDAY CARDS—Big commission. Grogan Co., 122 S. Michigan.

Miscellaneous.

DEPT. store—Demonstrator, expert, for reducing preparation. Chicago. Ph. Sup. 2295.

CIGARETTE GIRLS—EXPERIENCED. Colored only. Address Y K 139, Tribune.

Nurses' Registries.

REGISTERED NURSES—St. Margaret's Registry. Phone Dorch. 2188. 6137 Drexel-av.

Employment Agencies.

MOLENE PERSONNEL.

Full chge. Bkpr., recept type.; N. S..$130
S. S. Steno., college educ.................$125
Legal Steno., attractive....................$125
Secy.; S. W.; high type girl...............$100
Steno., ins. broker, swbd...................$110
Steno., cred. coll. exp.; loop..............Open
Steno. for finance co.; loop........$80-$100
Steno., Bkpr., whls. food exp.; nr. lp.$100
Junior Steno.; loop; 18-19; very neat.Open
Steno., cord swbd.; nr. N. S.; yng.......$65
Seno., young for N. W.; gd. at dicta..$75
Secy., model size 13, 20-24 yrs.; loop..$85
SECY., SPANISH TRANSLATION, $110.
Comp. typist, asst. bkpr.; N. W..........$80
Asst. bkkpr.-typ.-swbd.; good co.; N. W.$80
Junior typists, rapid for loop............$70
Credit invest.; good experience..........$80
Comp. typist, near N. S.....................Open
Lite steno., small loan exp.; S. S........Open
Asst. bkpr., type checks; N. S............$80
E F. Biller, typ.; lp.; M. H. Billers for lp.
Accts. Rec. Bkpr., take off trial balance.
LEGAL STENO., YOUNG, LOOP.
ROOM 1230. 105 W. ADAMS.

F. C. BOOKKEEPER—Restaurant exp..$125
BOOKKEEPER—STENO. Insurance $100
3 STENOS.—GENERAL OFFICE.$85-$110
F. C. BOOKKEEPER—Young $100
ACCTS. RECEIVABLE BOOKKEEPER..$90
STENO.—Accounting Department $80
ELLIOTT-FISHER BILLER $65
RIVETERS OR PUNCH PRESS, $20.
10 COIL WINDERS, HEAVY WIRE, 40c.

Resort Cooks, $75-$100, R.B.

2 Assemblers .$13 | Bobbin Winders .$15
Fry Cook, Lp..$15 | Grocery Clerk $15
Sandwich Girl..$15 | Bak. Clerks..$12-$15
Hosp. Mds.$40,r.b. | Fountain Girl ...$14

WABASH, 202 S. STATE.

ZINSER PERSONNEL SERVICE.
Legal Stenographer.
Stenographer, Bookkeeper.
Typist, light Stenography.
Cashier-Typist, Evanston.
Bookkeeper, Hotel Experience.
Stenographer, Technical Dictation.
Switchboard Operator-Receptionist.
Switchboard Operator-Stenographer.
Stenographer, Investment Experience.
Stenograhper, Real Estate Experience.
Accounts Receivable Bookkeeper, South.
140 S. Dearborn-st. Ran. 1528.

E. F. BKPR., $110.
STENO.-ASST. BKPR., La Salle-st....$110
CASHIER-BKPR., Real Estate $110
STENO.-F. C. BKPR., Ins., loop.......$100
STENO., South ....$85-$110
STENO., North, young $75
Compt.-typist ..$75 | Steno., lp. $70
N. C. R., hotel...$75 | Bkpr.-swbd. $75
CREDIT CHECKER-Steno. $75

CRAIG AGENCY, 209 S. State

WE CAN PLACE YOU TODAY!

6 Candy Wrappers, $14.

10 POWER SEW. MACH. OPRS., $18.
FACTORY GIRLS. | COOK $16
ASSEMBLERS. | WAITRESSES.
HAND SEWERS. | HOSP. MAIDS.
WHITE-COLORED HOTEL MAIDS, $45-$55.

Jackson, 19 W. Jackson, R.307

COMPTOMETER—Burr. calculator $85
ELECTROMATIC MACH. OPER. $90
COMPTOMETER-TYPIST—No. west...$100
STENO.-SECY.—Mfg. exp., west $130
STENO.-BKKPR.—Loop $20
STENO.-COMPTOMETER OPER. $110
TYPIST-Clk., $90. File clk.-typist, $15
ACCOUNTS PAY-REC. CLERK $65

Glader Corp., 110 S. Dearborn

BOOKKEEPER-TYPIST

for well estab. growing concern on Michigan-av. Must have initiative and be interested in a future. Age 25-30. Accounting training helpful but not necessary. See UNITED AGENCIES, 14th floor, 209 S. State.

STATISTICAL TYPIST.

Some college, advertising agency $100
DICTAPHONE OPERATOR—Loop $65
JR. BOOKKEEPER-TYPIST—West $65

SINCLAIR-MASTERSON,

SUITE 1528. 120 S. LA SALLE-ST.

CORBOY-CALVIN, 20 W. JACKSON.
PROOFREADER, beginner, Eng. major.; lp.
LAW STENOGS. [2], und. 35...Bonus+$30
STENOGS., 1-3 yrs.' exp., in and out loop.
DICT. OPR., A1; 5 day wk.; nr. N. S..$100
Tpy.-Statis. Clk.; good opp.; 5 da. wk.; lp.
Typ.-Stencils-Mimeograph-Mimeoscope.

COUPLES, CITY, COUNTRY.......$100-$135
GENL. HSWK.; GO OR STAY......$12-$15
NURSEMAIDS, ASST. HSWK.........$8-$12
Housekeeper, motherless home..........Open
Stock girl........30c | Shirt finisher......35c
WAITRESSES, HOTEL, REST., CLUB.
SHAY, 1009 N. STATE [AT OAK ST.]

10 Stenos. & Office, $15-$28

Housekeeper, coml. hotel, out city, $65,r.b.
8 Fountain, $14-$18 12 Waitresses, .$8-$12
NO. SIDE CONSOLIDATED, 1001 Leland.

SECRETARIES TO
Bank Presid., Bank Credit Mgr., R. E. Mgr.
Also need 4 Inv. House Sec'ys,
Salaries $90-$150.
FINANCIAL, 111 W. JACKSON-BLVD.

POSITIONS OPEN TODAY FOR: Dictaphone-Ediphone Ops.; Comptometer; Clerk with Comp. Exp.; Mimeoscope Op.; Sales Clks., and Dept. Mgr. Women's Wear; Corres. CONSOLIDATED, 11th flr., 209 S. State.

HANDKERCHIEF ironer; nite; no exp....$33
Body press ....33c | Inst. cook....$40 RB.
Shirt fin. ......33c | Fount. wait. ..$14 B.
Inst. maid..$30 RB. | Col. htl. maid......$45
MORRELL AGENCY, 306 W. MADISON.

BKKPR., HOTEL EXP., $90

STENO.—PULLMAN $90
FACTORY ..$17.50 | Renting mgr. Apt. $60
SO. SIDE CONSOLIDATED, 1105 E. 63d.

STENO.—Assistant in Punch Dept.
Comptometer, Loop........................$18
KEY PUNCH OPER...........................$80
FILE CLERK, EXP..................$15-$16
RELIANCE, 32 N. STATE, ROOM 1417.

FACTORY GIRLS...$15

LOOP, 28 E. JACKSON.

SEC'Y—GEN'L MGR.; 5 DAY...........$115
SEC'Y-ASST. BKKPR.—N. S..........$110
10 STENOS.—AGE 20-30........$75-$110
THE BAYNE AGENCY, 105 W. ADAMS.

FACTORY girl—Some experience..........$18
Stenographer ..$85 | Hotel Seamstress..$15
Stencil cutter ..$15 | Resort cook ..$110,r.
ROYAL, 184 W. WASHINGTON, RM. 206.

LAUNDRY ..$12-$16 | Maid, inst....$40, r.b.
10 waitresses$.10-14 | Housework $10
BUSCH AGENCY, 184 W. Washington.

CASHIER-BKPG..$65 | WAITRESSES..$9, T.
PWR. MACH....30c | HSWK...........$8-$17
PARK Empl., Bank Bldg., 6306 Cottage Gr.

STENO.-RECEPTIONIST $18.00
COMP. OPER.-TYPIST..............$16.00
HAHN-MARTIN, 7 S. DEARBORN.

DOMESTIC, hotel, rest., press oper., laun., etc. Male, female. 5534 S. State. Eng. Agcy.

COL.-WHT. htl. mds., $45-$55; col. hsemds., $12; dom., $10-$18. E. White, 64 E. Walton.

HELP WANTED—WOMEN.

Employment Agencies.

Comp. Opr.-Hvy. Detail.$110

STAT. TYPIST-STENO.—Loop $110
E. F. BKKPR.—Loop, age 25-27......$110
COMPT. OPERATOR—Loop $100
STEN.-SWBD. OPR.—Attr., age 22-25.$100
MIMEOGRAPH-MIMEOSCOPE OPR...$100
STENO.-F. H. A. title and bank exp..Open
E. F. BKKPR.—Under 30..................$85
SWBD. OPR.-TYPIST—Good at figures.$85
E. F. BILLER-TYPIST $80
TYPIST-STENO.-MIMEO. OPR., N. $70
RAPID TYPIST—Age 19-21 ....$65
BKKPR.-TYPIST-BILLER—Auto exp. .$65
STENO.-BKKPR.—Near loop $65
COUNTRY CLUB COOK, $100, R. B.
C. CLUB cooks, waitresses, etc.......TOP
BARBER SHOP MANICURIST—Loop.Open
ATTR. GIRL—Window display; no exp.$12
ELEVATOR OPRS.—Attr.; no exp. ..$15
UNDERGRADUATE NURSE, $40, R.B.L.
67 WAITRESS-FNT. JOBS—Loop ..$12-$15
Rectory ck..$15,r.b. | Bakery, west $15
Apt. maids..$55-$65 | Shopper $18
HARD CANDY WRAPPERS, W., $13.
POW. MACH. OPRS. and APPREN.30c-45c
EXPD. KICK PRESS OPR.—Tall, strg..Op.
EXPD. CELLOPHANERS—Heat, seal.30-35c
GIRLS—Learn sewing, evenings 30c

O'SHEA, 64 E. JACKSON

CHICAGO'S FINEST AGENCY.
STENO.-RECEPTIONIST—Attr. $100
STENO.—Collection dept. exp., loop.....$90
STENO.—Lite bookkeeping, attr..........$85
STENO.—General ledger, Jewish.........$80
E. F. BOOKKEEPER $75
STENO.-SWITCHBOARD—Young, attr..$75
STENO.—University, good oppor........$75
ATTR. GIRLS—Nites, take pictures..$65+

6 Punch Press, Nites, $16.

2 BENCH HANDS—Some riveting.....$15
3 RIVETERS—Nites $15
CELLOPHANE WRAPPERS $13

TALL FACTORY GIRLS.

CAKE WRAPPERS AND ICERS.......$16
VENETIAN BLIND workers...............$16
POWER MACH.—Any exp..........$13-$15

Hosp., Country Club Jobs.

6 WAITRESSES, C. C., good tips..$45 RBL
CHEF, C. C....$90 | HSKPR., C. C.$40 RB
CASHIER ....$15 | BINGO $18
HOTEL MAIDS—Exp. and inexp..$45-$65
HOSP. DK.$40 RBL | HOSP. TRAY.$40 M.
Dish washer.$55 M. | Salad girl....$60 RB.

Monarch, 19 W. Jackson

ORGANIZER—Public speaking exp.....$125
BOOKKEEPER-STENO.—Loop office..$110
STENOGRAPHER—Chemical Co. exp..$100
STENO.—Bldg. construction exp.......$100
FULL CHG. BOOKKEEP'R—Rest. exp.$100
SECRETARY—To office manager.........$85
MIMEOGRAPH-mimeoscope, exp........$100
BURROUGHS Calculating Mach. Opr..$100
BKPR.—Elliott-Fisher oper. $90
CREDIT INVESTIGATOR—Opportunity.$85
FILE CLERK-TYPIST—Neat appear.....$70
TYPIST-BILLER—Gen. office $70
FILE CLERK-STENO.—Age 25-30, N.W.$75
4 SALESWOMEN—Small dept. store.$15+
COMPTOMETER, $90. TYPIST, $65.

General Factory Girls, $15.

LABELLERS—Bottles or jar exp.........$14
SOLDERERS-Assemblers—Steady $17
PUNCHPRESS OPERATORS—Steady ..$17
CELLOPHANE Fillers and Sealers.......$15
5 SEWING MACH. Operators—Expd.....$15
CHOC. PACKERS, $15. PACKERS, $14.
BAKERY SALES, $15.
Soda fount.....$15 | Sandwich girls....$15
Counter girls...$12 | Hosp. tray...$40, r.b.
Hotel maids....$60 | Waitresses $12
Diet kit....$40, r. b. | Kitch. helper.......$12

TRIANGLE, 25 E. JACKSON.

STENO., PUBLISHING CO. $85
STENO., COLLEGE, N. W......................$90
Steno., W. S...$100 | Steno., W. S. $90
STENO.-DICTAPHONE, west side.........$80
Typist ....$75 | Swbd.-Typist $65
TYPIST-CORRESPONDENT $65
EDIPHONE OPERATOR, Loop.........$100

5 ASSEMBLERS, 35c.

RADIO ZINC SOLDERERS....................$20
POWER MACHINE OPERATORS............$15

10 FACTORY GIRLS, 30c.

These jobs are for day or night shift.
5 PUNCH PRESS OPERATORS..........40c
Cellophane wrappers and packers.......$14

Hotel & Restaurant Jobs.

2 Hotel maids..$55 | Bus girl $10
Baking sales....$15 | Rest. hostess $15

All Trades, 343 S. Dearborn.

STENO.-BKKPR.—LOOP INS. EXPERIENCE.
DRESS SHOP MANAGERS.
Compt. Operator. Stenographers.

FACTORY GIRLS.

Day or night work. Many jobs open. in all lines.
PUNCH PRESS—Day or night...............40c
GIRLS—No exp. For restr. work..$11, ml.
CASHIER—Young, little exp......$10, mls.
WAITRESSES—Excellent jobs .....$8-$13
Diet Kit. .$25, r. b. | Steam Table $13
3 Counter Girls..$13 | Cooks ....$18-$25

CADILLAC, 220 S. STATE.

STENO.-Swbd.—Smart appearance $90
Office Mgr.—Merchandise exp...........$130
FULL CHARGE BKPR.—LOOP..........$100
STENO.—ACCOUNTING DEPT. $90
CORRESPONDENT—ADV. EXP. $110
Typist—Good at figures; ins. exp........$85
3 STENOS. -1 YEAR EXP.; SNAPPY..$65
SALES—DRESSES; 18-25 ....$15
CELLOPHANE WRAPPER $12
Beauty oper.$16.50 | Manicurist $16.50

50 WAITRESSES.

Good jobs. Hotel, Restaurant, Club.

S-H-A-Y, 30 W. Washington

SWBD. OPER., TELEPHONE CO. EXP..$90

10 Punch Press Ops.$16-$18

Power mach....Top | Solderers $18
BAKERY SALES—little exp. nec..$12-$15
MANY LAUNDRY JOBS OPEN.
Reg. nurse.$65r.b.l. | Hostess $55
Fountain girls..$14 | Cafeteria girls.......$50
Bus girls...........$9 | Sandwich girl.........$50
Cafeteria cook..$70 | Hosp. maids...$35,r b.l.
Hotel maids.....$60 | Waitresses ....any hrs.
PROGRESSIVE, R. 1116, 202 S. State.

DAVIS PERSONNEL

Steno., dict. opr., age 22-28 ....$100
3 Rapid Typists, loop, age 20-25.........$85
Dictaphone Opr., genl. ofc. clk...........$90
Typist, light steno., age 25-30...........$70
Steno., age 21-15, 5'5" or more.........$80
Steno., Inc. brokerage exp., loop.......$110

Suite 1206. 7 S. Dearborn.

STENO.-DICTAPHONE—Purch. exp., $100
BKPR., steno., gen. ins. exp.$80-$100
FILE SUPERVISOR, up to 40 yrs., sal. depends.; FILE CLERK, relief swbd., $65-$100; SWBD., typist, nice personality, und. 26; heavy board, loop, $110; COUPLE, apt. mgmt., Prot., $80, apt. EXP. TYPIST, $65-$90.
OCCUPATIONAL, 310 S. MICHIGAN.

HOUSEMAIDS, FEE $3.00.
FOUNTAIN GIRLS, COOKS, COUPLES.
WAITRESSES, FEE $3.00.
UPTOWN EMPLOYMENT, 4750 Broadway.

CLEANING est. Clk.—Ins. Steno.—Ind. Steno. Maids, Waitresses, Nursemaids, dayworkers. P-R-I-N-C-I-P-L-E, 6355 Broadway.

TRADE SCHOOLS—WOMEN.

Allied Beauticians Institute.

$55 Complete Course $55

ONLY $2 PER WK. DAY-EVE. CLASSES. Free tools, kit, theory book. State approved. 5 N. WABASH, 7th floor. DEA. 6818.

HOSTESSES - WAITRESSES

Trained for all exclusive dining places. Instructor serving the public 25 years Summer rates. FREE PLACEMENT. NATIONAL HOSTESS-WAITRESS SCHL. 4th fl., 140 N. Dearborn [at Rand.] Dea. 5249

Earn While Training

PRIVATE HOME AND BABY NURSING SHORT EASY COURSE, PAYS BIG. Winthrop school [est. 25 yrs.], 6206 N. Winthrop-av. Call or write for booklet.

100% Satisfied Students

Gregg, Pitman, Munson Shorthand. Comptometer. Switchboard taught in groups of 4. Day or eve. Free placement. Catalog. Century Bus Coll. 30 E. Adams. Fra. 8478.

DEVELOP your charm and personality. Train as a fashion or photo model. Call or write for free test chart.

Jo Keith, 14 W. Lake. Dea. 0134

Manicuring Course, $17.50.

JOBS WAITING—LEARN IN 3 WEEKS. Includes Tools, Diploma, Placement Service. Allied Beauticians, 5 N. Wabash. Dea. 6818.

LEARN Swedish massage in 90 days. Make up to $50 per week. Visit classes free. Call, write, or telephone for booklet T. THE College of Swedish Massage, 30 E. Adams-street. Telephone STAte 5313.

PRACTICAL NURSING

Course, $35; $2 dn.; cases while learning. Apply 2-6 p. m. Del Har, 116 S. Michigan.

SWITCHBOARD—LIVE BDS.; RECEPTION. Letters prove placements. Many calls. Only schl. 4 latest boards. 9 Da. or Eves. Visit Am. Schl., Field's Annex, 24 N. Wabash. Cen. 6647

SEVERAL WOMEN—TO TRAIN FOR HOTEL positions leading to apartment hotel mgr., hostess, hskpr., rm. clerk, etc. Catalog free. HOTEL EXTENSION DIV., 203 N. Wabash.

HALE SCHOOL OF BEAUTY CULTURE.
Visit, write or phone for free booklet.
162 N. State-street. Cent. 5007.

Quality training—not quantity

WILFRED ACADEMY BEAUTY CULTURE. 9 W. Washington. State 5861.

BEST TRAINING AT LOWEST COST. Chicago Academy of Beauty Culture. 37 S. WABASH. STATE 4421

BE a Medical Secretary or Lab. Technician. Office Nurse-First Aid included. Catalog. Century College, 30 E. Adams. Fra. 8478.

ENROLL Now — Low COST! Weekly payments. Free Booklet on Beauty Culture Training. MARINELLO, 108 N. State-st.

SCHOOL FOR MODELS.
32 W. Randolph. Dea. 3106
MALLON-FRIEL STUDIOS.

BE A POWER SEW. MACHINE OPERATOR. Day or eve. lessons; big demand; easy to learn. MASTER SCHOOL, 400 S. State.

ENROLL now Nat'l School Dental Nursing. Visit day or evenings. 10 W. Jackson-blvd.

AMERICAN School of Beauty Culture.
30 E. ADAMS, 9TH FL. CEN. 5446

LEARN Swed. massage. Good pay the Kellberg way. 32 N. State-st., 9th fl. Dea. 6984.

TRADE SCHOOLS—WOMEN.

CHICAGO COMMERCIAL COLLEGE.

DICTATION PRACTICE.

$5 MONTHLY—DAYS.

SWITCHBOARD, $1

6 LESSON COURSE, $1.
P. B. X. HOTEL BOARDS, KEY PLUG.

COMPTOMETRY, $10

Dictaphone, $3. University instructors.
FREE DEMONSTRATIONS.
PERSONAL COACHING—TERMS.

FREE EMPLOYMENT

DAY AND EVENING—MEN, WOMEN.
Visit, phone, 127 N. Dearborn. Fra. 4803.

ATTRACTIVE GIRLS

Excellent opportunity for those who can qualify for fashion modeling. Sizes 12 to 18. Small tuition fee. Free placement serv

Apply at studio at once or mail coupon for our free 20 page illustrated book, "A FASCINATING FUTURE."

NAME ....

ADDRESS ....

VERA JANE STUDIO

64 E. Jackson-blvd. Wabash 9332.

SPECIAL INDUCEMENTS
TO FILL OUR SPRING CLASS IN
BEAUTY CULTURE.

Call, phone write for the money saver.

MOLER COLLEGE

177 N. State-street. CEN. 6393.

WORLD FAMOUS FOR 69 YEARS.

E. BURNHAM

SCHOOL OF BEAUTY CULTURE.
140 N. STATE-ST. RAN. 3355.

Chicago Business College.

Largest [25 rooms]. Oldest [Est. 1887]. Only school with 5 live switchbds., 4 trks.
STENOGRAPHIC.
GREGG, MUNSON, PITMAN, Bookkeeping, Cashier. Complete Course COMPTOMETER; Switchboard, Recept., 6 lessons, $2.
SPEEDWRITING—Here 9 years. Complete in 8-10 weeks. Uses A B C's—Not a machine. Official, easiest, quickest. 80,000 users in U. S. A. Free demonstrations daily. Free placing. 15 university teachers. Hotel training. Don't be confused—our only schl. Catalog free. Lots of calls. Visit. Begin now. 190 North State-street. Fra. 4122.

JOBS ARE WAITING!

LEARN

Beauty or Body Culture.

SELAN'S

WORLD'S LARGEST SCHOOLS.
DAY AND EVE. CLASSES. EASY TERMS.
Visit, Write, Phone for Booklets.
NORTH: 2744 Milwaukee-av. SPA. 0700
SOUTH: 6404 S. Halsted-st. NOR. 2500

MELLQUIST

Swedish Massage

177 N. STATE. CENTRAL 6830.
19 Salons, Chicago, N. Y., Newark, Miami.

De Lee University

OF BEAUTY CULTURE.

Come in and see Chicago's finest school or send for FREE 42 page photo booklet.

30 W. Washington. Cen. 8225

HEIM BEAUTY SCHOOLS.

$65 $2 DOWN

Complete Course. Terms.
MARCEL KIT, COSMETICS INCLUDED.
Day and Evening Classes.
DOWNTOWN SCHOOL. 6 E. LAKE-ST.
SOUTH SIDE SCHOOL. 936 W. 63D-ST.

WAITRESSES—HOSTESSES.
FOOD CHECKERS—CASHIERS.
Short course—Low cost—Free placement.
DINING ROOM SERVICE SCHOOL.
1009 N. State, Room 205. Del. 2288.

DRESSMAKING—MILLINERY SCHOOLS.

LEARN TO SKETCH, design and make hats. Professional course, $25. Chicago School Costume Design, 209 S. State. Web. 2062.

LEARN DRESS DESIGNING, DRESSMAK'G, pattern drafting, millinery. Power mach. $3. Free Booklet, Master College, 400 S. State.

DRESS DESIGN—Pattern dressmaking, millinery, $25. Forest Academy, 37 S. Wabash.

BUSINESS DIRECTORY.

Landscaping and Tree Surgery.

LANDSCAPE experts—Low rates. Sod, 4c ft. A1 soil, $2; trees pruned. Niles Center 1305.

Moving, Storage, Etc.

A. & M. Return Load Bureau.

A SQUARE DEAL IN MOVING.
INSURED—ECONOMICAL.
NATION-WIDE SERVICE.

RANDOLPH 5685

307 N. MICHIGAN. CHICAGO.

BONDED—LICENSED—INSURED.
MOVING ALL POINTS IN U. S.
TRANS-AMERICAN, INC.
540 W. 59TH-ST. WENT. 0700.

SAFEWAY VAN LINES.
Move SAFEWAY, door to door. No crating
5114 W. Madison. AUSTIN 1612.

MOVE Safely everywhere U. S. and Canada Pad. compartment. No crating. Save 25% General Movers Inc. Van Burean 6878.

RETURN LOAD BUREAU — Coast to coast. Low rates. Fully insured. Stewart 6465.

RELIABLE local movers. Reasonable rates. Andresen. Humboldt 3888.

LOWEST RATES COAST-TO-COAST.
155 N. CLARK, RM. 812. STATE 7224.

LOW RATES. COAST TO COAST. NATIONAL VAN LINES. Irving 2341.

Roofing Service.

ROOFING—New asphalt roofing [2 flat], $72; Rockwool insulation [blown in] for less. Sheet Metal work. Guaranteed. R. W. Anderson, Columbus 1317. Euclid 3391.

TAR, GRAVEL ROOFS — 1, 2 and 3 flat bldgs. recoated overhauled and flashed, $25 Time payments. Spaulding 2600 to 8 p. m

Rug Cleaning.

$2.00—9x12 Domes. rug shampoo—both sides. Expert repair, furniture dry cleaned. All work guar. M. & H. Rug Cl. Kedzie 1614.

$1.50—9x12 DOM.; clean both sides and glaze like new; expert repairs; all work guar. Call anywhere. A1 Cleaners. Kildare 8414.

$1.50—9x12 DOMESTIC. Finest rug and furniture cleaning. A B C Cleaners. Lon. 4521

JEWELRY, DIAMONDS, OLD GOLD, ETC.

DIAMOND WEDDING RING. All platinum. Channel set. 47 square cut blue white, perfectly matched diamonds. SPECIALLY PRICED ....$35.00 Diamonds, Pawn Tickets Bought for Cash. THE U. S. LOAN BANK. 10 N. CLARK-STREET, 6TH FLOOR.

CASH FOR OLD GOLD.

DIAMONDS, PAWN TICKETS.
CHICAGO GOLD SMELTING CO.
37 S. WABASH-AVENUE, 3D FLOOR.

1.45 CT. DIAMOND. Blue white, American cut, brilliant, set in a lady's platinum ring with 12 diamonds.........$140 LEVINSON'S LOAN BANK, 739 N. Clark-st.

CASH OLD GOLD, DIAMONDS, WATCHES. ROMACK GOLD REFINING CO. 7 W. MADISON at State. Rm. 501, 5th flr.

1.75 KT. diamond perfect mounted.....$195 Diamonds, Gold, Pawn Tickets Bought. Jeweler's Exch., 32 N. STATE, 11th FL.

1 CT. MAN'S DIAMOND RING...........$95 L. J. Butler, Prudential Loan, 133 N. Clark

BOATS, YACHTS, ETC.

13 FT. CENTURY, new 32 h. p. Elto outboard with self-starter. Reasonable. 430 S. California. Nevada 2453. Joe.

BOATS, MOTORS, MARINE SUPPLIES, Maypole, 5901-07 W. Madison-st., Chicago

27 FT. Chris Craft speedboat—Cash or trade. Briar. 6666 betw. 9 a. m. and noon.

1937 MULLIN'S inboard runabout; completely overhauled. Ph. South Chicago 1697.

WANTED—20-30 rowboats, 14 ft. long, for lake concess., percentage basis. Lak. 8359.

RENT or buy Zephyrplane elec. hand sander for boats. Saxon Paint Stores, Alb. 2172.

WILL PAY cash or trade your old outboard motor. S. Benson, 1339 S. Cicero-avenue.

JOHNSON Evinrude Elto, new, used..$15 up Tack L. Tyers, 916 Chicago-av., Evanston.

DOGS, CATS, BIRDS, PETS.

DOGS.

Pointers (German Shorthaired).

FOR SALE—German Pointers, 2 mos. old. Ivan R. Powers, M. D., Waterloo, Ia.

Dogs Miscellaneous.

SELLING out puppies and growns — Full bloods, Collies, Springers, Dobermans, Cockers, Wires, Police, Schnauzers, Airedales, Beagles, Bostons, others. None over $8. Low as $2. Open eves. 524 N. Cicero-av.

NOTHING over $8-$5-$2—Springer, Cocker, Wire, Chows, Collies, Fox, Police, etc.; watch dogs. 6419 Cottage Grove. We buy.

PUPPIES of all pop. breeds, $3-$5; mixed pups, $1. 834 Milwaukee-av. Open eves.

CAMERAS AND OPTICAL GOODS.

CAMERAS, Projectors, Enlargers, etc. $1 wk. We buy, trade, rent. Op. Tu., Th., Sat., 9; Sun., 5. Bolotin, 729 Roosevelt. Can. 7144.

PHOTO EQUIPMENT—2 YEARS TO PAY. GENERAL, 2308 DEVON. HOL. 6200.

SPOT CASH FOR YOUR CAMERA. CHICAGO CAMERA CO., 2324 S. Michigan.

LOST AND FOUND.

TO FINDERS.

If you have found a cat or dog, a pocketbook, jewelry, or fur, and cannot locate the owner thru the "Lost and Found" advertisements in The Tribune, call and go thru the "Lost and Found" index at the PUBLIC SERVICE OFFICE, 1 S. DEARBORN-STREET.

TO LOSERS.

If you are listed in the telephone directory, you can charge an advertisment of your lost article by telephoning Miss Miller of The Tribune ad taking department, Superior 0100. Your advertisment receives the benefit of free listing in The Tribune Public Service office mentioned above for a period of two months. This service facilitates the recovery of lost articles advertised.

BURROUGHS envelope lost—Saturday; name H. O. Roembler, 7 S. Dearborn. Rew.

CAMEO pin lost—North side. Old gold mounting. Keepsake. Reward. Long. 9255.

CAMERA lost—With leather case in I. C. sta. Tues. P. M. Rew. Longbeach 1678.

COIN PURSE LOST—Containing lady's diamond ring, vic. Western and Lawrence. Reward. Ravenswd. 4065 or Franklin 8352.

COLLIE lost—Female; white feet and chest. Named Brownie. Humboldt 6673.

DOG lost—$10 reward; near Hinckley, Ill.; Spinger Spaniel, brown and white, about 20 inches high. Call Lincoln 8010 Chicago, or Toby Wrigley at Hinckley.

DOG lost—Scottie; black and brindle; male; vic. Kimball and Montrose. Reward. Juniper 5053 or Webster 4112.

DOG lost—Airedale puppy, 9 mos., vic. Hamlin, Irving Park-blvd., name Corkey. Reward. Juniper 7366.

DOG lost—Male Boston bull terr.; ¾ of face white, May 7, vic. Washington-blvd.-Home-av.; $25 rew. for return. Village 8768.

DOG lost—Wire terrier, female, May 14, vic. Kelvyn Park; reward. Kildare 0855.

DOG lost—Wire hair terrier; name "Rags." Reward. Phone Village 7392-R.

GLASSES lost—Silver oxfords, May 14, vic. Hyde Park; reward. Hyde Park 1589.

LOCKET lost—Round, gold, init. E. L. S., S. side or loop; keepsake; rew. Ken. 7164.

PURSE lost—Brown, initial H, vic. of loop or State st. car. Reward. Atl. 2022.

RING lost—Lady's diamond, yellow gold, May 11, in coin purse, south side gym; reward. Phone Juniper 2264.

FING lost—Cluster of diamonds, vic. Grand-av. and Harlem. Rew. Forest 1897.

WATCH lost—Lady's Hamilton; yellow gold; vic. Hyde Pk.; reward. Fairfax 9582.

WRISTWATCH lost—Lady's Hamilton, vic. 180 N. Michigan; 8 marquis diam., 70 round diam.; rew. O. J. Nelson. Wab. 2614.

WRIST WATCH lost—Lady's diamond Elgin; name on case; reward. Delaware 1737.

$75 REWARD.

Rings lost, 2 dia. plat., diam. wedding, 8th flr. loop restrnt. washroom. Edg. 9193.

PERSONAL.

PURCHASED business and equipment King's Cleaners at 10241 Western-av. Not responsible for any debts or clothing contracted or picked up by any one other than myself. EARL BYRNE.

TO ALL creditors of tavern at 8103 S. Ashland-av. I have purchased and will not be responsible for any bills unless contracted by myself. G. TRUESDALE.

HAVE purchased grocery and market at 106 E. 47th-street from Samuel Feder; resp. for our debts only. Samuel Moline and Maurice Hamrell.

ANY ONE seeing accident to boy, 10, at Broadway fire or man who took him to Dr.'s office call Edg. 7196 after 7 p. m.

DISSOLVED partnership of Central Sound and Engineering Co. Not resp. for debts cont. by anyone but myself. L. R. Slugodski.

ONLY responsible for debts contr. by myself after May 16. JOSEPH T. KITTREDGE. 9620 Irving Park-rd., Schiller Park, Ill.

HAVE purchased gas station at 5950 N. Western-av. Not responsible for debts prior to May 14. WILLIAM GOOT.

JUSTIN G. McCarthy—Call for belongings within 10 days or same will be sold for charges. Wilma Lou Apts.

NOT resp. for debts contracted by any one but myself after May 12, 1940. ANTON WILL, 623 W. Roscoe.

HAVE purchased tavern at 6228 N. Clark-st. Not responsible for debts prior to May 7, 1940. PAUL EFFLAND.

HAVE purchased "Ellis Food Shop" at 7848 Ellis. Not respons. for debts prior to May 8, 1940. ALFRED H. KEHM.

NOT responsible for debts unless contracted by myself. Fred Subkoski, 422 W. Wesley-avenue, Wheaton, Ill.

NOT responsible for any debts unless contracted by myself. William A. Morris, 2130 Estes-avenue.

NOT responsible for any debts unless contracted by myself. Bill Lagonia, also known as Billy Ross. 6330 Cottage Grove-av.

NOT responsible for any debts unless contracted by myself. IRVING LEVINE, 3234 W. 63d-place.

HAVE purchased tavern at 1725 W. 63d-st. Not respons. for any debts unless contr. by myself. MRS. PATRICK HANRAHAN.

PURCHASED store at 1735 E. 75th-st.; resp. for my debts only. John Damanskas.

RESPONSIBLE for debts contr. by myself only. Charles Rizzo, 2845 Lincoln-avenue.

RESPON. only for debts contracted by myself. FRANK KONCZAK, 2141 Bingham.

RESP. for debts contracted by myself only. Mrs. N. Haggerty, 722 W. 51st-street.

HAVE NOT CHANGED—Hope to see you soon, waiting. M. M. T. E.

NOT resp. for debts contr. by any one but myself. Frank H. Drews, 1828 N. Lotus.

RESPONS. for my own debts only after May 15. Harry Pilihos, 3940 W. 26th-street.

HIB—Everything O. K. Phone me. DAD.

RESPONSIBLE for debts contract. by myself only. F. E. B. Austen, 6644 Ingleside.

TRAVEL.

Buses.

FREE MEALS. FREE PILLOWS.
Los Angeles......$31.50 O. W.—$54.10 R. T.
San Francisco...$32.25 O. W.—$54.10 R. T.
Dallas ....$12.00 O. W.—$20.40 R. T.
Phoenix ....$27.50 O. W.—$49.50 R. T.
New York ....$10.95 O. W.—$17.95 R. T.
Columbus, O. ....$ 4.00 O. W.—$ 7.20 R. T.
St. Louis ....$ 3.00 O. W.—$ 4.50 R. T.
Miami ....$17.95 O. W.—$32.35 R. T.
Memphis ....$ 7.90 O. W.—$14.05 R. T.
New Orleans ....$12.30 O. W.—$20.80 R. T.
Atlanta ....$ 9.80 O. W.—$17.65 R. T.
ALL AMERICAN BUS LINES.

514 S. Wabash. Wab. 8300

LOWEST ROUND TRIP FARES.
Decatur, $3; St. Louis, $4.50; Detroit, $5.
DE LUXE MOTOR STAGES.
215 N. STATE. FRA. 0303.

Automobiles.

BOTH READERS AND ADVERTISERS ARE urged to exercise caution in arranging automobile transportation with other individuals. References should be exchanged and carefully investigated.

SEATTLE, Portland, Calif., or Kansas City. Drive new car independent as your own. Take family-friends. Open day and nite. Saunders System, 28 W. Lake. Cen. 1078.

SAN FRANCISCO OR LOS ANGELES. You drive 1940 cars in comfort. Independently. Individuals or family. No red tape. 224 N. STATE. FRA. 5178

RENT A 1940 AUTOMOBILE—Go anywhere. Low as 3c mile. Radio and htr. Wab. 2683. Harrison Rent-a-Car. 612 S. Wabash.

LOS ANGELES—Business man ready to leave; '40 sedan; take 3 or 4, share exp.; pleasant scenic trip. Sup. 6554, Rm. 140.

WANTED—Responsible party to drive new car to Fort Worth, Texas. See Schoen, 6116 N. Western-avenue.

DRIVE yourself to California, 1940 model cars; pay expenses only. Call Mr. Warren, Graemere Hotel, Van Buren 7600.

TO CALIF.—1940 Stude.; take 3; shr. exp.; leaving at once. Est. 2031.

PRIV. party driving west coast, acc. 3, share exp. Peterson, Webster 0132; 5-9 p. m.

DRIVING to Calif.—Can take 2 or 3; shr. exps.; leave any time. Triangle 7598.

LEAVING for N. York this week-end—Take 2 or 3; good refs. Cal. 5984. New Plym.

DRIVING Plym. to Los Angeles—Take 1; help drive; sh. expen. Lak. 6401 apt. 310.

DRIVE to San Francisco and L. A., take 2, sh. exp.; exch. refs. Dea. 6734. '40 Nash.

LEAV. for west coast Fri.-Sat. new sed.—Take 3-4, share exp.; ref. Bonner. Lin. 5736.

BUSINESS PERSONALS.

LADIES—Obtain and retain your streamline contour the reliable Kellberg way. Trtmts., reg. $4, spec. rate $2; lmtd time only. Also Colonic Therapy trtmts. by Sr. stud. ½ rate in sch. clinic. Join our gym. club. Open eves. Kellberg Inst. Est. 1881. 32 N. State-st., 9th floor. Dearborn 6984.

UNWANTED HAIR MOLES AND WARTS REMOVED FOREVER; safe, sure, painless by the scientific FRANK Method. Free consultation. TRIAL TREATMENT, $1.00. Regularly $1.75. ERNESTINE and EMMA FRANK, ELECTROLYSIS SPECIALISTS. 36 S. State, suite 911. STATE 1841.

SPECIAL Croquignole Permanent, 89c. Complete, incl. shampoo, styled finger waves. DE LEE UNIVERSITY, 30 W. Washington. Op. Mon., Wed., Fri. until 8 p.m. Cen. 8225.

PALM OIL permanent waves; special $1.25 Reg. $5 to $10 perm. wave, $2 to $2.75. Hale School, 162 N. State. Cen. 5007

$3.50 OIL pushup perm., $1; machls., $2; not a schl. Crystal, 5 S. Wabash, R. 419. Dea. 1872

$3 STEAM oiil permanent, $1. De MAE, 109 N. Dearborn. Dea. 6888. [Not a school].

DANCING SCHOOLS.

DANCE ALL STEPS. BEGINNERS! Open 1 to 11. 7 priv. lessons, $5. Sunny Carroll, 2405 Lawrence. Long. 7975.

LEARN TO DANCE, $1 priv. les.; 7 for $5. No appt. nec. 3361 Madison-st. Daily, Sun.

TEACH young or old to dance. 744 N. Clark-st. Sup. 4355. All private lessons.

TO RENT—ROOMS—CENTRAL.

ATLANTIC HOTEL FOR ECONOMY. DAILY, $2 SINGLE, $3 DOUBLE. CLARK AT JACKSON-BLVD.

Hotel Rooms.

The Midland, 172 W. Adams.

TRANSIENT RATES, $2 DAILY UP. $8.00 WEEKLY—PRIV. BATH, SHOWER. Newly dec. In heart of loop. State 3085.

$4 WEEKLY $4

Live in the loop—save time, money. Newly furnished, decorated. 24 hour service. WESTON HOTEL. 355 W. MADISON.

NEW State Hotel—State-Harrison; 200 outside rs. $1 day. $3.50 wk. up. Mo. rates.

TO RENT—ROOMS—SOUTH.

BLACKSTONE, 5519. DOR. 4100.

UNIVERSITY HOTEL

100 ROOMS, 100 BATHS. NR. I. C., EXP. From $6.50 weekly; daily, $2 to $2.50. No extra charge for two in one room.

DORCHESTER, 5009—Lg., beaut. front rm.; suitable for 2; $4.50. Ken. 6903. Anderson.

ELLIS-AV., 6362—Nice front room, well furnished; good bed; all transportation.

HARPER, 5455—Large, light front rooms. New. dec.; new furn. and rugs; $3.50-$4.50.

HYDE PARK-BLD., 5490—Hotel Cecil. Rms., $5 wk.; showers; park, lake, I. C., Bus.

LAKE PARK, 3920—Exceptionally large rm.; on the lake; pri. bath; $6 sgl., $7.50 dble.

NORMAL-BLVD., 6400—ENGLEWOOD 3700. NORWOOD HOTEL. New double inador bed, adjoining bath. All trans.; cafe; $6 week; also kit. apts.

SANGAMON, S. 7935—Pleas. rm. in residential section for empl. girls. Ste. 6599.

YATES, S., 7134—Pri. home; large frt. rm. and sunparlor; tw. beds and studio couch; also front slpg. rm.; reas.; ½ blk. to I. C.

LIVE AT THE "Y."

All club facilities; conv. to everything; I. C., bus, surf. Full 24 hour service; sgle. rooms, $5 to $7 wkly.; double $4.50-$6. HYDE PARK Y. M. C. A. 1400 E. 53d-st. FAirfax 5300.

SITTING-BEDRM., comb. with conn. sun porch; quiet, pleasant surroundings; in large apt. with sml. fam.; splendid opp. for indiv. or empl. cpl. seeking above ordinary liv. quarters. Refs. req. Rad. 6663.

66TH-PL., 1447 E., 2d—Cool, outside rm.; blk. Jack. Park, I. C. Gentleman. Townley.

Hotel Rooms.

PARKLAND HOTEL.

Guaranteed biggest room value in city. $5 week. Perfect service, transportation. 1550 E. 63d-st. At Jackson Park.

NEW PARK HOTEL.

1547 E. 67th-place, cor. Stony; 100 rms. with bth., shr.; nr. pk., I.C.; $1.50 [illegible]

TO RENT—ROOMS—NORTH.

ASTOR, 1216—Sleeping rooms; newly furn. and dec.; 1 blk. lake; south of Lincoln park.

BELLEVUE, E., 19—Block Oak Beach; lovely large front room; running water, $5.

CEDAR-ST., E., 61—CANTERBURY HOUSE Single, $5.50-$7; double, $7-$10. Also Garage studio rooms, $6. Walk to Loop.

EARLY-AV. [5700 N.]—Lge. front rm., sun par.; Bryn Mawr L; priv.; $5. Sunny. 1451.

ERIE, E., 215—Fairfax Hall Girls' club; attr. slp. rms., brkft. opt.; nr. lp. $2.50-$5.

FULLERTON, 518—Ideal room for summer; good trans.; hot, cold water in rm.; reas.

LAKE SHORE-DR.—1042.
BELLEVUE CLUB FOR GIRLS.

LINCOLN PK. WEST, 2314—Rm. in lovely home; new. furn.; sgl.-db.; pr. bth.; ex. mls.

LUNT, 2408—Lg. rm., adj. bath; surf., bus; 1 or 2 empl. girls. Ref. exchg. Anderson.

ONTARIO, W., 113 [620 N.]—$2.50 wk. up; new. dec., clean, service daily. Del. 3281.

SHERIDAN PLAZA HOTEL.
4607 Sheridan-road. Lon. 1900.

SHERIDAN, 5852—Attr. room; overlooking lake; suit. 1 or 2. Call after 5:30 p. m.

WABASH, N., 820—Rms., $2.50 up; new. dec. Bath, shwrs. Walk. distance from loop.

WALTON, 114 E.—Mod., big studio; 4 wins.; Ven. blinds; shwr.; suit. 2; nr. bch.; $5 up.

WILSON, 815—Newly dec.; nicely furn.; best trans.; maid serv.; $3.50 wk. Also hsk. rs.

EXCELLENT TRANSPORTATION TO LOOP, via L; also bus and surface; quiet, comfortable rooms; also gyms, swimming pool, cafeteria, etc.; singles, $4.50 up weekly; doubles, $3.25 up weekly per person. LINCOLN BELMONT Y. M. C. A. 3333 N. Marshfield-av. Bittersweet 3333.

NORTH-AV. Y. M. C. A.
Near lake, Lincoln park, and L. Clean, comfortable rooms as low as $3 [double] single, $4.25; many privileges. 1508 N. Larrabee-st. MOHawk 2603.

$6 WEEK UP, DAILY $1.50.

ALL ROOMS WITH PRIVATE BATHS. WINDALE HOTEL, 6019 Winthrop-avenue.

4800 NORTH—Lovely rm. in private home; $3. References. Edgewater 2506.

BEAU. lge. 2 rm. suite; adj. tile bath; 2 closets; garage; gentleman; bung. Bri. 6086.

Hotel Rooms.

CLARK, N., 2026. LINCOLN 1840.
NEW BLDG., OPPOSITE LINCOLN PARK.

HOTEL CLAYTON.

300 MOD. ROOMS; BEAUTYREST BEDS. ATTRACTIVE LOW TRANSIENT RATES. $5.00 UP—PER WEEK—$5.00 UP. FREE RADIO. 10 MIN. TO LOOP.

BUENA OAKS HOTEL.

NEW ROOMS, SHOWERS, $1 DAY. WEEKLY, $4.50 UP. 4301 BROADWAY. Entrance 940 Cullom.

FOSWYN ARMS HOTEL

5240 WINTHROP-AV.—New fur.; tub and shwr. baths; 24 hr. switchbd.; fine loc.; good trans.; reduced mo. rates. $5 wk. up.

$5.50 WEEKLY. $1 DAILY. Northmere Hotel, 4943 Kenmore. Lon. 4234. All rooms shower or tubs. Bus. L surface.

TO RENT—ROOMS—NORTHWEST.

KEDZIE, 2805 N., 2d—Lge., sunny rm.; twin beds; ideal 1-2; reas.; all trans. Irv. 3208.

MOZART-ST., 2021 N.—3 rooms; everything new; private bath. No children.

IRVING PARK Y. M. C. A.

Nicely furnished single rooms. $4.50 up; good transportation; 24 hour service. 4251 Irving Park-road. Pensacola 1400.

Hotel Rooms.

— FULLERTON Hotel, 3919 Fullerton — Modern, attractive rooms with bath. $7 per week. Free parking. Cap. 2101.

TO RENT—ROOMS—WEST.

VAN BUREN, 3501 W.—Newly furnished, outside rm. Nr. park. Exc. tr. Ked. 4653.

WALLER, N., 231—Attr. furn. liv. rm., bed-rm., priv. bath, priv. resid. Mans. 3042.

WEST END, 4334—New. furn. frt. slp. rm.; pri. fam.; gd. trans.; apt. 3; gent., bus. girl.

LIVE AT SEARS Y. M. C. A.

Newly decorated; nicely furnished; $4.25 weekly; 24 hour service; L and surface. 820 S. KEDZIE-AV. NEVADA 3800.

TO RENT—HOUSEKEEPING ROOMS.

South Side.

ANTHONY, 6820 [Nr. South Park]—2 rms., gentleman pref. El. refrig. $6.50. Ste. 7087.

BLACKSTONE, 6542—1-2-3 rm. kitchenettes; $2.50 up. Best trans. Near Park and I. C.

BLACKSTONE, 4958—New furn. 1-3 rms., adj. bath; prof., bus. people; ex. trans.; $6 up.

CORNELL, 5321—Attrac. front 1 rm. kitnt., refrig. Adults. Also slpg. rms. I. C., bus.

ELLIS, 3800—Bright 1-2-3 rms.; furn.-unfurn. Frig., gas, light; $3 up; slpg. rooms.

ELLIS, 6327—Opening, attractive 1 rm. clean, comfortable; $3.50 wk.; gd. transportation.

GREENWOOD, 6141—Newly dec., nicely furn., 1-2 rm. kitnts.; lge. slpg. rms.; gd. trans.

HARPER, 6329—3 light, cool, nicely furnished rms.; refrig.; adults; reas. Pla. 1463.

HYDE PARK-BLVD.—3 rms.; new. dec.; accom. 4; only $8; 1 r., $3.00. 5101 Kimbark.

INGLESIDE, 6551—3 rm. apt.; elec. refrig.; priv. bath and shower; linens furnished.

INGLESIDE, 6026—2 rm. frt.; 2½ rm., pch. rear. $6.50-$7 2 rm. suites. $3 up.

INGLESIDE, 6614—Front, light, newly dec., 1-2 rm. apts.; real kitchen; Frig.; $6.50 up.

KENWOOD, 4726—Light, airy 2-3 rm. apts.; pri. porch; elec. refrig.; freshly dec. I. C.

KENWOOD, 6221—2 large rms., dressing rm. Mod furniture; refrig.; pri. porch; adults.

KIMBARK, 6547—Attrac., light, newly dec., 1-3 rm. apts.; refrig.; $4.50 up; slpg. rms.

KIMBARK, 6516—Lge., clean, frt. kitnt. $5. Other 1-2 rm. kitnt. $4 up. Ref. opt.

KIMBARK, 6526—Freshly dec. 1-2 rm. apts.; real kitch.; pri. back porch; I. C., L; reas.

LAKE PARK, 4312—More service for less money! Modern 1-2-3 rm. kits. Slpg. rms., Frig., linen, maid, phone; nr. lake, all tran.

LAKE PARK, 4919—Clean 1-3-4 rm. kit. apts.; pri. bath; $5 up; ref., gas, linen, el.

MARYLAND, 6415—Unusually nice 1-2 rms.; recently dec.; elec. refg.; gd. trans.; reas.

PRINCETON, 6203 — 2 cozy rms., dor-bed; uphol. furn.; elec. refr.; $7-$9. Nor. 1800.

STONY ISLAND 6016—Newly dec. 1-2½ rm. kits.; gd. trans.; also slpg. rs., $3 up.

UNIVERSITY-AV., 6159—2 pch.; also 1, r. w., refrg., clos. Rea. Other $4.50 up. ofc. bell.

UNIVERSITY 6543—Cool 1¼; rollaway refrig.; $6.50; 1 rm. kitnt., lge. closet, $4.

$9 week.

Completely equipped apartment. Private bath. Electric refrigeration. 24 hr. hotel serv. All transportation. PARKLAND HOTEL. 1550 East 63d. At Jackson Park.

IDEAL FOR SUMMER—LARGE, LIGHT 2-3 rm. apts.; gas range, elec. refrig., free gas, elec.; $8 weekly. 6215 Vernon-av.

6418 ELLIS—Newly furnished and dec. 1-2 rm.; reas.; best tran. Also sleeping rms.

65TH-PL., E. 1421—2½ rms. Beautifully furnished and decorated; refrig., linens.

(Continued on following page.)

TO RENT—HOUSEKEEPING ROOMS.

(Continued from preceding page.)

North Side.

ALDINE, 517—2 rm. kitnt., newly dec., new Frigid.; reas.; also slpg. rms., $2.50 up.

BARRY, 612 [3100 N.] nr. Broadway—2 r. apts.; newly dec.; quiet; adults; reas.

BELLE PLAINE, 911—2 lge. rms., priv. pch. Frig.; shit. 3, $7.50; 1 rm. kit., $3.50 up.

BELMONT, 635—2d apt.; light 2 rm. kitchenette; nicely furnished; refrig.; reas.

BRIAR-pl., 737—Attr. 1-2 rm. frt. apts.; w. beds.; refrg. $7-$7.50; 1 rm., $5; adlts.

BROADWAY, 4040—NEW, CLEAN, QUIET. Frt. kitchenette, $3.50. Also 2 rm. kitnt.

BUENA, 1047—Cozy 1-2-3 rooms; nicely furnished, newly dec. $4 up; excel. transp.

BUENA, 918—1-2 kit. apts.; large, front sunporch. Frig.; adults; slpg. rm.; exc. trans.

BUENA, 755—Use 53 bus; large beau. frt. 1½ rm. apt.; pr. bath, pch.; $9; kits. $5 up.

BURLING-ST., 2444—Compl. hskpg. suite; auto. heat; run. water; nr. pk.; best transp.

BYRON, 1032 [3900 N.]—2 r., pr. ba., Frig. $8; 1 r. kits., $4.50 up; slp. rs., $3.50.

CUYLER, 939 [4040 N.] — 2 light rooms, bath, shwr., inador, newly dec.....$9-$10

DAKIN-ST., 813—Single hskeeping. rs. with refrig.; will accommodate 2; $5 week.

DEMING-PL., 523—3 rm. apt.; refrig.; pri. bath; new. dec. in excel. apt.; nr. pk., lake.

ELAINE-PL., 3430—Nr. Roscoe. Nicely furn. front 3½ rms., also 2½ rms. Porch., frig.

FLETCHER-ST., 914—1 and 2 rm. kitnt., $3 and $6; run. wat., porch; all trans.

FULLERTON, 918—Extra large, front sunny 1 rm. kitch.; run. wat.; $4.50 wk.; L. surf.

GRACE, 719—Beau. furn. 1 rm. kits., $4 up; 3 rms.; priv. bath; real kit.; frig.

IRVING PARK, 945—New dec. 2 rm. frt.; frig.; sm. 2 rm. priv. bath, $6 up; adults.

KENMORE, 4857—Basemt.; 1 rm. kit.; $2.50. Sheridan, 4840—1 rm. kitchenette, $5.

KENMORE, 4618—KENMORE APT. HOTEL. Kitchenettes, $5-$6; priv. bath, $7-$8 wk.

KENMORE, 4731, and 934 Leland—Clean, frt. 1-2 rm. kitnts.; well furn.; Frig.; $3.50 up.

LA SALLE, N., 1525—Nr. Lincoln Pk. bch. Sgl.-dbl. hskpg. rs.; r. w.; $2.50-$5.

LAKESIDE-PL., 931—Clean 1 rm. and kit.; elec. refrig.; all trans.; adults; $6 up.

LAKESIDE-PL., 809—Nicely furn. 1 rm. kit. Also slpg. rm. Nr. park, beach, $4 up.

LAWRENCE, 835—1-3 rs.; newly decorated. Refrig. Near park. Ardmore 4470.

LELAND, 935—2½ berdm. apt. Select tenants. Frig.; all trans.; reas. Edg. 5134.

MAGNOLIA, 4509—3 lg. rms.; refrig.; newly decor. and furn.; also sleeping room.

MAGNOLIA, 4441—Cozy 1-2-3 rooms; nicely furn.; dec.; all transportation.

MALDEN, 4712—Lgt., airy rs.; comf. furn.; ckr. priv.; Frig.; nr. lk., Wil. L; $5-$7.

OAKDALE, 648—Newly furn. 1½-2 rm. apts. Ideal for empl. cple.; refrig.; good trans.

ORCHARD, N., 2829—Attractive 2 rm. apts.; conn. bath; $5.50 and $6. Excel. trans.

SHEFFIELD, 3738—Unusually nice liv. rm., bedrm., kitchen, pantry; Frig.; porch.

SHEFFIELD, 3535—Beau. 2 rm. apt., newly decorated; refrig.; clean, quiet; adults.

SHERIDAN, 4804—Par. kits.; beau. furn., newly dec.; refr. optl.; all trans.; $4.50 up.

WILSON, 826—2 rm. front apt.; new. dec.; priv. bath, refrig. Also 1 rm. kit. Exc. trans.

WILSON, 812—2 rms., front 1st; newly dec.; furn. 1 rm. frnt. 3 r., pr. bth. Adults

WINDSOR, 911—1-2 rms.; remod. bldg.; all new furn.; dec.; el. kit., pri. pch.; $4-$8 up.

WINNEMAC, 1306—2 attr. frt. rms.; cl., quiet; refrig.; New range, linens. Arg. L. $5.

WINTHROP, 5210—Redec. cozy 1 rm. kits., $3.50-$4-$4.50. Sl. rms., $3. All tr. Nr. bch.

ONE week free rent—1-2½ bedrm. apt.; refg., inn.spring bed. $4.50-$8.50. 4844 Winthrop.

2835-37 N. CLARK—1, 2 and 3 rms.; also slp. rms.; nicely furn. $2.50 up. Fr. prkg.

3915 N. PINE GROVE—1 room kitnts., newly dec.; very gd. trans.; $4.00 up.

1 LGT. rm. kitch. apt.; beau. furn.; Frigid.; adults; all trans.; $4.50. 4730 Kenmore.

Northwest Side.

HUMBOLDT-blvd., 1647—1 rm. single; also front slp. rm.; nr. park; gd. trs., $3 up.

West Side.

CERMAK, 4100 W.—Light, airy, hskpg. rm., $5; sml. rm. for 1, $3.25; priv. entrance.

KEDZIE, S., 825—Nice clean, lt. hskpg. rms. Steam heat; reas.; gd. trans. Kedzie 1295.

MONROE, 3423—Large rm. and kit.; newly dec., lgt., airy, quiet; refrig.; adults; $7.

WASHINGTON-BL., 2673—Beau. 1-2-3 newly furn. kits.; refrig.; also slpg. rms.; reas.

WASHINGTON-BLVD., 2147—Mod. kit. apts. Priv. baths; Frig. $6.50-$8.50. See. 0056.

BOARD AND LODGING.

South Side.

BLACKSTONE, 6242, 1st—Lg. rms.; ex. home ckd. mls.; nr. I. C., L., surf.; priv. Pla.2054.

S. SHORE—Charming, private Gentile home. Fine meals, near lake, trans.; gentleman only. Refs. exch. Ph. Bayport 2737.

RM., board—Ref. home for yng. people; cong. surr.; gd. mls., trans. I. C., L. Mid. 4979.

1111 E. 62D-ST.—2d apt., board and rm. Hm. cooking. Good transp. $6. Fairfax 8543.

North Side.

DELAWARE, E., 223—Attrac. rms.; complete home priv.; walk. dist. lp. Del. 6782.

KENMORE, 6006—Happy home for bus. girls. Choice loc., exc. mls.-tran. Reas. Ard. 7454.

SHERIDAN, 5643—Hse. sing.-dble.; priv. fam., bch. Exc. mls.; all trans. Sun. 9319.

WOLFRAM, 830—Gentlemen; sgl. rm.; good home; excel. meals; all tr. $8. Buc. 3294.

ATTRACTIVE resid. at Lincoln Park—Excellent meals and trans.; $8 wk. Lin. 1410.

Convalescent Homes.

BEAU. sunny home for aged—Best food; lg. grnd., pch., spac. lawn; reas. Gra. 9123.

A REAL HOME—FINE FOOD, EX. CARE for aged, infirm, mild mental. MID. 1605.

Children.

LGE. rm., parent, exc. care child; nr. beach, schl., ex. trans. Rav. 5099.

$6 HAPPY home for child—Room mother free; taken to park daily. Lincoln 9159.

LICENSED home—Excel. care; good food; bung.; large yard; nr. park. Kildare 1630.

WANTED—TO RENT—ROOMS.

YOUNG marr. cple., both employed, want rm. with bath N. side; quiet, private home; prefer unfurnd. Address E 275, Tribune.

WANTED—Home for child, 4; rm. mother. Address 109 Mich.-av., Crystal Falls, Mich.

HOTELS AND APARTMENT HOTELS.

"I CAN'T BELIEVE such beautiful rooms in such a wonderful location can cost so little!" That's what people say when they first see our $40 a month rooms. Opposite Lincoln Park. Cocktail lounge—rendezvous of smart set.
PARKWAY HOTEL,
2100 N. LINCOLN PARK WEST.

DEARBORN PLAZA,
KITCHENETTE APTS., $12.50 WK. UP.
SPECIAL MONTHLY RATES.
Rooms, $9 per week. Daily $2.50 up.
Walking distance to the Loop.
1032 N. DEARBORN-ST. WHI. 6464.

CRILLON HOTEL
UNDER NEW MANAGEMENT.
All new furnishings and decorating; priv. tile bath, $6.00 wkly. up; $1.50 daily up.
1258 S. MICHIGAN. CALUMET 6700.

SHELDRAKE APT. HOTEL.
OVERLOOKING LAKE AND PARK.
Lge. beaut. bedrm. and kit. apts., $47.50 up.
Complete service. Free parking. Bus at door.
4520 CLARENDON. LONGBEACH 8600.

CASS HOTEL
MODERN FURNITURE.
FROM $1.50 DAILY AND $7 WEEKLY.
640 NORTH WABASH-AVENUE.

$5.50 WEEKLY $5.50.
Private Showers—Newly Decorated.
Complete hotel service. 10 min. to loop.
MARSHALL HOTEL. 1232 N. La Salle.

1244 N. DEARBORN HOTEL
SWIM. POOL, GLM., FREE TO GUESTS.
WALKING DISTANCE FROM LOOP.
$5 PER WEEK UP. $1.50 DAILY.

NEW MICHIGAN HOTEL.
Rooms newly furn. and freshly decorated.
$5.00 WEEKLY. $1.50 DAILY UP.
2135 S. MICHIGAN. CAL. 6420.

DEVONSHIRE HOTEL.
Beau. rms. with bath; complete 24 hour hotel service; 5 min. to loop; $7.00 a wk. up.
19 E. OHIO. SUP. 4900.

1521 SHERWIN-AVENUE.
2½ and 3 rms. $65 to $80; compl. maid service; roof garden, game room; mgr. on prem. She. 1536. Hogan & Farwell, ex. agts.

KENARD APT. HOTEL.
5746 Kenmore. Distinctive 2 room apts. Blk. all tr. Compl. hotel serv. Lon. 7913.

ROSELLE APT. HOTEL.
Beau. 1-1½-2 rm. apts.; new dec.; good shops. and all trs. $35 up. 4875 Magnolia.

WACKER Hotel—New fireproof bldg.; outside rooms; pri. bath $7 week up. Select clientele. 111 West Huron-st. Corner Clark.

ALEXANDRIA HOTEL—RUSH AND OHIO. Rooms $7 to $12.50 a week. Complete 24 hour service. Fine cafeteria. Walk to loop.

STEVENS HOTEL — MICHIGAN AT 8TH FOR INFORMATION PHONE WAB. 4400.

OLYMPIC HOTEL, $5.50 WK. $1.50 DAY. ALL RMS. BATH. RAD. 1015 N. CLARK.

730 BELMONT Lakeview hotel — Kitchen, elec.; complete service. Lake View 8722.

HOTEL VICTORIA, Clark-Van Buren; everything new; $6 wk.; $1 day up. Wab 5140.

PLAZA HOTEL—Clark and North at Lincoln Park; kitch. apt., $75; single rooms, $35.

SHORE CREST Hotel—420 Wrightwood, Kit. rms. and bth.; overlooking lake. Div. 4800.

LINCOLN Park Arms—2738 Pine Grove-av. Moh. 3102. 1 r. kit. $35 up; bdr., $30 up.

CHELSEA HOTEL, 920 WILSON-AV.—Rooms with bath, $5 up.

1117 N. DEARBORN, WHITEHALL 4318. 2 room apartments. Rentals from $65.

HOTELS AND APARTMENT HOTELS.

IN EVANSTON
IT'S THE GEORGIAN.

1 to 6 room apartment homes. Tastefully furnished and decorated. Adjoining churches, shops, and excellent transportation; 2 beautiful parks. Economical and convenient.

GEORGIAN HOTEL
Transient, Weekly, Monthly, and Lease Arrangements.
HINMAN AT DAVIS. GREENLEAF 4100.

Montrose Beach Hotel
1-2-3 RM. APTS., $35 UP.
$2.50 up daily, $10.00 up weekly. Soundproof; elegantly furn. Free radio, refrigeration. Coffee shop; garage.
24 HOUR HOTEL SERVICE.
925 Montrose-avenue. Bittersweet 7700.

STOP and LOOK
At the unusual 1-2 room kitchenettes. Apartments at nominal rentals. Complete hotel service. FREE PARKING.
THE LAKELAND.
4541 SHERIDAN ROAD. LONG. 4724.

WELLINGTON ARMS
2970 SHERIDAN-ROAD.
1 to 5 room apts., furnished and unfurnished; $40 up. Bittersweet 4600.

BUENA PARK HOTEL.
4145 Broadway—350 newly furn. outside rms., $5.50 wk. up; L. bus, st. car at door.

APARTMENTS AND ROOMS TO SHARE.

Free Service to Tenants.
Phone me for a complete list of apartments or rooms to share. Franklin 0198.

2 YNG. gentile business men desire a third to share attr. 4 rm. apt.; So. Side; 8 min. to loop. Rea. Plaza 5400, Apt. 406.

CPLE. shr. 5 rms. with 1 or 2 empl. or rent rm.; new furniture. Wel. 5963, eves.

LISTS of select rooms, apts. to share. ROOM RENTAL SERVICE. STATE 9446.

LADY will share elegant furn. apt.; private bedrms. with same. Long. 8450, Apt. 2-C.

LADY share attr. 3½ rm. apt. with same; sep. bedrm.; use kit.; reas.; all tr. Lak.7889

TO RENT—HOUSES.

West Side.

4215 HADDON-AV.—Small 2 room cottage, rear; bedrm., kitch.; $10 mo. Hum. 7540.

Suburban—South.

2250 W. 115TH-ST.—Beau. lge. bung.; 5 rms. H. w. ht.; lge. lot. $60. Drumm. Bev.6900.

WANTED—TO RENT—HOUSES.

MOD. hse. or flat, pref. 2 bdrms., So. Shore or Bev. Hills. Immed. poss. for summer. Thos. Merigan, 431 S. Dearborn. Wab. 8014

HOUSE—North or northwest, by June 1; must be reasonable. Call Longbeach 0861.

5 ROOM bungalow—Northwest, by reliable party. Avenue 3287.

TO RENT—RESORT PROPERTIES.

Illinois.

5 RMS. furn.—Like city home; nr. Antioch; June, $75; July, $100. Col. 7232. Gentiles.

4 OR 5 R. cott.; furn.; gas, el., wat., toilet inside; lake fr.; 50 mi. N. W. Wel. 4687.

Indiana.

FOR rt.—$250 sea.; 20 a. on riv.; 6 beaut. pds.; wdld.; ex. bath, bch.; 10 r. hse.; fruits; gard. spot. E.R. Steele, 102 S.Main, Knox,Ind.

FURN. cottage—Bass Lake frt., inside toilet, r. w., boat, season $300. Gentiles.Hem.0547

Michigan.

RENT or sell—Beau. summer cottage 7¼ miles N. E. Benton Harbor. Beau. beach, run. water, el. stove; nr. church. Ste. 3238.

2 FURN. COTTAGES—3 AND 5 ROOMS; Lakeside, Mich.; ½ mi. from Lake Mich.; elec.; $155 and $165 season. Hyd. 0995.

LAKESIDE MODERN COUNTRY HOME — Compl. furn.; all conv. 2 baths. Har. 3360.

Wisconsin.

LOG HOUSE—5 rms., lake frt., Salon Spgs., Wis. Priv. beach, 4 a. wds., oak firs., firepl., gar., boat. Rent can apply on purchase. Mo., $80; seas., $175. Rev. Palmer, Lockport, N.Y.

SUMMER CABIN on Flambeau R.—400 mis. N. W.; scr. slp. pch. Atlantic 2511.

TO RENT—APARTMENTS—GENERAL.

BETTER APARTMENTS.
2½ to 6 rooms in choice loc.; mod. dec.; fast trans.; $32.50-$90. Central 3338.

TO RENT—APARTMENTS—SOUTH.

General List.

CHOICE SELECTIONS.
6512 Harvard, 2½-4 rooms ..$37.50-$47.50
7618 Colfax, 4 rooms ....$47.50-$52.50
7759 South Park 5 rms., cor. apt.....$57.50
Englewood 3000. Agent on premises.

7853 COLFAX.
2 AND 4 ROOM APTS.
Modern and light; tile baths, refrig.; beautiful and well kept bldg. Janitor on prem.

3-5 RMS.—11109 Hoyne—Canv. walls, tile bath, shower; new stove; 1 blk. to R. I. Draper & Kramer, 9100 S.Ashland.Ced.1800.

3-4-5 RMS.—Stm. ht., hot water; dec. to suit; $20-$32.50. See mgr. 6058 Kenwood.

3-4-5 RMs., $32.50-$35-$37.50 — 5317 S. Maryland; h. w. heat; refrig.; shower.

1, 2, 3, 3½ Rooms.

CHOICE APARTMENTS.
5541 Kimbark-av., 2 rooms $37.50
5535 Kimbark-av., 3 rooms $45
SOUTH SIDE MANAGEMENT CO.,
1525 E. 53d-street. Dorchester 7900.

1742 W. 95TH-ST.
1½ and 2 room apartments; excellent transportation; gas included in reasonable rent. See janitor in Apt. 201.

3 ROOM CORNER APT.
8261 ELLIS-AV.—1 block to I. C.; canvas walls; tile bath, shower, rollaway bed.

3 ROOMS, $40.
8150 DOBSON-AV.—½ block to I. C.; front apt.; new refrigerator; shower.

5114 KIMBARK—Front 3 rms., kitnt.; tile bath, shower; mod.; ivory woodwork, sanded firs. Owner operated bldg. Nr. I.C., bus.

7455 MERRILL—1-2½-3 lge. bright, mod. rms.; table top stove.; I. C., surf.; $27.50-$40. Mid. 4522 or Del. 2425.

1½-3½, $25.50 UP—FREE GAS. Refrig. Large dressing closet; 2 blocks L, bus at door. 4336 Drexel-blvd. Oak. 4951.

S. W. COR. 83D-MARSHFIELD—3½ rooms. Corner bldg. $47.50. Agent on premises.

7927 MARQUETTE-AV.—2½ rms., inador; refrig.; redecor.; $35. Inq. Fra. 0353.

COOL, light 3 rms.—Just new. dec. All trans. $40. 2838 E. 80th-street. Regent 8251.

5339 COTTAGE GR.—3 rms., opp pk.; stm.; free elec., gas, refrig.; $32.50; gentiles.

5659 S. UNION—Newly dec. 3 rm. bsmt. apt. Sanded flrs.; refrig. Jan. or Ran. 4969.

4, 5, 6, 7 Rooms and Larger.

7136 BENNETT-AV.
4 rm. apts.; large rms. and clos.; tile bath; canv. walls; inador; new stv.; new refrig.; refin. floors; 1 blk. I. C. sta. Res. mgr.

4 ROOMS, $42.50.
6816 PERRY-AV.—Free refrig.; new stove; inador bed, shower, lge. rms. See janitor.

5 ROOMS, $40.
6853 SOUTH PARK—Electric refrig.; new stove; large, light rooms. See janitor.

SUBLEASE—June 1st; 4 rms.; all outside rms.; newly decor.; new T. T. stove; best trans.; $45. 1944 E. 73d-st., 1st.Pla.5139.

4420-28 DREXEL-BLVD.—4-5 room modern apts., 2 baths; free elec. refrig.; newly decorated. $42.50 and up. Phone Oak. 7197.

7130 MERRILL-AV.—4 rms. and sun parlor. Free refrig., gas. $42.50 to $50. I. C. trans.

6054 STONY ISLAND—4 rms.; bedrm.; inador; elec. refrig.; I. C., L, bus; $40-$50.

EAST END-AV., 7637—MOD. 4 RMS.; TILE bath; Frig.; $42.50. Cen. 7853. Hyd. 5653

6502 KENWOOD—7 large, lt. rms., porches, 2 baths; 3 apt. bldg. $65. Hyde Pk. 1045.

605 WOODLAND PK.—5 rm. apt.; lge. lgt., steam heat; white only. $30. Vin. 6802.

6658 UNIVERSITY — 5 rms., 2 bedrms.; tab. top stv., G. E. ref. $47.50. See A. J. Hall

7 ROOMS—Newly decorated; hot water heat; $45. 7043 South Yale-av., 2d floor.

1400 E. 63D-PL.—nr. Blackstone; 4 rm.; inador, bedrm., pch., refrig.; I. C.; $37.50.

5141 GREENWOOD—6 rms., sun par., 2 ba.; new stove. Orr Realty Co., 1315 E. 53d.

4 LGE. rms.; slpg. pch. overlookink lake; $45-$47.50. 7817 South Shore, rear hse.

710-24 E. 36TH-ST.—5 rms., mod. bldg. nr. trans. $25-$27.50. C. M. Clarke, 3931 Drexel

WOODLAWN, 4463—4, 5 and 6 rooms. Reas. Refrig. I. C.-bus. Nr. lake. Ken. 7401.

5 RM. apt., $40; el. refr.; I. C. and L tran.; im. poss. 1558 E. 64th-st. Nr. Jack. Park.

4 LGE. rms.; wht. wdwk.; nr. I. C.; shopng. 1634 E. 69. Fai. 3162. $45; avail. June 1.

TO RENT—APARTMENTS—SOUTHWEST.

4, 5, 6, 7 Rooms and Larger.

6 RMS.—Auto, h. w. ht.; Frigidaire; newly dec. and sanded floors; $42; gar., $3 extra; adults. 1304 S. Christiana-avenue.

5 LRG. rms.—Newly decor.; stm. ht.; encl. pch.; t. t. stv.; elec. refrig. 6019 S.Sawyer

4 STEAM heated rooms, newly decorated; 2 bdrms. $35. 5237 S. Richmond-st., 2d flr.

TO RENT—APARTMENTS—NORTH.

General List.

7001 N. WOLCOTT.
Spacious 3½ and 5 room apts.; painted walls; new stoves; excellent transportation.

N. E. COR. DOVER & WILSON—3-4-6 large rooms, 2 baths, modern apts.; free elec. refrig. Newly decor. $37.50 up. Sun. 4155.

WELLINGTON ARMS, 2970 SHERIDAN-RD. 1 to 5 room kitchenettes; furnished or unfurnished, starting at $40. BIT. 4600.

5248 N. Glenwood—3½-4 rms.; free refrig.; newly decorated; good trans. Reas.

3-3½-5 ROOMS—Near all transp.; good shopping; $42.50-$45. 1325 North Shore-av.

3839-45 Greenview—3 and 4 rm. bedrm. and inador; light, airy; free refrigeration.

1, 2, 3, 3½ Rooms.

2349 DEVON.
Beautiful 2 room kitchenette apartments, including gas and refrigeration; electric elevator; reasonable rent. See janitor on premises. Apt. 3-E.

NEWLYWEDS, SEE
1425-27 CHASE-AV.
before deciding; 3½ rm. bedrm. apts.; all white woodwork, inador, elec. refrig., table top stove; only $45. See janitor on prem.

415 Fullerton-Parkway
Living rm., inador bed, dinette, kitchenette, dressing closet, bathroom. $55-$65.
PETER F. REYNOLDS. LIN. 1518.

1400 LAKE SHORE-DRIVE.
Living rm., din. and kit., inador bed; utilities included in rentals of $57.50 to $69.50. AGENT, WHITEHALL 4180.

JUNE BARGAINS.
2 rm., 517 Brompton, nr. lake, $35 up.
3 rm., 1317-25 Touhy, choice floors, $42.50.
3 rm., 7515-23 Sheridan, $40. Cent. 6610.

7100 SHERIDAN-RD.
Spacious 2½ and 3½ room apts., with bedroom; bus at door; bldg. opposite lake.

1400 LAKE SHORE-DRIVE.
Liv. rm., bedrm., new kit., utilities incl. in rental of $77.50. Agent. Whitehall 4180.

2-3 RM. APTS., $35-$40.
Inadors, elec. refrig. nr. shops. 2201-09 EASTWOOD. See resident manager.

2000 Lincoln Park West.
3 rm. bedrm. apt. with inador, 4th flr. $72.50; drman, Peter F. Reynolds, Lin.3633

$25—1 ROOM kitchenet; newly decorated; inador; private bath; refrig.; free gas; nr. lake, shops and L. 6172 Winthrop.

1138 LAKE SHORE-DR.—Beautiful spac. liv. rm. with fireplace; kitchen and bath; overlkg. lake and drive; utilities furn. Gentiles.

2½ ROOMS, $32.50; free refrig. and gas; lg. dressing closet; 1 blk. bus, 3 blks. Wilson L. 4501 Malden-street. Edgewater 8409.

7720 HASKINS-AV.—3½ rooms; front apt.; shower; free gas; immediate poss.; 2 blocks Howard L and bus. Kildare 6477.

3 RMS.—$30; 1 blk. Lincoln park; Frigidaire. 332 W. Dickens-avenue.

2480 LAKE View-av.—Just completed, 3 room studio apts. Woodburning fireplaces.

2 RM. APT.—NEWLY DECORATED.....$28
4864 N. ROCKWELL-ST.

1½-2½-3½ RMS.—Ample closet space; shwr.; free gas, refr.; $32.50 up. 4105 N. Damen.

7665 SHERIDAN—2-3 rm. $35-$40-$52.50. Med. bldg.; nr. lake, shops, tr. Lon. 2820.

IT'S more pleasant in a 2-3 room at THE ADMIRAL, 909 Foster-avenue.

3 LIGHT, clean rooms; 2d floor; brick hse.; $12 mo. 1325 N. Halsted-street.

4, 5, 6, 7 Rooms and Larger.

CHICAGO'S NEW
MARINE DRIVE APTS.
OVERLOOKING LAKE AND LINCOLN PK.
MODERN 4 ROOM APARTMENTS.
FIREPROOF. ELEVATOR BUILDING.
Rentals $75 and Up.
All-electric kitchens. Roof sun deck.
Phone: Longbeach 5975.
5060 MARINE-DRIVE.
HOWARD P. HURST & CO., AGENTS.

Waller & Beckwith Realty,
700 IRVING PARK-RD. LAK. 6480.
4-5 rooms, 3510 Broadway.......$35-$40.00
4-5 rooms, 3919 N. Fremont....$43-$48.00
5 rooms, 903 W. Cuyler..................$45.00
5 rooms, 1943 Sedgwick; nr. park.$35.00
5 rooms, 641 Grace-st.............$63-$68.00
4-6 rooms, 1137 Bryn Mawr.......$38-$48.00
6-7 rooms, 808 Barry...............$35-$40.00

DE LUXE 4 ROOMS.
On 12th floor, overlooking Belmont Harbor and the park. Unusual arrangement of 4 spacious rooms [5 room efficiency]. Ample closets, ultra modern kitchen. 24 hour uniformed service. Also 1 equally attractive 5 rm. apt. at amazingly low rental.
3520 Lake Shore Drive.

2335 COMMONWEALTH.
¼ blk. So. of Fullerton, blk. W. of Lincoln Pk. W. Autom. elevators, excel. trans. 4 rooms, $70; 6 rooms, $110. 5 rm. lobby apt., $70. Agt. on prem. or Cen. 5050.

1400 LAKE SHORE-DRIVE.
Living room, bedrm., din., new kit.; some have extra inador; gas, elec. and refg. incl. in rentals. $80 to $95. Agent. Whi. 4180.

Real Bungalow Layout.
Large closets; attract. dec.; 4-5 rms., sun rm., $47.50-$62.50. 918 Sunnyside-av. Mgr. 906-34 SUNNYSIDE-AV.

4 ROOMS—$35.
Will decorate to suit. Near all forms of transportation. Frigidaire. See Mr. Cable, Apt. 25, 4601 Broadway. Longb. 4143.

720 WAVELAND-AV.
Mod., lge., light 4-4½-5 rm. apts.; G. E. refrig.; solarium; good transp. See janitor or phone Franklin 8383.

843 AGATITE [4443 N.]—East of Sheridan-rd.; 4 light rooms; private porch; newly decorated; rental $42.50.
H. W. CROXTON & CO., 4723 BROADWAY.

CHOICE 4 ROOMS.
1051 Pratt-blvd., at lake. Priv. beach. Lge. rooms; tile bath; inador bed; free refrig.

1321 PRATT-BLVD.
6 large rooms, 2 baths, sunparlor, encl. rear porch; well located. Central 4824.

SUBLSE. 5 rms. fac. lake—1 bedr., maid's r., bath; beaut. dec. 3300 Lake Shore-dr., Apt. 9-B. Bit. 5078. Apt. shown by appt. only.

3933 JANSSEN-AV.
Modern 4 and 5 rm. apts.; ample closets; free refr.; inador, new stove; good trans.

1531 LUNT-AVENUE.
Spacious 4 room apts.; outside rooms; new stove; near school, trans. $47.50 up.

NR. Lincoln Pk.—Attr. 6 rm. apt., 2 baths; large sun parlor, priv. rear pch.; nice yard refrig.; exc. tran. 2834 Cambridge.

JUNE BARGAINS.
4-5-6 ROOMS, NEAR LAKE.
LIBERAL DECOR.; ALL TR. CENT. 6610.

1474 GREGORY-st., E. of Clark—Large 4 rms., sun parlor; 5 rm. efficiency; convenient 2 to 4 people; $43.

5 LARGE rms. with sun rm. and scrnd. back pch.; gas stove, electric refrig.
4711 N. Paulina. Lon. 4517.

4 LGE. rms.—$40; 3 exposures; sunny, airy rms.; all newly dec.; shower, bath. Well kept bldg. Nr. trans. 2465 Gunnison-street.

852 SUNNYSIDE—Near park; 4 large rooms solarium.
H. W. CROXTON & CO., 4723 BROADWAY

1016 HOLLYWOOD-AV.—4 to 7 rooms; sun sleep. porches; ¼ block west of Sheridan; large rooms, overlooking lake. $60-$135.

For You, Lovely Lady.
Spac. apt. you have yet to see. Edg. 1111.

4-4½-5 RMS. at the lake—Free gas. See agent at 1247 Chase-av. Rogers Pk. 6360.

MARSHALL FIELD GARDEN APARTMENT HOMES. 411 Blackhawk-st. Lincoln 2121

5 LGE. light, airy rms.; stm. ht.; $35; porch; refrig.; adult; Linc. Pk. 2024 Sedgwick-st.

7639 GREENVIEW—4 rms.; 1st; wht. wdwk. new Frigidaire and stove; $42.50. Bri.6703

5½ R.—Lite 2 apt. bldg.; h. w. ht.; shr.; N. W. Ry., bus, sur.; gar. 1736 Summerdale.Ard.7969.

549 OAKDALE—5 lg. rooms, sun plr.; near park and lake; excellent trans. Lin. 2716.

740 BITTERSWEET-PL.—3d fl.—6 rms.; 2 baths; $70. Call Randolph 3081.

TO RENT—APARTMENTS—NORTHWEST.

General List.

1944-50 N. Spaulding-av.
2½-3-4½ rm. apts., $35, $37.50, $42.50. Large rms., indirect lighting. G. E. refrig. Wht. wdwk.; sanded flrs. Agent on prem.

2455 LOGAN-BLVD.
Spacious 3½-4 room apts., corner bldg.; outside rooms; new stoves; $42.50 up.

5635 N. SPAULDING—3½ and 4 rooms; free elec. refrig.; $40 and $42.50. Agent on premises or call Whitehall 4560.

3300 SCHUBERT—Modern 2-3-4 rooms, $30 up; good transportation; shopping district

1, 2, 3, 3½ Rooms.

1550 N. KEDZIE.
Large 2½ and 3½ room apartments facing Humboldt park; free gas and refrigeration; carpeted floors. Reasonable rent. Management on premises. Apt. 314.

2½ ROOM APTS.
Inador bed; refg.; free gas; newly decorated; table top stove; $35. 4046-60 N. KEYSTONE. See resident manager.

4, 5, 6, 7 Rooms and Larger.

COR. 4 rms. and sun rm.—Useful as extra bedroom; $42.50. 3952 Waveland. Key. 1752.

6 RMS., heated; auto. h. w.; newly decorated. Good tr.; $37; adults. 1719 N. Richmond.

MODERN 4½ rm. apt.—N. E. cor. Foster and Latrobe; reas. rent. Pensacola 9146.

3333 FOSTER-AV.—4 rms., 3d; inador, refg., bedrm., $40. Special inducement. Irv. 1808.

LIGHT 5 rm. apt.—Steam heat, mod., glaz. porch, nice yard, gd. tra.; reas.4821 N.Keeler.

TO RENT—APARTMENTS—NORTHWEST.

4, 5, 6, 7 Rooms and Larger.

2856 EASTWOOD [4700 North]—4 rms., 1 block Ravenswood L; immed. possession, newly decor. See janitor on premises.

LARGE corner 5 rms.—Refrig. $50; also 5 rms., $47.50; new kitchen linoleum; near schools, tran., newly dec. 4454 Diversey.

NEWLYWEDS, ATTENTION!
Modern 4 rms., tile bath, shwr., $45; will decorate to suit. 2715 N. Lockwood-avenue.

4714-22 N. LAWNDALE—4 rms.; free refrig.; well maintained bldg.; adults. $37.50-$40.

AINSLIE, 3944—4 ROOMS, newly decorated, sanded floors; new stove; refrig. See Janitor or Randolph 4969.

4856 N. RIDGEWAY—3d; 4 rms., refrig., modern stove, shower. Very cheerful. $42.50. Special inducements. Irv. 1808.

2854 MONTROSE—4 rms; 1st; new stove and refrig. Good transportation; $40.

TO RENT—APARTMENTS—WEST.

1, 2, 3, 3½ Rooms.

210 N. PULASKI-RD.
GUYON COURT APTS. 2 RM. APTS.
Reas. priced. Janitor on premises.

4, 5, 6, 7 Rooms and Larger.

627 N. HAMLIN—Attr. 6 lgt. rms.; heated. $40; 1½ baths; nr. park, excel. transp.

4 RMS.—Overlooking Garfield Pk.; $37.50; el. refrig.; T. T. stove. 411 S. Central Park.

TO RENT—APARTMENTS—SUBURBAN.

NORTH.

Evanston—15 minutes to loop.

NORTH SHORE Houses and Apartments. McGuire & Orr, Evanston. Rog. Pk. 3213.

BEAU. modern 5 rms., 1st fl.; conv. loc.; $80 apt. for $60 to Oct. 1303 Maple.

WEST.

Oak Park—14 minutes to loop.

2, 3, 4, 5, AND 6 ROOM APTS.
Will decorate to suit.
LANG, WEISE & CELLA. RAN. 2574.

MODERN 6 rm. apt.; htd., rear porch, gar.; reas. rent. Euclid 5231.

TO RENT—FURNISHED APARTMENTS.

(See Also Hotels and Apt. Hotels.)

SOUTH.

Oglesby Arms
7051 Oglesby-avenue.
Large 2 room furnished apartments, including gas, light, refrigeration, and maid service. 1 block to South Shore I. C. station. Manager on premises.
PHONE MIDWAY 6129.
Reasonable rentals.
THE ESTATE OF MARSHALL FIELD.
135 S. La Salle-street.

Gaylord Apt. Hotel
5316 DORCHESTER-AV.

Wilmington Apt. Hotel
4901 DREXEL-BLVD.
Attractive 1-2-3 room modern kitchenette apts. with complete hotel service. Excellent transp., moderate rental.

YOU'LL LIKE THIS.
3½ RMS., $55; 4 RMS., $65.
COZY, homelike and cheerful; white woodwork; 1st class bldg.; differently furnished. [Not an apt. hotel.] No pets. Year lease. Agent on premises.
2305 E. 70TH-STREET.

Belvidere Apt. Hotel
4655 LAKE PARK-AV.
Nicely furnished, newly decorated, 1-2-3 room kitchenette apartments. Excellent transportation. Complete hotel service; $40 and up.

5501 CORNELL-AV.
Beautiful kitchenette apts.; 2 rooms; newly decorated; furn. or unfurn.; tile bath, showers, canvas walls; near lake, park, stores; blk. I. C., bus, surf. Agt. on prem.

CHALONS, 6527 STEWART.
NORQUETTE, 6818 NORMAL
2-3 rm. apts., smartly furn.; complete service; all transportation. LOW RENTALS.

YALE MANOR APTS.
6616 YALE-AVENUE.
1 and 2 room units; completely furnished and serviced; R. I. and all trans. Eng. 7900.

753 E. 79TH-ST.—1-2 ROOMS.
AGENT ON PREMISES OR PHONE
McKEY & POAGUE. TRI. 5060.

7254 JEFFERY-AV.—NEWLY DECORATED 2 room apts.; nicely furn.; free refrig.; gas, elec.; weekly maid serv. A real home.

47TH E., 1115—3 rms., priv. bath, kit., Frig. 1 r. kit., $4.25-$5. Beau., clean, quiet. 4145 Drexel. 1-2 rms., kit., bath. $5-$7.50.

JUNE 1-Oct. 1—Attrac. 4 rm. apt.; sunparlor; all equipped; nr. I. C., bus, lake; $60 mo. 2232 E. 70th-st., 2d fl. Plaza 6085.

ATTENTION, BRIDES!—Light, sunny, 1 to 3 rm. apts.; just dec.; smartly furn. Kimbark Garden Apts., 5319 KIMBARK-AVENUE.

4815 LAKE PARK-AV.
2 rm. lovely furn. apt., $45; adults.

KIMBARK, 5439—3 to 5 rms., sun par., nr. lake, U. of C.; quiet; no children.

810 HYDE PK.-BL.—2-3-4 rm. kits.; all priv. baths; $30-$50; also weekly. Ken. 0940.

MINERVA CREST APTS., 6540 Minerva. 2 rm. front apts.; fireproof. Good transp.

6247 BLACKSTONE—2 rm. kitch., priv. bath. elec. refrig.; nr. I. C., L. Maid service.

GARFIELD-BLVD., 1506—Nr. Ashland—2-3. $7.50-$9-$10; pri. bath; adults. Rep. 2518.

SUBL. June 15-Sept. 1—Beau. 5 rms.; canvas walls, tile bath; nr. I. C. $75. Fai. 9096.

BEAU. 3 rm. kitnt. compl. furn., newly dec. Elec. refrig.; gd. trans.; reas. 441 W. 79th.

4140 DREXEL APT. HOTEL—2-3 rms. $40; newly furn.; 24 hr. swbd.; bus, L at door.

4400 DREXEL. 6248 HARPER.
2-3 rm. kit. comp. furn. reas. wk.-mo. rates

5114 KIMBARK—2 rm. kit.; smartly furn.; cross-vent. Owner oper. bldg. I. C., bus.

4523 S. ELLIS—2 large modern rms., private bath, elec., gas. Gd. trans. Drc. 8262.

DREXEL, 4743—Lge. front 2 rm. apt.; sunparl., overlkg. park. Bus at door; $35 mo.

CARLTON APT. HOTEL—Corner 1 rm. kit. front; refrig.; quiet. 6440 Woodlawn.

3 RM. furn. apt., porch, gas, light, $9.50 wk. 7736 Muskegon. Sag. 8497.

4 RMS., well furn.—Cross-vent.; Venet. blds.; June-Oct.; nr. lake; I. C. So. Shore 6843.

BEAUTIFUL 3 rooms; 1 block I. C., bus and surf.; imm. poss.; adults. 6938 Harper.

4624 GREENWOOD—Beau., quiet 3 rm. apt.; priv. bath; inador; Frig. $10. Drex. 4022.

KIMBARK, 6621—Outside; 2½ rm. kit. apt.; private bath; refrig.; adults; I. C.; $10.

SOUTHWEST.

6337 S. CAMPBELL—1-2 rms., furnished kitnt. apts. $6 up; free gas and light.

NORTH.

1½ RM. KITCHENETTE APTS., $45. New carpets, new decorations, new furn. NORTH PARK HOTEL, 1936 N. Clark-st.

2124 HUDSON apts. [2100 North]—2 blocks west of Clark; new building; elec., refrig., hotel service; 1½-2½ rm. apts., $35 up.

LINCOLN PARK—2-3 rm. ideal furn. apts., best loc., car, bus, L, shop. dist., $36-$38 mo. 2840 N. Orchard [700 W.] Cap. 4377.

LARGE 1 rm. kits.; bath; shower; Frig; service. See to appreciate. $9 wk. adults; exc. trans.; nr. beach. 1023 Argyle.

5722 WINTHROP—1 to 3 room apts., $35 up. Daily maid; swbd., 1 blk. to beach.

2 RM. apt. in new house, inador, Frigid.; adults. $35 mo. Diversey 2437.

4351 N. ASHLAND-AV.—4 rm., sun par. G. E. refrig. Extra wall bed. $50.

4639 MAGNOLIA—Beau. furn. 2 rm. front apt.; pri. bath; lg. pch.; exc. bldg.; adults.

4325 DAYTON—Nr. Montrose-Clarendon; lrg. 2-3 rms. wht. woodwk. decor. beau. Reas.

1358 GREENLEAF—Beautiful 3 room furn. apt. 1 block L, bus, lake; reasonable.

ATTRACTIVE 3 rm. apt.; priv. terrace; 1 blk. Oak-st. beach; A1 refs. Del. 5016.

WINNEMAC, 1259—Attr. compl. furn. 2-3 r. kit. apt.; pr. bath; ser.; all tr.; rel. adlts.

834 FULLERTON—Mod. 1-2 rm. kitnts.; pri. bath; Frig.; L exp. Good shopg. $8 up.

656 WRIGHTWOOD—3 rm., bdrm., extra rollaway, daily maid serv. 24 hr. switchboard.

951 BELDEN—Mod. 3½ rms.; shower, 2 beds; suitable 3 adults. Fullerton express.

732 BITTERSWEET [4100 N.]—Near drive; beau. 2-3 rm. kits.; hotel service; switchbd.

4619 MAGNOLIA—Attrac. 2 rm. bedrm. apt. and 1 rm. kitnt.; modern, clean, reas.

4 RMS.—Wht. wdwk., bath, shower, free gas, rfg.; ¼ blk lake, bus, L; 1333 Touhy

3-4 RM. apts.—Attrac. furn. Best values in Rogers Park. 6721 Glenwood. Bri. 4428.

NORWELL HOTEL—154 W. North-av.; 1½ rm. kit. apts.; daily maid serv. 10 min. lp.

CROMWELL APT. HOTEL—1 room kitchen apt.; all services; $47.50. 5718 Winthrop.

LIGHT 4 rm. apt., porch, piano; twin or dbl. beds, $55. 1405 W. Rascher [5428 N.].

9 RMS.—Large liv. rm., bedrm., real kitch., sleeping porch. 4847 Kenmore. Near lake.

MAGNOLIA, 4845—1-2 rooms; newly decorated; nicely furn.; adj. bath; all trans.

BELLEVUE, 32, E.—Nicely furn. apt.; suit. 2. Also single rm.; reas. Walk to loop.

ON THE LAKE—Beau. 2½ rm. apt.; also sell prac. new furnish. complete. Briar. 0255.

1 ROOM kitnts., $35 up, daily maid, swbd.; 1 blk. to beach. 62 Patterson, 3700 N.

AINSLIE, 900-4 [4900 N.]—2½-3 rms., $40-$47.50; comp. serv.; new. dec.; ⅛ bl. lake.

Horse Sense Answers

1. Plow	6. [c] Pelican
2. 6 inches	[b] Cow
3. Rabbit	[e] Man
4. 7	[a] Turkey
5. Comptometer	[d] Hog

TO RENT—FURNISHED APARTMENTS.

NORTH.

THE SHERIDAN SURF
425 SURF-ST. NEAR SHERIDAN-RD.
Distinctive 2 and 3 room apts., tastefully furnished for discriminating guests. Full size kitchen and dinettes with French doors, built-in kitchen cabinets, large dressing room and closets; refined atmosphere. 24 hour switchboard service. Rates include gas, light, refrigeration, and windows washed. Also a 1 room apt. available. We invite you to consult the Resident Manager for full information.
DIRECTION DOWNS, MOHL & CO.

FOR REST, COMFORT, AND HOME environment see our beautifully furnished, newly decorated, two room apt. from $42.50 up. Daily maid service. Gas, light, linen, and telephone service. 15 minutes to the loop. 633 Deming-place.

FULLERTON Plaza Apt. Hotel—1 to 4 large rooms; mod. apts.; elegant new furniture and dec.; complete hotel serv.; ideal loca.; $47.50 up. Large bedroom apt., $70 up. 420 Fullerton-pkwy. Phone Diversey 5610.

JUST A LITTLE DIFFERENT.
The closet space will amaze you, the soft colors delight you. Completely furnished 2 rm. suite, new refrg.; all tran., $42.50-$45.
CORONADO APTS., 4736 MALDEN.

644 SURF-ST.
2 room apts.; nicely furnished; free refrigeration; 1 block north of Diversey, ½ block west of Broadway. $40.

DEVON ARMS APT. HOTEL,
6332 Winthrop. Choice 2-3 rm. apts. Full serv. All trans. Reas. rate. Bri. 1400.

720 N. WABASH.
1-2-3 rm. apts.; furn., modern, streamlined kitchens. Rents from $47.50 to $130.
MISS McLEAN. SUP. 4944.

FOSSMORE APT. HOTEL,
5125 Kenmore-av. Newly furn. and decor. Comp. 1½ rm. apts. 1 blk. all tran. $35.

803 CORNELIA—3 rms., 3d apt. 2 inadors, 2 dressing rms., elec. refrig., shwr., gas free; $45; excel. trans. Well. 6116.

4-5 ATTR. spacious apts., twin or double beds; free refrig.; nr. lake, all trans.; restricted tenancy; $60-$75. 1700 Greenleaf.

NORTHWEST.

2530 N. SACRAMENTO.
2-2½ rooms, completely furnished.
IN LOGAN-SQUARE.

HOWARD Apts., 1569 N. Hoyne—Beau. 1-2 room kits., newly dec., refrig., free gas; elec., maid service; surf., L; wkly. or mo.

BEDRM., liv. rm., kitchen, elec. refrig., gas incl.; neatly furn. 2847 W. Division-st.

BEAU., clean 1 rm. front kit.—Pri. bath; hotel ser. 4901 N. Christiana. Jun. 6402.

WEST.

WESTBORO MANOR.
Bright, cheerful 1½-2½-3 rms., mod., new bldg., til bath; all tr. 148 N. Mayfield.

THE CERVELL—Snappiest 1-2-3 room kit. apts.; firepl. bldg.; elev.; home atmos.; all trans. Gentiles. 325 N. Austin. Col. 1078.

"OAK PARK CHATEAU HOTEL."
1-2-3 rm. kit.; tw. beds; swbd.; Gentiles. 330 N. Austin-bl., $45. Vil. 8500.Aus.8510.

4 RMS.—Stm. heat, bath, Frig., porch, 2d flat; adults. 2055 W. Cermak. Hay. 9597.

3 RMS.—$37; enclos. porch, shr., bath, elec., gas, linen; gd. tran.; Frig. 3941 Flournoy.

2 RM. Eng. bsmt. Frig., inador; nr. pk.; all tra.; ht. w. always. $34 mo. 3308 Maypole.

VAN BUREN, 3501 W.—Beau. 3 rm. kitch. Bedrm. Studio cch. Refrig. Ked. 4653.

ROSANNE, 4024 West End-av.—1½ room kit. apts.; refrig.; maid, linen; all trans.; reas.

3340 WALNUT—Nr. Homan, 3 rm. frt. apt., pri. ba.; well furn.; nr. Garfield Pk.; $9 wk.

WANTED—TO RENT—APARTMENTS.

RESP. cple., no chil., wants sm. apt. or hse., reas.; N. W. or sub. Address J 543, Tribune.

TO RENT—STORES.

South Side.

526 E. 79TH-ST.
Excellent corner for limited menu restaurant; just across from Rhodes theater; near new project of 600 apartments. Size 23x85.
SOUTH SIDE MANAGEMENT CO.,
1525 E. 53d-st. Dorchester 7900.

N. W. COR. 73d-Jeffery—Wonderful store; exceptional lease for drugs, fountain lunch, ice cream, school supplies, hardware; $80.

STORE for rent—Fixtures for sale; formerly occupied by men's and women's ready to wear. 6512 South Halsted.

North Side.

LARGE, attractive corner store in newly remodeled 140 room hotel. Suitable for restaurant, tavern, liquors. 2058 N. Lincoln. Phone Lincoln 2276. Agent on premises.

6840 N. WESTERN—2 small stores; suitable for bakery, vegetable, beauty parlor. Key at 6842. Minwegen, Rogers Park 2000.

STORES FOR RENT IN BELLE SHORE HOTEL, 1062 BRYN MAWR.

STUDIO store with living quarters in English basement, $40. 11 E. Delaware-place.

6758 N. CLARK—Cor. Pratt. Groceries, market, or any live bus. Low rent. Arm. 0554.

Northwest Side.

4318 IRVING PARK-RD.—Double windows, terazzo floor, steam heat. Approximately 16x45. $37.50. Irving 1808.

5801 DIVISION—Cor. store, 23x60; stm. ht.; suit. any bus. or chain store. Van. 8096.

West Side.

5934 W. NORTH-AV.
Excellent location for hat, shoe or any other business in busiest block in Austin. Size 18x73.
SOUTH SIDE MANAGEMENT CO.,
1525 E. 53d-st. Dor. 7900

Suburban.

CORNER store in large apt. bldg.—Full basement; low rent. 7227 W. Madison-st., Forest Park. Phone State 7641.

EVANSTON—Corner store; 40x60; in apt. htl. Suit. florist, tearoom, drug, gro. Ran. 2566.

Miscellaneous.

STORES.
Active retail locations thruout Chicago and suburbs.
Immediate Possession.
The ESTATE OF MARSHALL FIELD.
HENRY F. DARRE, AGENT
135 S. La Salle-street. State 0675.

TO RENT—OFFICES AND SHOPS.

Central.

32 N. STATE—S. W. cor. Washington; fireproof bldg.; one floor; also attractive offices; north light; night service; center Loop; single room, furnished, $20; with reception room $35 up; beautiful desk space. Phone, steno. SWIGART & Co. Room 601.

ATTRACTIVE, FURNISHED OFFICE WITH RECEPTION ROOM, RENTAL $30. IN FIRST CLASS, WELL LOCATED BUILDING WITH SERVICE OPTIONAL. 30 N. LA SALLE. SUITE 300.

FURNISHED PRIVATE OFFICES.
$15 PER MONTH.
TELEPHONE SERVICE AVAILABLE.
SUITE 420. 82 W. WASHINGTON.

DESK SPACE $7.50 up—Mail-phone service. $1 mo. up. 330 S. Wells. Room 706.

333 N. MICHIGAN-AV.—Mail-phone service. Telephone Secretarial Service, Inc.

UNUSUAL mod. office; furn.; with recept. rent reas. to desirable tenant. Dea. 8712.

OFFICE display or laboratory space. Reas. rental. 154 E. Erie-st., Whi. 6026.

Outlying.

OFFICES—DOWNTOWN EVANSTON.
Light, lge., modern offices $25 up suit any profession. 1718 Sherman. University 8680 or Ravenswood 2274 eves.

INDUSTRIAL PROPERTY.

WANT 5 TO 10,000 SQ. FT.
Garage type bldg., for machinery sales. So. or west location. Write fully. Chicago Construction Equipment Co., 4200 Indiana-av.

FIREPROOF 1 story building, 221x125—Ht. plant; 5 and 10 ton cranes; yard room; zoned manufacturing. Bargain. State 8270.

RENT 60,000 sq. ft. concrete bldg., 1 mile from loop; high pressure boiler; vacant land. Owner mov. larger quar. Ran. 2311.

18,000 SQ. ft. steel, conc. bldg.; 1-2 story bldgs.; fireproof. McCARTHY. Ked. 8548.

FACTORY BUILDINGS.
CHITTICK, INC. SUP. 5427.

10,000 SQ. FT. 1 sty. corner bldg.—Light 3 sides; $175 per month. Randolph 2311.

RENT COR. store, very lt., stoker, suit. light mfg. 609 Scott-st. Mich. 5242.

TO rent—50x125; garage type bldg.; lge. doors; cement floor. 333 E. 29th-place.

1325 N. HALSTED—23x63 suitable for light mfg. Good bsmt. $25 mo. Lincoln 8264.

COAL, FUEL OIL, WOOD.

FURNACE OIL 6c; 400 GAL. MINIMUM. FELDMAN PETROLEUM. HARR. 3500.

RANGE OIL, 6½c GAL.; 150 GAL. MINIMUM. FELDMAN, HARRISON 3500.

HOME FURNISHINGS AND FURNITURE.

(See Also Household Appliances.)

General.

Johnson Furn. Co.
FURNITURE
MART SAMPLES
Must Be Sold at Once
SAVE 40 TO 60%
DEALERS INVITED.
OPEN DAILY TILL 9 P. M.
2 pc. living room suites...........$17 to $95
Large lounge chairs..................$5 to $30
Occasional chairs, all styles.......$2 to $12
7-8-9 pc. dining room suites....$25 to $89
3 pc. bedroom sets, all styles....$17 to $95
5 pc. dinette sets.......................$7 to $45
Wood beds, twin and full size.....$5 to $12
Desks and secretaries................$7 to $35
Dressers, chests, buffets, chinas..$7 to $22
Innerspring mattresses, special.......$4
TWIN STUDIO COUCHES..........$8 to $29
Gas ranges, floor samples.........$29 to $55
RUG SPECIALS.
9x12 rugs, all styles..............$8.50 to $45
9x12 seamless and twist rugs..$13 to $45
TERMS ARRANGED.
At Our 2 Showrooms,
203 E. OHIO
Entire Bldg. Del. 9020.
1 block east of Michigan at 600 North.
4750 Washington
AT CICERO-AV. COLUMBUS 9609.

OPEN EVES. TO 9 P. M.
Sensational Sale
FURN. MART SAMPLES
OFFERED TO THE PUBLIC
40% to 60% Savings
OUTFIT BUYERS!
We have assembled a 3 room outfit from our stock of FURN. MART SAMPLES
PRICED COMPLETE FOR THIS SALE.
$134
UNLESS YOU SEE THIS OUTFIT YOU WOULD NOT BELIEVE IT POSSIBLE.
Included in This Sale
2 piece living room sets............$19 to $89
3 piece bedroom sets................$19 to $89
7-8-9 piece dining room sets......$33 to $129
Lounge and occasional chairs......$5 to $12
Bed, springs or mattresses..........$3 to $12
9x12 rugs...............................$7.50 to $39
HUDGINS. TERMS. DEL. 5824.
2 Blocks South Furn. Mart.
471 E. Ohio-st.
COR. LAKE SHORE-DR. AT THE LAKE.

SAVE MONEY
DRASTIC REDUCTIONS on tremendous stock of repossessed, sample, and trade-in furniture.
BUY NOW AND SAVE!
140 Parlor sets as low as..................$19
110 Bedroom sets as low as................$19
106 Dining room sets as low as...........$18
98 Breakfast sets as low as..................$6
87 Smart studio couches as low as......$16
250 American and imp. rugs as low as..$4
Complete 3 room outfits...................$99
Hundreds of other sensational bargains.
Easy Terms; 2 Years to Pay.
Nelson Bros. Warehouse
[NORTH SIDE.]
6310 Broadway
[SOUTH SIDE.]
6910 Cottage Grove-av.
Open daily to 10 p. m., Sunday to 5 p. m.

OPEN EVES. TO 10 P. M., SUNDAYS, 5.
SAMPLES
FROM LEADING FURNITURE FACTORIES SHOWROOMS.
Now on sale at Furniture Factories' Outlet in the
CENTRAL WAREHOUSE,
775 W. JACKSON
YOU CAN NOW SAVE 40% TO 60%.
Living room sets and odd sofas..$16 to $79
Innerspring mattresses, bedding..$5 to $19
7, 8, 9 pc. dining room sets......$18 to $90
3 pc. bedroom sets, all styles......$18 to $90
5 pc. dinette sets, large selection..$8 to $29
Twin studio couches, all styles....$8 to $39
Odd beds, chests, vanities..............$8 to $15
9x12 rugs, all styles, twists, etc....$9 to $59
Complete 3 rm. outfit, unheard of at..$99
White modern Tables stoves, F. P.....$39
New 1939 Crosley Shelvador, 6 cu. ft...$66
Central Warehouse Outlet,
775 W. JACKSON.
JUST ONE DOOR EAST OF HALSTED-ST.

ROMAN FURN. MART
5 floors of Samples
that must be disposed of
at savings of 40% to 60%.
All mdse. brand new. Fully guaranteed.
2 piece living room sets.....................$39
3 piece bedroom sets..........................$39
7, 8, 9 pc. dining rm. sets.................$39
Studio couches.................................$19
Lounge chairs....................................$8
Innerspring mattresses.......................$8
Open Mon., Tues., Thurs., Sat. eves. to 10.
24 MONTHS TO PAY.
3255 MILWAUKEE-AV.
NEAR CRAWFORD. PALISADE 1711.

FURN. IN MFR.'S WAREHOUSE.
18th Century, French, Sheraton Periods.
SOLD AT 50% OFF.
TO AVOID RE-SHIPMENT TO FACTORY.
$400 VALUE 3 ROOMS FURN....$165
$129—Beau. Sheraton Mahog. Sets...$69
$149—2 Pc. Silk Mohair Kidney Sets..$69
$ 99—7 Pc. Walnut Dining Rm. Sets..$49
$ 99—3 Pc. Walnut Bedroom Sets.....$49
$ 47—9x12 Leaf Broadloom Rugs......$22
HOLLANDER WAREHOUSE
2420 Milwaukee-av.
EASY TERMS. DAILY TO 9 P. M.

Real Furniture Bargains.
CHECK THESE VALUES — SAVE 50%.
115 Parlor Sets............$135 Down to $27
125 Bedroom Sets.........$135 Down to $27
7-8-9 Pc. Dining Sets....$135 Down to $35
32 Breakfast Sets...........$ 35 Down to $ 9
48 Twin Std. Couches....$ 59 Down to $ 9
100 8x11, 9x12 Rugs....$ 55 Down to $ 5
85 Innerspr. Mattresses..$ 35 Down to $ 5
2-3-4 Room Outfits.........$225 Down to $89
HUNDREDS OF OTHER BARGAINS.
Irving's, 7839 S. HALSTED.
OPEN EVERY EVENING TO 10 P. M.

VERSCHOORE'S STORAGE.
OPPORTUNITY TO SAVE MONEY. 40-60% off Mfrs.' samples sold to our warehouse; parlor, bedrm., din. sets; rugs all sizes; stove, radio, etc. Open daily. Sun. 10 to 5. 4040 N. Kedzie.

FACTORY DISTRIBUTOR.
3 ROOM OUTFIT COMPLETE....$119
Parlor sets, $29 up; 9x12 rugs, $9 up; bedrm. sets, $29; din. rm. sets, $29 up; Prices.
$12 Op. eves. to 9 p.m.; Sun. 10 to 5.
4535 WASHINGTON BLVD.

REMER STORAGE SALE — EASY TERMS. PAR. BED. DIN SETS, $29; RUGS, $15. COMPLETE 4 ROOM OUTFIT, $235.00. 5822 N. Western-av. Open eves. to 9; Sun.

BAER STORAGE FURN.—Parlor, dining, bedrm. sets, $29. 1927 MILWAUKEE-AV.

Central.

LINOLEUM LAID FREE.
Armstg. inlaid, 95c sq. yd. Battleship, 79c. 12 ft. Armstrong Quaker, 49c. yd.; carpet, 9x12 Armst. rugs, $3.19. Open eve. Sun. BALABAN, 1547 Roosevelt. Canal 1552.

LINOLE'M LAID FREE—Felt base sq. ft. Inlaid, 79c sq. yd. Rugs $3.95 up. 4812 N. Western Ave. 4100. Open eves. Sun.

9x12 UNCLAIMED rugs; used only $5.50. 4354 Madison. Open Tues., Thurs., Sat. eves.

BEAUT. 9x12 Oriental rug—Like new; sac. price; no dlrs. or dealers. Ph. eve. 5822 till 6 p.m.

South Side.

NEW dom. rugs, $15-$20-$25; parlor, bedr., dining set, $29-$49. Open eves. Sun. RAPP STGE., 5746 S. ASHLAND.

DUNN Bros. Storage Warehouse furniture for sale. 6714-16 Cottage Grove-av.

SAC. qual. furn., rugs of 5 rms. Rugs and odd pcs.; sept. Dir., 6068 Stony Isl., Apt. 1.

4 ROOMS, practically new, French furniture. Fairfax 8800. Miss Weiss.

9 PIECE walnut dining room suite—Private party. Dorchester 6939.

SELL for cash; pay—furn. of 5 rms. Pay balance due. 2422 E. 71st-st.

DINETTE set, knee-hole desk — A1 cond.; sacr.; pri. pty. 7655 Phillips, apt. 3A.

SAC. Imported Oriental Rug, like new, $20. 3 Piece Bedroom Set, $30. 7839 S. Halsted.

HOME FURNISHINGS AND FURNITURE.

South Side.

1,500 New Rugs 50% Off
AGAIN RELEASED—285 unclaimed rugs. Unclaimed; 6x9, 9x12, 9x15, 9x18, $3-$27. New 6x9, 7x9, 8x10, 9x12, 10½x18, $10-$42. 74 Orientals, $7.50 and up. Open eve. Sun. CHECKER CLEANER Whse., 6208 S. Racine.

1,000 BEDS-SPRINGS-MATTRESSES. FACTORY OUTLET.
Metal beds walnut finish.................$3.95 up
Coil springs, all sizes.......................$4.95 up
Innerspring mattresses, guaranteed.$7.95 up
5409 S. Halsted-street.

5,300 YARDS USED CARPET. 3,200 yds. [Salt-Pepper] perf., 90c yard. 2,100 yds. Bright Red, perf., $1.25 yard. 250 9x12 rugs, used; remnants. 70 large rugs in sizes to 12x28. ROYALTON RUG CO., 4727 COTTAGE GR.

LINOLEUM LAID FREE.
Armstrong's Inlaid, 95c yd.; others 69c-89c. Carpet, 98c. 4957 S. Ashland. Yards 5015.

9 PC. solid wal. din. set $95; per. cond. Parlor, bedrm. and 9x12 rugs, $8; terms. SCHWALITZ STGE., 7012 STONY ISLAND.

PARLOR sets, $11-$28, 90 9x12 rugs, $8 up. Inner. matt., $4; bedroom sets, $17-$27. NORMAL FURN., 6131 S. HALSTED.

HUNDREDS of broad looms to selected from 9x12, $28.75 and up. Elever Carpet Co., 4647 Cottage Grove. Open eves. until 9.

North Side.

MAPLE FURNITURE.
FURNITURE MART SAMPLES at 1-3 to ¼ OFF. Solid Maple Living Room Suites, $27; 3 Pc. Bedrm. Suites, $39.95; 5 Pc. Dinette Suites, $19.95; Jenny Lind Beds only $4.95. Odd Chests, $6.95. Lamps, Tables, etc., at big reductions. Wallen Fine's Outlet Store, 3330 N. Clark-street.

IN SCHAULER STORAGE.
2, 3, 4 rm. furniture, $79-$139; E-Z tms. 6x9-10x11 9x12, Broadloom rugs, $10-$39. 4644 N. Western, Op. eves. ex. Wed., Sun.5

REPOSSESSED 1-2-3 room furn., $59-$79-$89; and up; also used furn. and rugs cheap. 4342 Broadway. Evenings to 10.

2,000 RUGS—Domestic, Oriental, all sizes. Checker Clnrs. 6208 S. Racine. See ad So

FINE quality rugs, furn., liv., din., 2 bedrs., 1 twin; like new. Roberts, 4140 N. Clarendon.

BABY BUGGY, like new. Cost $75. Take best offer. Mrs. Hoffman. Mohawk 2811.

Northwest Side.

BRAND new 2 Lind and 4 poster wd. beds. Mod. bed, coil springs, mattresses, $4 ea.; twin innerspring studio couches, $15; 3 pc. bedrm. suites, $29.75; cash or tms. Chicago Bedding Co., 3237 Milwaukee. Pal. 1331.

9 PC. mah. d. r. set, mohair davenport and chair, radio desk cab., phonograph and records, pictures, art mirrors, 2 gr. drapes, tapestr. Call aft. 5. Busch. 5656 N. Bernard.

WALNUT cedar chest, radio, occasional chairs and table. Reas. Johnson. Bel. 1930.

100 SLIGHTLY used rugs—Oriental-dom. Caravan Rug Cleaners. 3635 N. Central-av.

West Side.

3 RMS. furn., $50; new, $98; terms. WAREHOUSE, 2525 Madison. Open eves.

UNCLAIMED 9x12 and 8x10 rugs, $3 and $7. CARR BROTHERS, 4420 W. Madison.

HOME FURNISHINGS WANTED.

3 CONVENIENT PHONES.
NORTH ....Longbeach 3381
SOUTH ....Fairfax 6180
WEST ....Merrimac 4026
Most $ $ $ for your furn., grand pianos, rugs. See Shamrock first. Call day, night.

CALL KEDZIE 1300.
Good cash prices for used furniture, rugs, sew. machines, grand or midget pianos, etc.

REALIZE twice as much in cash for furniture, pianos, rugs, paintings, china, silver, jewelry, furs, linens and curios. Sheridan Art Gallery Inc. LON. 7671.

BRIARGATE 2200-1.
FURNITURE, RUGS, PIANOS, BRIC-A-BRAC, ART OBJECTS; PAY YOUR PRICE.

SUNNYSIDE 6000. Need USED FURNITURE, oriental, domestic rugs, sewing machines, at once. Will pay your price.

NEED ORIENTALS, fine furniture, gr. piano, silver, bric-a-brac. Edg. 1307.

NORTH SIDE. CALL SEELEY 2810. Top prices for used furn. We cover city.

ART GALLERY needs fine furniture, bric-a-brac, pianos, etc. Edgewater 1424.

JUST started business—Need good used furniture and rugs. Midway 2818.

NORTH SIDERS—Call Ardmore 4258. Furn., rugs, sewing machines. Day or night.

LONGBEACH 4711 — Pay highest prices immediately for furniture, rugs; prompt.

HOUSEHOLD APPLIANCES.

Electric Ranges.

GIGANTIC CLEANUP SALE.
1939 Hotpoint sample..........................$39
New Westinghouse. Some were $149; now..$49
Frigidaire, aut. tim. sample..................$69
Gen. El. D. L. sample; was $225, now..$89
Hundreds of famous makes, rep. etc.....$19
Free del. Cash. E-Z tms. Sun. 10 to 4; Op. ev.
CENTRAL WAREHOUSE, FORMERLY EDISON'S WARE., 775 W. JACKSON-BL.

WESTINGHOUSE, new, $64; Hotpoint, new, $68. Open evenings and Sunday. WHISTLER CO., 621 W. Jackson.

Electric Refrigerators.

GIGANTIC CLEANUP SALE
Famous Nationally Advertised Brands. Everything must go regardless of price. Crosley Shelvador, renewed, like new..$49
G. E. porcelain, renewed like new......$69
Frigidaire Meter-Miser, Sealed, Sample..$79
New 1939 Kelvinator, Sample..............$59
New 1939 Crosley Shelvador, 6 cu. ft..$66
Free del. E Z terms. Sundays 10 to 4.
CENTRAL WAREHOUSE, FORMERLY EDISON'S WARE., 775 W. JACKSON-BL.
Open eves. to 10; Sundays 10 to 4.

GENERAL ELECTRIC
WESTINGHOUSE
WITH 5 YEAR PROTECTION PLAN.
1939 MODELS, ORIG. CRATES, 6 CU. FT.
LIST $149.95. OUR SPECIAL $99.95.
Tradein G. E., Kelv., Norge, $29.95 up.
3334-40 N. CENTRAL-AV.

Priced for Quick Disposal
Large stock of elec. refrigs. at $32.50, incl. Frigidaires, Kelvinators, Copelands, and many others; all used. Fully guaranteed.
220 W. HURON-ST. Open Sunday.

WEST., new..........$99 Kelv., sample......$69
Copeland, sam.....$69 Elec. Leonard.......$39
Frig., Kelv., G. E., Crosley, rec., guaranteed. Choice $39. Easy terms. Open eves.

25 REFRIGERATORS—All one price.......$25
Just right for your summer home. Each sells for $50; save $25. Make your choice! Able Refrig. Service, 4757 N. CLARK-ST.

WESTINGHOUSE brand new floor samples. 5 yr. guar. Free del. E-Z terms. Whistler Co., 621 W. Jackson-bl. Sun.

ELECTROLUX—Some 1938 and 1939 boxes in orig. crates; lowest prices. Also Westinghouse, G. E., etc. Cook county's largest Electrolux Dlr., 4002 Irving Park.

G. E. WESTINGHOUSE, KELVINATOR, 6 cu. ft., brand new installed, $89.95; also recond. like new, $39.95. 2 yr. guar. Also Elec. Ranges 3234 N. Lincoln-av.

LIBERAL CREDIT.
Frig., $49.95; Kelv., $29.95; G. E., $29.95. Others.
S. W. Doty, 4827 N. Western-av. Lon. 1125.

CROSLEY new—6 cubic ft., $129 val., new wk. sample, $69.95. 8228 Jeffery.

25 FRIGIDAIRES, rec., $39, 1 yr. guar.; $1 wk., 5 Gen. Elecs. $39. 6403 S. Halsted.

FRIGIDAIRE, 5 cu. ft., 2 yrs. old. Must sell; will consider offer. Stewart 1911.

GENERAL Electric refrigerator; 6 cu. ft.; $29. Sundberg's, Radcliffe 4100.

Stoves.

GIGANTIC CLEANUP SALE.
New white modern tabletops..............$18
New 1939 Detroit Jewel, all white........$20
New 1939 Caloric, rep. $69.95...........$34
New 1939 Magic Chef, table top.........$28
Crown, gas and coal, oil, $79.50...........$39
Free del. Cash. E-Z tms. Sun. 10-4; Op. ev.
CENTRAL WAREHOUSE, FORMERLY EDISON'S WARE., 775 W. JACKSON-BL.

MAGIC CHEF $29; new table top range. Open eves., Sun. Whistler Co., 621 W. Jackson.

21 UNIVERSAL GAS RANGES—'39 models, Sun. 10 to 5. 3334-40 N. Central-avenue.

DETROIT JEWEL—Fully ins. oven; reg. $59 now $39. Open eves. to 9 p. m.

UNIVERSAL gas ranges—'39 mod. Bargain prices; easy terms. 4047 N. Lincoln-av.

Washing Machines and Ironers.

GIGANTIC CLEANUP SALE.
New 1940 washers, reg. $59.50...........$19
1940 Apex, all white, with pump........$34
New 1940 Bendix, auto...................$19
ABC Spinr. rep. was $149.50, now......$59
Free del. Cash. E-Z tms. Sun. 10-4; Op. ev.
CENTRAL WAREHOUSE, FORMERLY EDISON'S WARE., 775 W. JACKSON-BL.

RENT A BRAND NEW WASHER, 25c A WEEK; BEFORE YOU BUY WE HAVE NEW SPECIAL LOW FACTORY PRICES
PHONE MERRIMAC 9000.

RENT A THOR WASHER OR IRONER 25c A WEEK FREE DELIVERY PHONE ALBANY 0140.

20 ROUND Maytags, choice $25; 15 square Maytags, sale $39.50. 27 other makes. 2934 LINCOLN-AV. GRACELAND 5178

1939 FL. samples reduced Maytag $35 washers. Open eves. Whistler 621 W Jackson

RENT WASHER, IRONER, REFRIGERATOR, VACUUM CLEANER. ALBANY 0141.

THOR washers—New with pump, $19.50 UP. Open eves. 1 W. 69th-st. Open eves.

THOR—1940 model, slight shop-tint, $59.50 val. $39.50. Whistler, 1232 S. Halsted.

MAYTAG—ALMOST NEW
Must sacrifice at once. Stewart 1911

Water Heaters.

$22.50 GUAR. display models and slightly used automatic storage and instantaneous gas heaters. 217 N. Wells. CENtral 8888

20 GAL. auto. water heater now priced at $34.50. 7736 Cottage Grove. Tri. 6686.

REAL ESTATE—APARTMENT BLDGS.

South Side.

ESTATE LIQUIDATION
AVALON PARK; corner apt., 2-3½ rm., 2-4½ rm., and 2 bsmt. apts. Tile baths. G. E. refrig. Canvased walls. Inador beds. A-1 condition. Good income. Priced right to sell. Reasonable down pymt. Call Mr. Saunders.
McKEY & POAGUE,
7940 Cottage Grove-av. Triangle 5060.

NEVER OFFERED BEFORE!
Large Trust Co. has just priced for quick sale an outstanding modern 6 apt. bldg. loc. in Little Flower Parish, nr. 79th-Ashland. 6-5s and slpg. porches; large rms.; canvas walls, tile baths; 6 car brk. gar.; annual income $4,380. Phone Mr. Wagner, Radcliffe 7300, today!
DONALD F. MOORE. 7748 S. ASHLAND.

CHATHAM FIELDS 3 FLAT.
Near 82d and Langley; 3-5's; tile baths; new gas ranges. Rent $57.50 per flat.
PRICED UNDER THE MARKET.
E. & S. LOEWENSTEIN CO.
1520 E. 67TH-ST. H. P. 6670.

4000 DREXEL-BLVD.—Lot 45x80; 3 story brick, 5 shops, 21 apts. Annual rental $8,400. Price..............................$30,000.00
R. M. O'BRIEN & CO.,
111 W. Washington-st. Rand. 3062.

10 APT. mod. cor. bldg., nr. 95th-Ashland-av. Tile bas., refrig.; new stoves; insul. roof; pr. $28,500. Shown by appt. Ced. 1300.

SPECULATORS—Washington Park subd. 36 apt.; large rms., incl. new stoves, Frigidaires, furn. Address G G 507, Tribune.

18 APT., all fours, near 62d and Cottage. Rent $8,000. Need cash quick. Sell for $24,000. W. E. B., 8032 Cottage Grove-av.

$700 CASH buys Hamilton Park 4 apartment brick; stove heat. Rent $936; price $4,200. State 8120.

ROOMING house bldg.—25 rooms, 5 baths; nr. 63d I. C.; possession 30 days.
BROOMELL BROS., RANDOLPH 9121.

$8,000—83d-Elizabeth; 2 flat brick, steam, refrig., gar.; 11 yrs. Medora. Stew. 3601.

2 APT. bk., ba., h. w. ht.; $4,250; I. C. tr. Bennett & Co., 10517 Corliss. Pul. 7244.

Southwest Side.

2 FLAT BRICK, $8,750.
Superior building, 5 and 5 rooms, oil heat, 2 car brick garage, near 63d and Whipple. $1,000 cash, balance at 4½%.
JOHN McCARTHY, 1405 W. 63d. Rep.5000.

North Side.

A VERY lovely home and investment combined, on Buena-av., near lake; delightful district; high class building; 6 apartments; 7 rooms and 2 baths to each; perfect layout; 5 car brick garage; rent $7,968.00 a year; price $27,500; terms. Wel. 3460.

MOD. 6 APT. FOR $13,500.
Engl. bsmt. all 4s, htd. sleeping porches. Full apron sinks; G. E.s, table top ranges; rent $3,300. Roth, Well. 4466.

$5,750
2 APT. BRICK—CORNER.
Stm. ht.; rt. $90. $500 cash will handle.
LINO BROS., 737 N. Michigan. Del. 1026.

Rooming House—15 Rooms.
All rented. Inc. $125 and your apt. 3 car gar. Sell prop., furn. and business all for only $7,950; tms. Longbeach 7103.

2 FLAT BRICK—Bargain, $7,000; $1,000 cash down, balance monthly until paid in full; 6 rooms each apt., 1 htg. plant, space for basement apt. with outside entrance.
ADDRESS Y M 172, TRIBUNE.

6 APT.—EDGEWATER, $16,500.
Large rooms; sun parlors; Roll-a-Way beds; G. E. refrig.; large lot; brick gar. Walter T. Larson, 5159 N. Clark at Foster.

6 FLAT—Ideal for rmg. hse. $13,500. Down payment $3,000. Balance, mortgage. Curran & Cain, 4545 Broadway. Lon. 2820.

MODERN TYPE RAVENSWOOD 2 APT. 2-6s; steam; 2 car gar.; Queen of Angels' parish; real value; $7,500. Randolph 2347.

2 FLAT brick—Thome-av., near Glenwood; stm. heat; 2 car garage; easy terms.
RANDOLPH 9121.

3 FLAT frame—Very good cond.; stove ht.; 1 car gar.; in very good naborhood; price $4,600; E Z terms. Nepper. Rog. 8820.

UNDER 3½ X RENT OF $10,500.
18 apt., 4's, 5's, 6's, on 120x180 corner. Always 100% rented. Greenleaf 2700.

4430 N. MAPLEWOOD—2-6 rm. apts., excel. neighborhd.; h.w. heat; real buy.Rog.6500.

$975 DOWN buys beaut. Devon-Western, tile bath, 2 apt. Sheldrake 8820.

ESTATE must sell Western-Devon mod 3 apt. brk.; gars.; want offer. Lon. 5295.

BEAU. Loyola 2 flat—5-6 rms.; h. w. ht. $3,500 cash req. Paul, Rogers Park 2000.

2 APT. brick—6-6s, 2 car gar.; reas.; owner on premises. 4711 N. Magnolia, 11 to 3.

2 FLATS $1,500; only $300 down. Bal. $20 monthly. Henry J. Kramer, 139 N. Clark.

DELUXE 3 flat 7 rms. 2½ baths—Worth $30,000; must sell, $15,000, tms. Shel. 8600.

24 FLAT — Less than 4X $11,000 rental. Good returns. Safe investment. Bri. 4000.

2 APT.—6 rms., gar., oil ht., in Edgewater; will consider offer. Briargate 2234.

6 FLAT—2-5s, 4-6s; lot 55x150; 5 gar.; fine for rmg.; pr. $14,000. Snap. Lon. 5332.

Northwest Side.

PICK YOUR HOME NOW.
HOLC offers the home seeker an opportunity to purchase an apt. home at 10% or more cash down with bal. payable in 15 yrs. at 4½%. Inspect these bldgs. and submit your contract.
4736 N. Sawyer, 6 and 6.
$700 DOWN.
3226 Wilson, 5 and 6..........$650 down
4715 N. Albany, 5 and 6.......$650 down
4516 Central Park, 6, 6 and 6.$1,000 dn.
4925 N. Troy, 5 and 6..........$700 down
4928 N. Whipple, 5 and 6.....$725 down
5910 N. Washtenaw, 5 and 5..$950 down
3726 Giddings, 5 and 6........$800 down
BURKE & LYNN,
4747 N. Kedzie. 2336 Devon.
Irving 7120. Rogers Park 7800.

A BUNGALOW PRICE.
This brick 2 flat has separate heating plants, 5-5 rooms, enclosed porches and 2 car garage. Owner will spend $200 to decorate it to suit you. Price only $6,650.
$663 CASH—$47 MONTH.
ALBERT F. KEENEY, REALTOR,
5612 NORTH-AV. MERRIMAC 4300.

Exceptionally Large Rooms.
JUST REDECORATED.
Brick 2 flat, 5-5 rms., enclosed front and rear pches. Two boilers; 2 car gar. $7,000. $1,400 cash. $59.47 mo. incl. taxes.
A. J. Schorsch & Co., 6059 Irving Pk.-rd.

Tops in 9 Flat, $19,000.
Cor. bldg.; 3-5's and 6-4 rm. apts.; rental $4,650; fine naborhood; near surface and steam trans.; must be sold at once.
CROWE, 6110 North-av., Merrimac 8877.

IRVING PARK—Modern apt. bldg. and stores; 15 yrs. old; price 4x rental; financed at 4½% interest; $15,000 required. Ralph H. Beesley Co., 4219 Irving Park.

2 FLAT frame—6-4; newly dec.; stove ht.; $3,500; $500 dn.; balance like rent; nr. Humboldt L; gd. trans. 1823 N. Lawndale.

2 STORY brick bldg.—5 and 6 rms., furnace heat; at 1735 N. Crawford; MAKE OFFER! Call at 2700 W. Chicago-av. Tavern.

9 APT. brk., 4s and 5s; stm. ht. Good Irving Pk. loc.; inc. $4,540; bargain, $19,000. Brokers Realty, 5609 Belmont. Ber. 0600.

6 FLT. br.—Nr. Milw.-Lawr.; 4-4s, 2-3s; stm. ht., oil burn.; elec. refrs. Pr. $16,000. JOHN KROHN CO. 5339 LAWRENCE.

BRICK—2 flat 5-6 rms., h. w. ht., encl. por., gd. cond., nr. North and Hamlin-avenues. Pr. $6,000. L. Roe, 6278 W. North-av. Mer. 8300

4 APT. brk.—4-5 rms.; stm. ht.; pr. $8,000; terms. Dette, 1922 Irving Pk. Buc. 2015.

BEAU. 2 apt.—6-6 rms.; 2 h. w. plts.; $7,950. Tms. Portage Pk. loc. Pal. 7201.

6 APT.—2 story; 4-5 rms.; sell by owner; bargain. Phone Lincoln 5219.

$21,500 full pr. buys 10 yr. old cor. 9 apt. Good loc. Address F C 274, Tribune.

6 FL. cor.; 2 4s, 4 3s; stoker; new ref., shrs. Lgt. oak trim; A1 cond. $14,500. Mer.1223

West Side.

LOOK.
2 flat brick bldgs. Sacrifice, 10% down.
1531 S. Harding. Stm. ht. Pr. $3,000.
1815 S. Lawndale. Ht. w. ht. Pr. $3,000.
1508 S. Ridgeway. Stm. ht. Pr. $3,000.
1426 S. Christiana. Furn. ht. Pr. $3,200.
1510 S. Trumbull. Stm. ht. Pr. $3,200.
1540 S. Spaulding. 2 furn. Pr. $3,200.
Bal. 15 yrs. paymts. Approx. $23 monthly, inc. 5% int. Why pay rent?
Selz & Southman, Inc. Normal 5730.

BOULEVARD corner, modern 19 apt. bldg. West of Garfield Park. Rent $8,900. Price $45,000.
H. W. CROXTON & CO., 4723 BROADWAY.

REAL ESTATE—BUSINESS PROPERTY.

Northwest Side.

MODERN brick bldg.—1 store, 2-6 rm. flats. Stove heat. Armitage nr. Cicero. $4,750. $750 down, $40 month. Randolph 3021.

4900 N. PULASKI-RD.—Store and 3 flats. Lot 50x125; Kildare 5752.

3022 DIVERSEY-AV.—Store and 3 flats. H. W. ht. Gar. Price $8,500. ARM. 9820.

Suburban.

450 SEAT modern brick theater bldg.—Only theater in Arlington Heights; incl. equipmt. price $23,500 terms. Theater tenanted; 4 yr. unexpired lease; paying $175 mo. Call owner. Riverside 6272

REAL ESTATE—HOUSES.

South Side.

98TH nr. Loomis—5 rm. bung., 31 ft. lot; gar.; $5,300; terms. Drumm, Beverly 6900.

COTTAGE—6 ROOMS; $200 DOWN. Hot water heat. Peters. 7923 South Park.

NEAR 92d-Ada—6 room brick bung. Oil heat; gar; G. E. refr. Terms. Bev. 8286.

2 STORY brk. 6 rms. and sun rm., 50 ft. lot. 1½ baths. nr. Hoyne-92d-st. Bev. 5000.

6 RM. brick cottage [colored]; furn. ht.; 2 c. brk. gar. Englewood. $3,500. Went. 0688.

MUST sell 6 rm. brick res.—Oil ht.; 2 car gar. Excel. loc. Landscaped. Ced. 1604.

Southwest Side.

JUST LOOK at this attractive 5 rm. brick bung., modern bath, cabinet sink, stoker, Venetian blinds, for only $5,000; near 59th-Kedzie, shops, theater, schl. Pros. 8340.

(Continued on following page.)

REAL ESTATE—HOUSES.

(Continued from preceding page.)

North Side.

BEAUTIFUL modern English bungalow, 5 rms.; brkfst. nook; tile bath, recreation rm.; lge. lot; gar.; nr. Indian Boundary Pk. OWNER WANTS QUICK SALE. Walter T. Larson, 5159 N. Clark at Foster.

10 RM. frame res. in A1 cond.—Hot water [oil] ht.; ideal for large family. St. Gertrude's parish; real value. $6,500. WM. C. HEINEMANN & CO., 10 S. La Salle. Randolph 2347.

$10,000 WILL take mod. 6 rm. bung., tile bath, kit. and roof; extra wide lot; on Coyle-av., near beau. park. Briar. 3508. JACOBS & JACOBS, INC., 2750 DEVON.

OWNER LEAVING TOWN—MUST SELL Dev.-West.; h. w. heated 6 rm. brk. bung. Price $6,500; way under market. Fra. 0576.

5 RM. brk. bung.—New heating plant and roof; gd. neighborhood; pr. $6,000; sm. dn. pmt. Dette. 1922 Irving Pk. Buc. 2015.

15 ROOM BRICK—Fine rooming house loc.; Wrightwood, east of Clark; $5,500; $3,000 down. Address Y E 405, Tribune.

2708 BIRCHWOOD. Open 12 to 5. New, large 2 story brick res.; nr. L; 5 rms.; insulated; barg.; $8,000. Rog. Pk. 0458.

RAVENSWOOD FRAME RESIDENCE. 7 rooms, with alcove. Good condition. Owner must sell. Terms. Sunnyside 8802.

$5,750—With $1,750 cash, buys beautiful Rog. Pk. bung.; h. w. ht. Mack. Rog. 2001.

$1,000 CASH—Im. poss. 7 r. hm.; fur. ht.; gar.; St. Gertrude's par. Lyons. Rog. 2000.

ARCADIA-terr.—5 rm. brk. bung.; ex. cond.; imm. poss.; $6,000. Downey. Rog. Pk. 2001.

Northwest Side.

WESTWOOD BARGAIN. 7868 CRESSETT-DRIVE. Large 6 rm. brick bungalow; side entrance; insulated; oil-h. w. ht.; all improvements; no assessments; convenient to bus, surface lines and steam transp., schools, churches, shops. Bargain at $6,500. $1,000 cash required. Terms. Inspect now or phone Anderson. Merrimac 2420.

A SUBURBAN VILLAGE IN THE LIMITS OF OUR CITY. But with the advantages of shopping, schools, transportation; that is what we offer you in our village on Natoma, Normandy, Rutherford, just N. of Belmont. A. J. Schorsch & Co. 6059 Irving Park.

4644 N. LEAMINGTON. OPEN TODAY, 6 P. M. TO 8 P. M.
$4,350
5 rm. bung.; extra rm. in attic; h. w. ht. S. O. Stone&Co., 4503 Milwaukee. Pen. 3900.

Start to Home Ownership. Builder will start you to home ownership for $99 down; 60 ft. lot; sidewalks, streets, sewers, gas, electric in; FHA approved; balance like rent; 9 blocks from city limits. Address H K 264, Tribune.

6 Rm. House, Shop & Office. Suitable for roofer, decorator, etc. Must sell, price $6,000; fine location. ARTHUR KRUGGEL & CO., 4931 Broadway.

NEW HOME—All modern features, 5 room yellow brick; h. w. heat, Venetian blinds. Price $6,900. See 4748 N. Karlov. GREGOR, 4200 Lawrence-av. Pal. 1461.

BEAU. 5 rm. octagon frt. brk. bung.—With 2 rms. in attic, h. w. ht., steel beam cons. Light colored brk. $6,300; terms. Laurion, 5927 Belmont. Berkshire 0212.

BEAU. 5 room Cape Cod on your lot $5,750. Have 33 ft. Lincolnwood lot, paved st., no assessments, low taxes; $990; F. H. A. tms. [illegible]

[illegible]

REAL ESTATE—VACANT.

South Side.

Bargain to Close Estate. [illegible]

William A. Bond & Company. [illegible]

[illegible]

North Side.

[illegible]

Northwest Side.

[illegible]

REAL ESTATE—SUBURBAN—SOUTH.

Beverly Hills—20 minutes to loop.

[illegible]

General—Suburban South.

[illegible]

REAL ESTATE—SUBURBAN—S. W.

Oak Lawn—36 minutes to loop.

[illegible]

General—Suburban S. W.

[illegible]

REAL ESTATE—SUBURBAN—NORTH.

Evanston—15 minutes to loop.

[illegible]

Lake Bluff—43 minutes to loop.

[illegible]

Niles Center—31 minutes to loop.

3 APARTMENT BUILDINGS. NILES-WESTCHESTER REALTY CO. [illegible]

Wilmette—22 minutes to loop.

[illegible]

General—Suburban North.

[illegible]

Test Your Facts

Here are the correct answers to the "Test Your Facts" questions on today's editorial page:

1. [c] The British prime minister [Winston Churchill].
2. [a] A small orange.
3. [b] Columbia [commanded by Capt. Robert Gray, in 1787].
4. [c] House of Orange.

REAL ESTATE—SUBURBAN—N. W.

Arlington Hts.—32 minutes to loop.

2 ACRES, $750. Adjoining Arlington Heights; on paved highway; good soil. Owner. Central 2335.

Barrington—39 minutes to loop.

HOMESITE—Facing golf course, with unexcelled view; 150 ft. frontage on good road. Attractively priced at $850; terms. Gentiles. Address G P 157, Tribune.

Des Plaines—23 minutes to loop.

COME out any day before dark. SEE GLEN ACRES. MODEL HOME NOW OPEN. DRIVE OUT TOUHY-AV. [7200 NORTH] ½ MILE WEST OF RIVER-RD. ASK FOR HARRY MILLER. Oliver Salinger & Co. [est. 1909]. Cen. 5870.

Mount Prospect—26 min. to loop.

$4,250 TO $5,600. NEW HOMES AT PROSPECT HEIGHTS. RT. 54, 2 MI. NORTH OF MT. PROSPECT. SMITH & DAWSON. STATE 3861.

Park Ridge—19 minutes to loop.

OUTSTANDING new colonial home, nr. Park Ridge, for less than rent; only $29 mo., incl. taxes, princ. int. and insurance. Venetian blinds, carpeted stairway, auto. oil ht. Small down pay., FHA plan. Shown by appt. Address Y G 424, Tribune.

General—Suburban N. W.

4 ROOM HOUSE ON ¼ ACRE. This is a modern home, consisting of living rm., kitchen, 2 bedrms., utility rm. and attic. Complete plumbing, water, gas, elec. and stone road. Nicely located, 2 miles west of Glenview. Total price $3,775; $380 down and $25 per month. Address F O 500, Tribune.

ATTRACTIVE FAMILY ESTATE—Main E. & W. highway; close in N. W. Side; good house, recently landscaped; thoroughly modern; large grounds; nr. school; worth over $5,000. Sacrifice $3,000; $500 cash, $20 monthly. [You can use immediately.] Address H K 180, Tribune.

COUNTRY ATMOSPHERE—A real estate, yet only 12 minutes to Cicero and Milwaukee-av., on main paved highway, near school, electric, low tax rate. Price $500. $100 cash, $10 monthly. Address G G 445, Tribune.

6 RM. HOUSE, $3,000. Ready to move in. $25 per month; needs some work; small down payment. ADDRESS C N 294, TRIBUNE.

8 ROOM house—Needs some repair, on acre rich land, opposite limits, fine N. W. suburb. Good roads. Gas, electric, basement. Few trees. Bargain, $3,975 on terms. Possession at once. Address Y E 300, Tribune.

JUST S. W. OF PARK RIDGE—American style farm home with garden farm, road, electric nr. school, interior needs atten- [illegible]

[illegible]

REAL ESTATE—SUBURBAN—WEST.

Austin—14 minutes to loop.

[illegible]

Cicero—13 minutes to loop.

[illegible]

Elmhurst—23 minutes to loop.

[illegible]

Maywood—18 minutes to loop.

[illegible]

Oak Park—14 minutes to loop.

[illegible]

Western Springs—24 min. to loop.

[illegible]

General—Suburban West.

[illegible]

REAL ESTATE—ACRE PROPERTY.

[illegible]

REAL ESTATE—RESORT PROPERTIES.

Illinois.

[illegible]

REAL ESTATE—RESORT PROPERTIES.

Illinois.

Lake Michigan Frontage. In Lake County, Ill., 40 Mi. North, about an hour's drive from city. 120 feet on lake; nice sand beach. Sac. for $3,000 or sell half for $1,500. Terms if desired. Address G E 173, Tribune.

Lake Front Cottage, $1,350. Will sacrifice cozy cottage; insulated with Celotex, on beautiful springfed, sand bottom lake; lot 78 ft. frontage running to water's edge; small down payment balance terms. Address T N 243, Tribune.

BARGAIN—Must sell lake cottage, built last summer. Sink, cabinets, inside toilet, electricity, etc.; 38 miles N. W.; spring fed lake; sand beach; real fishing; good shopping and R. R. transp.; $895; terms to resp. party. Address G G 304, Tribune.

COTTAGE—4 rooms on priv. lake and beach. Restricted, good swimming and fishing, wded. 45 min. to loop. Only $765. $100 ca. Bal. terms. Address G P 112, Tribune.

COTTAGE—Right on Fox River, 38 mi. Chicago. Running water, gas and electric, $1,650. $300 down. C. Ebel, Algonquin, Ill.

Indiana.

8 ROOM—All year home; 2½ bath; ⅜ acre ground; F. H. A. loan; choicest location. Long Beach, Ind. Address J 488, Tribune.

Michigan.

LIQUIDATION SALE AT **GRAND BEACH, MICH.** A beautifully developed, restricted community on Lake Michigan. City water, streets, police, and fire protection. One mile of protected beach, golf course, tennis courts, etc. 76 large, wooded homesites, 18 parcels lake frontage, 7 cottages, now available after 17 years of litigation at prices far below any comparable property. Titles absolutely clear. Terms if desired. 65 miles from Chicago loop on route U. S. 12. CHARLES H. WENDELL, LIQUIDATOR—on property. Chicago Office. Central 5716.

FOR sale—On spring lake; 9 modern furnished cottages; about 1,000 feet water front on spring lake; 7 boats; 15 acres in fruit and timber; a well established and good paying resort business. Must sell on account of health. Samuel Falls, Spring Lake, Michigan.

TOURIST cabin court, trailer camp, with lunch stand on Lake Michigan; bathing beach; on U. S. 12, 95 mi. from Chicago, in St. Joe city limits; same owner 16 yrs. Must sell acct. age and health. Charles Clausius, Lake Shore-dr., St. Joseph, Mich.

SACRIFICE 5 ROOM COTTAGE. Benton Beach, Sister Lakes, Mich. Furn.; 90 ft. lake front; sand beach; shade trees. GIESECKE, 2881 MILWAUKEE-AV.

LAKE FRONT 40 acres, 40 rods on beaut. lk. Gd. fishing. $1,450. $450 cash, $20 mo. ERWIN TINNEY CO. FREMONT, MICH.

Wisconsin.

COTTAGE on former private estate, being maintained with protective standards and restrictions. Best of Wis. fishing and swimming; clean sand beach, 59 mi. n. w. Chgo. House completely finished; wired; toilet. Sac. $895, terms to reliable party. ADDRESS H K 268, TRIBUNE.

LAKE DELAVAN BARGAIN. Summer homesite with GAS AND ELECTRICITY; gentiles; only $325; terms, $25 cash, $5 month. Address H G 275, Tribune.

REAL SACRIFICE—4 rm. cottage and large screened porch, $725; worth $1,500. Built for all-year use on large lake, sand beach; real fishing; 2 hour drive; easy terms. ADDRESS Y L 476, TRIBUNE.

ENGLISH TYPE home—On a lg. wat. front lot; screen porch; inside water and toilet; 50 mi. Chicago. $1,250. $150 dn., terms. Address Y P 481, Tribune.

SACRIFICE lovely English Gable lake home. Real knotty pine living rm., sand beach; best fish'g. htg. in all Wis. 2 hr. ride. $2,100. tms. Address Y E 455, Tribune.

4 ROOM SUMMER HOME, $695. On one of Wis. most scenic lakes, only 59 mi. n. w. of Chgo.; compl. with screens, toilet, etc. Address Y T 254, Tribune.

4 RM. lake cott.—$795; scrn. pch.; inside toilet; elec.; 2 bedrms.; sand bch.; 58 miles; $12 month. Address G G 530, Tribune.

ACT QUICK. Summer home ready to move in. All conveniences; $650. Address Y J 57, Tribune.

SACR.—Lge. 50x250 ft. Fox River water front lot, $375, $25 down, $10 mo. 50 mi. Chicago. Address Y O 467, Tribune.

LAKE cottage, $690; 4 rooms, scrd. porch; compl. finished inside; 2 hours Chicago. Terms. Address Y E 427, Tribune.

BEAUTIFUL Rock River home—Elect.; inside toilet; 2½ hr. ride; $1,500. Address Y E 404, Tribune.

SACR. cottage by owner for quick sale. On lrg. Wis. lk., 100 mi. Chgo.; gd. fishing, bch. $600. Terms. Address J 530, Tribune.

SACR. new cott., boat, $500; inside toilet; large Wis. lake. Address Y T 261, Tribune.

2 LOTS on Bohner's Lake, Wisconsin; reasonable. Berkshire 5181.

MUST sell at once—Great sac. 6 rm. home. Garage. 65 mi. For details Dea. 0710.

REAL ESTATE—FARM LANDS.

Farm Land Classified advertisments will be found in the News Section adjacent to the daily feature "Day By Day on the Farm."

REAL ESTATE—TOWNS AND COUNTRY.

LARGE 12-room home for sale in country village. Complete rest and relaxation. Miss Susie Grafton, Union Church, Miss.

REAL ESTATE WANTED.

Business Property.

WANT LARGE BUSINESS PROPERTIES—FRANKENSTEIN & CO., 110 S. Dearborn.

REAL ESTATE FOR EXCHANGE.

Apartment Buildings.

EQUITIES or clear for $17,500 equity north side 24 apt. Rent $12,000, 1st mortgage $30,000. Wolbach. State 8120.

REAL ESTATE LOANS, MORTGAGES.

WANTED—Loan $100,000 to retire in 10 years. On new building for club house F. O. E. Appleton Aerie, value $135 M. Property and cash now held free and clear, $75,000. Laabs & Sons, 349 W. College-avenue, Appleton, Wis.

REORGANIZATION—CONSTRUCTION AND FHA LOANS. HEITMAN TRUST CO., 3d floor, 10 S. La Salle-st. Fra. 2400.

WANT 5 yr. loan of $7,500 at 5½% interest, 2% comm. on going theater bldg, worth $25,000. Address Y M 277, Tribune.

PEOPLE'S MORTGAGE CORPORATION. Study our Sunday ads. Brunswick 6200.

CASH for real estate, bonds, certificates and other securities. Call Carey, Central 4569.

I HAVE money to loan on first mtgs. Very low rates. Mrs. Turner. Ph. Fra. 0198.

WILL buy 1st or 2nd mortgages or defaulted bonds. Address H G 491, Tribune.

STOCKS AND BONDS.

WE BUY REAL ESTATE SECURITIES, MORTGAGES AND CITY JUDGMENTS. Weissburg & Co., 134 N. La Salle. Ran. 1187.

CASH FOR DEFAULTED BONDS and Mortgages. See Jim Murphy, Rm. 610, 140 N. Dearborn-st. Phone State 4181.

DEFAULTED Real Estate Bonds Bought. Rm. 726, 111 W. Washington. Rand. 1650.

OFFICE FURNITURE AND DEVICES.

BOUGHT FROM A LARGE CORPORATION. Used desks, chairs, letter and legal files, steel shelving, safes. Bargains. GEISER Office Furniture Co., 166 W. Lake.

STEEL desks of every description, latest style, reasonable. Spitzers Office Furniture House, Inc., 167 W. Lake-street.

2 COMPLETE sets of executive office furniture slightly used, very reasonable. SPITZERS, 167 W. LAKE-ST.

BARGAINS—Quality used desks, files, safes, leather sofas, club chairs, steel desks, etc. 172 W. Monroe-st., Dea. 1627.

BANKRUPT ESTATE LIQUIDATION, WILL SELL CHEAP TO DISPOSE OF desks, files, etc. 2815 Broadway. Lak. 9609.

SAFE cabinet, "A" label, largest size, 40 cubic feet capacity. Late model. R. G. Roberts Co., 651 W. 120th. Pul. 7370.

MIMEOGRAPH—Model 78B, electric equipment, auto slip attachment. A1 condition. GERHARDT, Mansfield 2710.

BUY-sell new, used office furniture. KENDRICK, 218 W. Jackson. Central 4325.

NEW files at used price levels; letter and legal size. 236 W. Lake. Dea. 3456.

I HAVE some office furn. and a little equip. Will sell cheap. Kastor. Web. 7545.

LOCKERS, steel shelv.; files; desks; chairs. CENTRAL, 20 W. Hubbard-st. Del. 8495.

34 DESKS, 65 CHAIRS, SAFE, BOOKCASES, 24 FILES, CHROME CHAIRS. 2857 N. Clark.

MUST move steel shelving, typewriters, add. mach.; partitions; desks. Rav. 1159.

RECOND. desks, chairs, files, cabinets. Barg. prices. 29 N. Franklin. WM. GEISER.

20 DESKS, chairs, steel and wood files, tables. See elevator man. 1411 S. Michigan.

3 OFFICE Desks, filing cabinet; cheap; private party. Longbeach 0378.

LATE No. 5 Underwood typewr., like new, $22.50. Douglas, 812 Van Buren. Mon. 7237.

SEWING MACHINES.

SINGER elect. port., like new, $22.50; consoles, $34.50; dphds., $7; tms. 5455 Madison.

WE PAY CASH FOR USED SEWING MACHINES. ANY MAKE. KEDZIE 1300.

COLLECTIONS.

COLLECTIONS—Everywhere. No collection—no charge. We buy defaulted mtges, bonds, claims of every kind. United Mercantile, Rm. 610, 140 N. Dearborn. State 4181.

LOANS—PERSONAL AND BUSINESS.

Personal Property and Salary.

Salary Loans $25 TO $300 **On Your Signature Only**

NO ENDORSERS, NO MORTGAGES. ONLY YOU SIGN.

MAKE YOUR OWN REPAYMENT TERMS. 1 TO 20 MONTHS TO PAY.

PRIVATE INTERVIEW ROOMS. STRICTLY CONFIDENTIAL. ONLY YOU KNOW OF TRANSACTION.

ALSO FURNITURE AND AUTO LOANS. LIBERAL PLANS. FAST SERVICE.

Phone for Your Loan then call in person at office and promptly obtain the money.

LOCAL LOAN CO. UNDER STATE SUPERVISION.

— Loop Office —
7 W. MADISON at State. Thos. Kerwin, Mgr. RANdolph 8400.

— South Side —
4658 S. ASHLAND at 47th. Edw. Maloney, Mgr. YARds 4870.
821 W. 63D at Green. M. C. White, Mgr. ENGlewood 7800.
807 W. 79TH at Halsted. Edw. Mitchell, Mgr. RADcliffe 4500.
11054 S. MICHIGAN at 111th-st. Wm. Markham, Mgr. PULlman 7500.

— West Side —
8 N. OGDEN at Madison. John O'Brien, Mgr. SEEley 3700.
1 N. PULASKI at Madison. A. J. Sals, Mgr. KEDzie 5900. [Oak Park phone EUClid 6163.]

— North Side —
1212 N. ASHLAND [Milw. and Division]. W. R. Taylor, Mgr. BRUnswick 3100.
4013 MILWAUKEE. [Klee Bldg., Cicero and Irving Pk.]. John Flanagan, Mgr. AVEnue 1400.
4701 N. WESTERN at Leland. Peter Burr, Mgr. LONgbeach 2161. [Evanston phone, GREenleaf 5100.]

GET $10 TO $300 ...QUICKLY ...PRIVATELY

REPAY ..BY THE MONTH ..1 TO 20 MONTHS TO PAY

BORROW $	REPAY $	MONTHLY
50		3.16
100	an	6.32
200	average	12.59
300	of	18.73

Payments include monthly interest at 2½% on loan balances of $150 or less and 2% on that part of the unpaid balance above $150 and are averages based on our 20 PAY PLAN. Apply by Letter, Visit Office, or Phone.

9—OFFICES—9 **COMMONWEALTH LOAN CO.**

3166 Lincoln-av., R. 224. BITtersweet 3360
4803 Lincoln-av., R. 208. LONgbeach 3456
1791 Howard-st., R. 312. ROGers Park 0754
4013 Milwaukee, R. 307. AVEnue 0443
6306 Cottage Gr., R. 305. HYDe Park 0604
749 W. 63d-st., R. 200. ENGlewood 1711
1 N. Pulaski-rd., R. 415. VAN B. 5040
137 N. Marion, O. Pk. Aus. 2624-Vil. 6886
6428 Cermak, Berwyn. Law. 2882-Ber. 371
Under State Supervision.

GET THE MONEY YOU WANT FROM **FAMILY LOAN** CORPORATION

Simplified Loan Method

Terms Adjusted to Suit. Choice of Payment Plans. Full Privacy Assured. Employers Not Notified.

You receive the full amount of your loan without deduction. NO insurance. No fines.

Prompt Service

LOOP. 202 S. State-st., cor. Adams, Century Bldg. Rm. 301. Telephone WABash 2994.
LOGAN SQUARE. 3129 Logan-blvd., Logan Square, near Milwaukee. Tel. SPAulding 4100.
NORTH SIDE. 2349 W. Devon-avenue, cor. N. Western, Devon Bldg., 206. Tel. BRIargate 4121.
WEST SIDE. 4806 West Madison-st., near Cicero. Next to Walgreen. Tel. MANsfield 4211.
SOUTH SIDE. 2105 E. 71st-street, East of Bryn Mawr I. C. station, 2d floor. DORchester 2811.
SOUTH CHICAGO. 9113 Commercial-avenue [opp. Goldblatt Bros.], Lincoln Bldg., R. 10. REGent 6220.

Friendly Personal Loans $30 to $300 For Every Purpose.

We advance cash on a prompt, private basis for all individual or family needs. See us for money to pay bills, buy needed things, reduce instalments, or to meet all kinds of situations requiring ready cash.

Here you will find a loan plan to meet your own requirements. We make salary loans on your own signature, loans on household goods, auto loans, family loans, and loans on all kinds of personal security.

Borrow up to $300. No credit inquiries are made of friends or relatives. Repayment terms can be arranged to suit you. Repay in just a short time or over a longer period of months, as you prefer.

You will like this friendly, helpful service. Just come in or phone for immediate attention.

PHONE CENTRAL 4733. **C. C. ERD** 52 years of continuous service. 7 S. Dearborn-st., Suite 616.

"INLAND" OFFERS Low Monthly Rate of **2¼%** On Unpaid Balances

20 month plan; your payments, including principal and interest:
$ 6.25 Mo. for $100 Loan.
12.50 Mo. for 200 Loan.
18.75 Mo. for 300 Loan.
Shorter Terms and Other Amts. in Prop.

Inland Investment Plan State Supervised.
LOOP: 224 S. MICHIGAN. WAB. 2934
NORTH: 1952 IRVING PARK. GRA. 8640
OAK PARK: 747 MADISON. AUS. 2300
NORTH SIDE OFFICE OPEN EVENINGS

QUICK SERVICE SALARY LOANS Without Co-Makers

If Employed 2 Years by a Reliable Firm. **$30 to $300**

We also make loans on your furniture, car, stamp and coin collection, etc. ON YOUR OWN SIGNATURE. For those without security or who haven't been employed 2 years as above we offer co-maker loans up to $300.

AUTO LOANS. CONFIDENTIAL. Service and privacy assured.

L. T. BAKER & CO. 30 W. Washington. Room 1407. **RANDOLPH 6151**

LOANS—PERSONAL AND BUSINESS.

Personal Property and Salary.

YOU CAN **BORROW $100** IF YOU CAN SET ASIDE **$1.48 A WEEK** TO MAKE 20 MONTHLY PAYMENTS OF $6.43 EACH—SEE TABLE BELOW.

CASH LOAN YOU GET	6 Mos. Loan.	12 Mos. Loan.	16 Mos. Loan.	20 Mos. Loan.
$ 25	$ 4.54	$ 2.44		
50	9.09	4.88		
75	13.63	7.33	$ 5.76	$ 4.83
100	18.18	9.77	7.68	6.43
125	22.69	12.19	9.58	8.02
150	27.19	14.59	11.45	9.58
200	36.17	19.36	15.18	12.69
250	45.12	24.12	18.89	15.77
300	54.08	28.87	22.60	18.85

(AMOUNT YOU PAY BACK EACH MONTH, INCLUDING ALL CHARGES.)

Payments include charges at Household's rate of 2½% per month on that part of a balance not exceeding $100 and 2% per month on that part of a balance in excess of $100. This rate is less than the maximum permitted by the Small Loan Act and is the same to every one. No endorsers. Loans made on your own signature or on furniture or auto. No wage assignments, no credit inquiries of friends or relatives. To apply, phone or visit office nearest you.

LOOP OFFICES:
36 S. State, 16th floor. FRAnklin 0884
100 W. Monroe, 7th floor. STAte 1777
111 W. Washington, Rm. 253. FRA. 1082
5 S. Wabash, 13th floor. STAte 0151

NEIGHBORHOOD OFFICES:
2355 W. 63d-st., 2d flr. REPublic 4472
6856 S. Halsted-st., 2d flr. ENGlewood 5534
841 E. 63d-st., 4th flr. PLAza 8360
9204 Commercial-av., 3d flr. SOU. Chi. 0103
11106 S. Michigan, 2d flr. COMmodore 3880
6255 S. Ashland, 2d flr. HEMlock 4510
3150 Lincoln-av., 2d flr. BUCkingham 1006
1737 Howard-st., 2d flr. ROGers Park 8320
4554 Broadway, 2d flr. LONgbeach 7163
2800 Milwaukee-av., 3d flr. CAPitol 3440
4704 Irving Park, 2d flr. PENsacola 4570
Cicero, 6012 Cermak-rd., 2d flr. CICero 6400
Oak Park, 1140 Lake-st., 3d flr. EUClid 503
1 N. Pulaski [Crawford], 5th flr. KED. 0704

HOUSEHOLD FINANCE CORPORATION.

"the SIMPLIFIED plan" YOU CAN BORROW **$100** FOR **Only $1.58 Per Wk.** including all interest and principal.

$200 for only $3.05 per week
$300 for only $4.44 per week

Figured on a 20 month basis. 3% per month up to $100, 2% per month on the portion from $100 to $200—and only 1% on portion over $200.

PHONE **LOAN CORPORATION** 4 Convenient Offices.

LOOP. 160 N. La Salle, Rm. 325. Ran. 3333. Park free at 120 W. Lake Garage.
SOUTH. 7850-58 S. Halsted, 2d fl. Rad. 2511. Open Tues. and Thurs. eves. until 8.
NORTHWEST. 2801 Milwaukee, 2d fl. Spa. 2700. Open Tues. and Thurs. eves. until 8.
NORTH. 1737 Howard, 3d fl. Rogers Park 2030. Open Tues. and Thurs. eves. until 8.

SALARY LOANS $25 TO $300 **ON YOUR OWN SIGNATURE**

TO EMPLOYED MEN AND WOMEN ARRANGED WHILE YOU WAIT. NOTE LOANS TO CIVIL SERVICE AND GOVERNMENT EMPLOYES. IMMEDIATE SERVICE. AUTO LOANS. NO INSURANCE REQUIRED. FURNITURE LOANS. MONEY SAME DAY YOU APPLY. NO DEDUCTIONS. UP TO 20 MONTHS TO REPAY. PHONE FOR INFORMATION.

IMPERIAL CREDIT CO.

LOOP. 30 W. Washington, 11th fl. FRA. 8924
SOUTH. 6317 S. Halsted, nr. L sta. ENGlewood 4010
3200 W. 63d at Kedzie, 2d fl. PROspect 6600
WEST. 7 S. Pulaski [Crawford] 2d. NEV 7060
NORTH. 1548 Belmont at Ashland, 2d. WEL. 6700
4802 Broadway at Lawrence. LON. 5188

BORROW FROM **TOWER** Action..Speed..Results is what you want when you need money. You get all that from us.

SALARY, FURNITURE, AND AUTO LOANS FROM $25 TO $300 ON **YOUR SIGNATURE ONLY**

Consolidate Your Accounts Through Our Convenient Repayment Plan

Neighborhood offices open tonight until 8 P. M.

4 OFFICES:
180 W. WASHINGTON-ST. CEN. 6288
806 W. 64TH-ST. [Cor. Halsted]. NOR. 3020
4003 W. MADISON-ST. VAN 6464
3985 MILWAUKEE-AV. KIL. 8301

TOWER FINANCE CORP.

IF YOU NEED TO BORROW CALL **T. B. WARD, INC.** where any honest man or woman can borrow from **$30 UP TO $300** DEPENDENT ON ABILITY TO PAY. **T. B. WARD, INC.** Room 408. 8 S. Dearborn. RANDOLPH 2060.

Business Loans.

$300 to $150,000 To machine shops, print shops, factories, laundries, hotels, stores, trucks, etc. No Endorsers. Terms to Suit. **Oldest Estab. in Chicago F. BOLAND** 9 W. WASHINGTON-ST. FRA. 1966. Money in 24 hours. Phone for Repr.

$300 TO $50,000 AT LOWEST RATES. To Factories, Foundries, Laundries, Prtg. Plants, Machine Shops, Needle Trades, Meat Markets, Bakeries, Hotels, Apt. Houses, Restaurants, Stores, Trkg. Cos., Autos, etc. **Call Central 5532** For representative to call on you. NATIONAL ACCEPTANCE CO. 111 W. MONROE. Established 1921.

LOANS—PERSONAL AND BUSINESS.

Collateral Loans.

Jewelry Loans, $1 to $10,000 Quickly obtained. Lowest rates. ILLINOIS STATE PAWNERS ASSN., 140 N. Dearborn corner Randolph 2d fl.

LOANS — Jewelry, clothing, furs, anything of value. North Av. Loan, 641 North-av.

FINANCIAL SERVICE.

HEIRS—Quick cash for legacies and trusts. Probate Finance, 155 N. Clark. Cen. 2022.

BUSINESS OPPORTUNITIES.

Businesses for Sale.

BAKERY—1336 E. 47th-st.; long established; very good business. Atlantic 0885.

BAKERY—Est. 12 yrs.; good loc.; sell reas. acct. ill. Doing good bus. 5252 N. Clark.

BARBER shop—3 chair; stm. ht.; rt. $25; sac. acct. sickness; very reas. 807 N. Cicero.

BARBER and beauty shop—Also fixtures; new, used. PAIDAR CO., 1120 N. Wells-st.

BARBEQUE-Sandwich—Best loc., Forest Pk.; snap for couple; $100 down. Euclid 2826.

BATH AND BEAUTY Salon—Est. 7 years; busy loc.; modern eqpt.; exceptional offer for quick sale, account illness. Rog. 9455.

BEAUTY parlor—Modernistic fixtures, good Northwest location. Must sell account illness. Sacr., $1,000. Terms. Rent $35. Heated. ADDRESS Y O 471, TRIBUNE.

BEAUTY shop for sale—Supplies, equipment; cash; easy terms. Catalog free. GIBBS & CO., 21 S. WABASH-AVENUE.

BEAUTY SHOP—Good business dist. on N. S.; 5 booths; well equip; chromium fixt.; reas. rent. Sacrifice immed. Nev. 6924.

BEAUTY shop—Est. rt. $20; htd. Must lv. city. Sac. $175 cash. 3743 Montrose.

BEAUTY SHOP—Fully equip., liv. quar.; very reas. Good location. Berkshire 8243.

BEAUTY shop—Gd. S. S. loc. 3 per. wave mach. 5 dry. $200 quick sale. Dor. 5770.

BEAUTY shop—Est. 7 yrs.; exc. loc.; gd. inc.; 4 oprs. $2,500. Lvg. city. 4142 Sheridan.

BEAUTY SHOP—Rent $25 including ht. and hot water; no comp. Pr. $350. Edg. 1421.

BEAUTY shop—Loc. in hotel apt.; excellent clientele; modern; reas. Buc. 5176.

BEAUTY shop—Extra equip. Can be moved. Perm. mach., dryers, etc. Sac. Kil. 3525.

BEAUTY hair and scalp inst.—Lp.; well est.; $1,000; must sell this wk. Sac. State 3707.

BISCUIT and cracker route—Old establishd.; guar. earnings upward $100 wk.; oppor. for right pty.; own. leav. town. Act quick; pr. $5,000. Address Y T 376, Tribune.

CANDY, Cigars, Cigarettes, Magazines—Living quarters; well estab. 3418 Lincoln-av.

CANDY, del., schl. supplies; nr. lge. school; rt. $35. Living rm., $575. Ross. 352 E. 75th.

CANDY STORE—Opposite school. Price $300. Stanley, 1617 N. Ashland-av. Arm. 7949.

CANDY, cigars, cigarettes, light lunch—Cor. store; rt. $35; gd. bus. 6147 W. 26th-st.

CLEANING and dyeing shop—With cleaning unit; est. 5 yrs.; ex. loc., nr. I. C.; gd. bus.; must sac. 4671 Lake Park-av.

CONFECT.-Groc.-Schl. Suppl.—Across school. Est. 38 yrs.; 4 rms. rear. 1637 Barry.

DELIC.-Groc.—Mod.; same owner 12 years; est. bus. dist.; $35,000 yr. gross bus.; very good inc. Will teach bus. 5507 Belmont.

DEL.-Fount.-Schl. Suppl.—3 rms. rear. Rt. $25; mod. equip.; nr. 3 schls. Will sac. Cash or tms., acct. other int. 7137 S. Racine.

DEL.-CANDY—Doing good bus.; surrounded by apt. bldgs. 739 W. 55th-street.

DEL.—Candy, cigarettes; elec. refrig.; $30 daily; 4 rms.; $875. 5307 S. Halsted.

DEL. and gro.—Mod. fixts., elec. frig.; liv. qtrs.; same owner 8 yrs. 1852 Oakdale.

DELICATESSEN—1st class. Good location. Going business. Sac. Ste. 5619. 642 E. 79th.

DEL.-Groc.-Fish—Old est.; 2 elec. refrig. Pri. party. 5621 Irving Park. Ave. 0817.

DEL.-Hamburger, Bar-B-Q; sales $40 per day. $500 down. Yards 3296. 644 W. 43d.

DEL., milk, candy—Exc. loc.; no comp.; elec. ref. pd.; rt. $15; $300 dn.; tms. 207 W. 71.

DRUG store—Austin district; est. 15 years, doing good bus. Cash req. $4,500, balance terms. Address Y P 488, Tribune.

DRUG store—S. side; gd. bus. street; compl. fixtures, fount., etc. Reas. Ph. Ked. 5000.

DRUG store—Rexall; old est. Ill. town of 4,000. J. G. Dingle, C. P. A., Ottawa, Ill.

ELECTRIC and radio shop—Must sell acct. other bus.; low rent. Greenleaf 4666.

FOOD MART for sale—Estab.; S. W. loc.; meats, groceries, vegetables; sac. at $9,000; terms possible. For inf. see Seymour Holleb, 167 S. Water Market.

FOOD shop—Apt. hotel, 114 families; cash price $2,900. Phone Graceland 2744.

FRUITS, Vegetables, Meat Market. Thomas-Wilson, 30 N. LaSalle, Dea. 1047.

GAS Sta.—Large wash., grease, repair oppty. for mechanic; 4 enclos. pits; $400 incl. eqpt. 3159 Ogden. Craw. 1180.

GAS sta.—$100 returnable secures operation with equip. Long lease. Very low rent. N. W. cor. Lawrence and Tripp.

GAS station—Real bargain; must see it; good money maker; on acct. of health; apply 4023 Montrose.

GAS—Owner gladly give full details. Tile-2 enclosures. Fine sales in 5 depts. $450 full pr.—aver. $65 mo. rent. Sun. 8642.

GAS sta.—10,000 gal.; real barg.; hvy. traffic; incl. pits, greasing. 3551 W. 63d-st.

GAS sta., wash, grease; cor. loc., 8,000 gal. mo.; gd. traffic; full pr., $500. Tri. 10580.

GAS—Super service; 20,000 gal. mo. Must sacrifice. Regent 9249.

GAS sta.—20,000 gal. av. mo. $500 will handle. Apply 2249 W. Garfield. Hem. 7244.

GAS station—7,000 gal. mo.; rt. only $50; well equip.; sac. 88th and Vincennes.

GENERAL MERCHANDISE — Long established; wholesale, retail; fine opportunity; sacrifice. Economy Sales, 2337 Madison.

GIFT CARD Shop in theater bldg., N. W.; present owner 4 yrs.; exc. bus., reas. rent. Investigation offered. Lakeview 6666.

GROCERY-meat mkt.; So. Side; mod. fixt.; lge., clean stock; low rent; gd. poss.; sell or trade for bldg. Rad. 6734.

GROC.-DELIC.—West; average $1,700 mo.; lge. stock; incl. elec. refrig. Pr. $3,200. H. Thomas Co., 30 N. La Salle. Fra. 8497.

GROCERY-Meat market—Long estab.; good loc.; no competition; fully stocked; other bus.; see owner, 7-9 eve. 363 E. 81st-st.

GROCERY and fruit store—Mod.; on Madison-st. in Columbus Park; doing $1,100-$1,200 weekly; will sac. Van. 6131, 10-4 p. m.

GROC.-meat mkt.—Exc. location; completely equip.; same owner 17 yrs.; going to retire. Address J 528, Tribune.

GROCERY, Meat mkt.—Have other business; sell reasonable. Prospect 0853.

GROCERY-delic.—Well stocked, good going bus.; 4 liv. rms. Bargain. 5846 Archer.

GROC.-Meat—Est. 15 yrs.; new equip.; good naborhood trade. 246 S. 13th, Maywood.

GROCERY, Delicatessen — Modern fixtures; real opport. Sacr. 4339 Peterson.

GROCERY-Delicatessen — Complete modern equipment. $700. 2737 S. Christiana.

GROCERY—Modern eqpt., steam heat. Reas. 9007 S. Ashland-av.

GROCERY—Meat market; very reasonable; 4 living rms. 3435 S. Wallace.

HAMBURGER-LUNCH — Near large high school; rent $30; owner can't handle; reasonable. Ravenswood 0712.

HAMBURGER-sandwich-ice cream store — Next to large theater, school. Gd. bus. Partners can't agree. 6437 Sheridan-road.

HAMBURG-lunchroom—Busy location. For immediate sale; call between 8 a. m. and 1 p. m. or 8 and 12 p. m. Diversey 3087.

HAMBURGER lunchrm.—27 seats, full price, $1,200; $500 down. 4742 W. Madison.

HAMBURGER STAND—Sell account of sickness; reas. 2969 Milwaukee-avenue.

HAMBURGER—Estb. bus.; $50 wk. profit; $350 nec. Bit. 2584 or Buc. 5371. Joe.

HAMBURGER—Lunch. Have 2 shops. Can't handle both. Sm. dn. pay. 3951 Broadway.

HAMBURGER, lunch—Gd. loc.; exc. bus.; $1,000; $600 dn.; easy terms. 2149½ Cermak-rd.

HAMBURGER and lunch—Fully equip. Good spot. 3616 Milwaukee-avenue.

HAMBURGER LUNCH—Small cash; near Stony. 1538 E. 67th-street.

HAMBG., bung. type, and paper stand; rt. $25, liv. qtrs.; wkly. tms.; tr. car. 3555 W. 63d.

HOME appliance store—Small town, low overhead, large selling territory; good established business. $25,000 year. Address Y P 494, Tribune.

HOTEL—32 rms.; rent $65; income $375 per month. $1,000 down. 530 N. Clark-st.

LINGERIE, HOSIERY AND SPORTSWEAR—Good location; very reas. Irving 4400.

LUNCHRM. and grill—Transf. cor.; well est. $35 day bus. Stm. ht. Rt. $45 mo. Closed at night. Lifetime opp.; $700 will handle, bal. tms. 1405 Irving Park-road.

LUNCH—Same owner 11 yrs. Across carbarns. [1,500 men.] Should do $40 day. Latest fixt. Low rt.; $750, ⅓ dn. 7654 Vincennes.

LUNCHROOM—Across from subway; cheap rent; sacrifice. 1758 Clybourn.

MANUFACTURING business—Well estab.; Chicago; good business; owner can't handle, wishes to retire. $5,000 cash will handle. Address Y P 593, Tribune.

MEAT Market-groc.—Good going bus. $20 rent; liv. qtrs. rear. Sacr. Laf. 1055.

MEAT Market, new equip., sell. acct. other bus., cheap. 3602 Montrose. Key. 8266.

MEDICAL CLINIC—Low cost; established. South Side. Good future. Good reason for selling. Address Y P 432, Tribune.

PAINTING and decorating contracting business; in business 56 years; best Austin-Oak Park-River Forest clientele. Turner Bros., 557 N. Parkside. Austin 0916.

PEANUT mach. route—Estab.; 200 N.W. and Col. machines; reas. Fair. 7842 aft. 8 p.m.

RESTAURANT and hotel—Long established; near south loop; 3 yr. lease; 70 seats, 87 rms.; bargain. Address J 540, Tribune.

RESTAURANT—Near school. Bargain. Only $490. Terms. 3654 Milwaukee-av.

RESTAURANT—Hamburger est. bus.; seat 28; fully eqp. Busy loc. 352 E. 75th.

REST.-Coffee shop—Seats 30; Nr. lp.; open daily only; day bus. Rt. $50. 415 N. Clark.

RESTAURANT—Old est., 34 seats, fully eqpt. $500 dn. 157 W. Harrison-st.

RESTAURANT—Attractive, prosperou; nr. No. side rmg. hse. dist. 56 seats; est. clientele. Low rent. Owners leaving city. Sacrifice. Address Y F 166, Tribune.

RESTAURANT—In factory district. Closed Sun. and holiday. Rent $25 mo. Must sell at once. Phone Spa. 0491, 4-6 p. m.

RESTAURANT—Est. 12 yrs.; doing gd. bus. year around; gd. operator can double it; very reas. for cash. 1948 W. North-av.

RMG. HSE.—45 r.; Drexel; 5 y. l.; inc. $1,000; pri. baths, refr.; A1 cond. $6,000. Steinbock & Alexander, 160 N. La Salle.

RMG. hse.—35 rs., uptown, net $200; kits., elec. refr., 4 yr. lease; $2,000 cash req. CAPPS CO. SUPERIOR 6160.

ROOMING house—[North Side], extra good buy. Income $525. Nets $250 mo. Price $2,600. Ph. Turner Mtge. Co. Frank. 0198.

RMG. FLAT—All rented, comp. furn.; reas. rent; sell, trade for car. Monroe 8675.

RM. hse.—93 rms. Ls. 3 yr. Nets $400. Req. $5,000 cash. De Woskin Co. 105 W. Madison.

RM. hse.—17 r. Rt. $70. Gd. ls.; A1 cond. $500 req. Gehrts, 1304 N. Clark. Div. 4810.

SANDWICH shop—Next to 3,500 seat theater; very mod.; low rt.; good bus.; woman owner sac. Saginaw 5482 bet. 9-10 p.m.

SHOE REPAIR SHOP—Est. 10 yrs.; reas. price. 3714 N. Central-avenue.

SHOE REPAIR SHOP—Landis mach.; gd. location; best offer. 909 Irving Park-rd.

TAILOR—Cleaning store; with 3 rms., bath. Will sell cheap. 3420 Montrose.

TAVERN—On busy N. W. side corner. New fixtures. Direct draw. Excellent opportunity. Make offer. Call Pensacola 9430.

TAVERN—Greatest buy in town. $750 cash handles. KANE, 828 N. State. Del. 3305.

TAVERN—Old estab.; good bus.; sacr. acct. illness; 4 liv. rms. 2301 S. Leavitt.

TAVERN and restaurant; loop; act quick; real price. Call any time. Dea. 6447.

TAVERN—Completely modern equipmt., $800. 5218 Lake Park-av. Central 4654.

TAVERN—Estab. 9 yrs.; good year round; sell account sickness. 4236 W. Lake-street.

TAVERN—1200 W. 59th-st.; bargain. Will finance. Monroe 1221.

TAVERN—For sale or for rent; reas. rent. Inquire 2032 Belmont-avenue.

TAVERN—Good location, factory dist.; must sell acct. sickness. 1439 Wrightwood-av.

TAVERN-Rest.—Sac., $3,500 cash; est. 15 yrs. Mod. eqpd.; nr. lp. Address Y T 109, Tribune.

TAVERN—Must sacrifice; N. W. Side. Phone Avenue 4713 after 6 p. m.

TAVERN—Betw. 2 shows; factory across street. $300 or will lease. 2849 Archer.

TAVERN corner—Good location; reasonable. 5259 Irving Park-rd. Ph. Pen. 9600.

TEA Room—Gd. inc.; unusual opp.; easy to operate. Mrs. Sackett. Lon. 8111.

TIRE store established 18 yrs.; must sell. Reas. 1851 Milwaukee-av. Arm. 3884.

USED truck business; excellent location. Exceptional lease. Reasonable account illness. Address Y K 146, Tribune.

FOR SALE—Riverside Poultry Farm and Hatchery. All modern Jamesway equipment, including the 16,000 egg capacity incubator. Now in operation. Includes all live stock and 22 acres land. Modern 6 room house. Reasonable. GEORGE FUHS, NEKOOSA, WISCONSIN.

If the kind of store or business you want is not offered for sale today, why not advertise in the Business Opportunity Wanted Column? Stop in today at the Tribune Want Ad office, Madison and Dearborn streets, or call Superior 0100. Ask for an Ad Taker.

Concessions, Locations, and Leases.

CLEANING, pressing, tailoring, dressmaking, and laundry loc. in apartment hotel. Call SOUTH SIDE MANAGEMENT CO., 1525 E. 53d-st. Dorchester 7900.

ROOMING house—36 rms., 2 car brick garage. Ideal renting; $175 mo.; 5 year lease. Lincoln 3138.

DRESS Shop—For sale. Excellent South Side location. Good clientele. Reasonably priced. Address Y P 347, Tribune.

COUPLE—Exp. bldg. mgmt., want lease bldg. from owner. Full res. upkeep. Oak. 3094.

REFRESHMENT stand for rent at Miller beach, Ind. Dunes; est. 7 yrs. Irv. 2982.

MEAT market in grocery; fully equipped; reasonable rent; cor. loc. 5156 Fulton.

LUNCHROOM-gas station; U. S. 12, near Dundee-rd. 5 liv. rms., reas. rt. Bru. 8511.

STEAM table for sale—No rent; in well paying tavern. 204 W. Madison.

Distributors.

BEVERAGE DISTRIBUTOR. To sell a fast repeating specialty carbonated drink. Money maker. Exclus. terr. Adv. co-op. Address Y E 101, Tribune.

Manufacturing.

WANTED—Light to medium job or production work for lathes, shaper, mill machine, hand screw mach., drill presses. See. 2327.

Business Equipment.

GROCERY fixtures and stock to be moved. Reasonable quick sale. Sunny. 1452.

1C-5C CANDY, peanuts, gum machines—New and used. 2700 W. LAKE-ST.

Business Service.

CANDID CAMERA MEN COVERING WEDDINGS, CHURCHES, homes. Only men with complete equip. and capable of handling large volume. Service and leads furn. on percentage basis on sales. Address Y P 371, Tribune.

IF YOU CANNOT SELL YOUR BUSINESS for all cash, sell on time and we will buy your mortgage. E. EDWARDS, 9 W. Washington, Fra. 1966.

MIMEOGRAPH 300 letters or 500 postcards, $1; 10c per 100 for ex. copies. Wab. 1245. City Letter Serv., 111 W. Jackson, Rm. 425.

Wanted.

GAS STATIONS WANTED—Feldman Petroleum, 544 West Roosevelt. Harrison 3500.

WTD. to lse.—Fount. luncheonette on percentage basis. Address Y P 422, Tribune.

WILL pay cash for mdse. stock and factories. N. L. Stephens 1216 S. Michigan.

WE PAY CASH for stores and merchandise. L. Goodman, 672 Roosevelt. Canal 8625.

LET us sell your business quick—Confid. serv. DELMONT Co., 2839 N. Clark. Bit. 2584.

HAVE $1,500 cash—Want good rooming house. Phone Briargate 2234.

SELL YOUR del., groc. market, rest., candy strs. NO ADVANCE FEE. Clark. Bit. 8183.

SELL your bus.—Quickly, confidentially. H. E. Cox & Co., 30 N. La Salle. Dea. 1057.

STORE AND BAR FIXTURES.

1 USED porcelain double duty refrigerator counter like new; bargain. McCray, Refrigerator Co., 1512 S. Mich. Cal. 6307.

DOUBLE DUTY REFRIG. COUNTERS — 6 and 8 ft.; very cheap. 220 W. Huron-st.

STORE-tavern fix.—Hamburger, lunch equip. New, used. Chas. Bender Co., 608 N. Wells.

HAIR dryers, $10; manicure tables, $4; waving mach., $37. Paidar, 1120 N. Wells-st.

FOR sale—18 ft. bar, almost new; reas. Or exch. for soda fount. 753 W. North-av.

UNUSUAL DESIGNED Elec. light fixt. suit. Bar or amusement place. Wheeling 147.

FLORIST ice box—4x7 ft.; exc. cond.; very reasonable; on premises. 4703 Broadway.

GLASS display cases; one 8 ft.; one 5 ft. Reas. Buckingham 3770.

1 SET—3 painted wood restaurant booths. A1 condition. Reas. 454 W. 63d.

MACHINERY AND EQUIPMENT.

A. C. AND D. C. MOTORS and Generators bought and sold, repaired, exch. Mon. 7410. Arthur Wagner Co., 701 W. Washington.

BALERS wanted—Hand and power, all makes. Give particulars. Address J 524, Tribune.

5 STEEL tanks, op. tops; also 500 and 1,000 gl. clos. tanks. 1285 North-av. Arm. 0554.

WOODWORK. mchy., cheap; sander, shaper, band saw, motors, Tenoner, etc. Arm. 0554.

BARG.—Air comp., hydr. lift, mtr. flusher, Bean balancer., etc. 3751 Ogden. Cra. 2362.

RADIOS, SUPPLIES, AND SERVICE.

ZENITH phono-comb.—Samples, 1940 mod.; reg. $69.50, now $39. Whse., 1232 S. Halsted.

SAVE 50% new '39 Motorola, Philco, etc. auto radios; used $5-$10. 2005 Washington.

Service, Repair, Etc.

GUAR. RADIO SERVICE, $1; CITY-WIDE AETNA RADIO SERVICE. Albany 6460.

MUSICAL AND DRAMATIC.

WANTED—Piano player, man, at Peek Inn, Lake Delavan, Wis.; 6 nights a week, with room, board and salary.

RADIO ANNOUNCER—STATION JOB. For appt., GORDONI & LEE, Cal. 6700.

AUDITIONS for Stage, Radio, Screen, Musical productions. Longbeach 1825.

SPORTING GOODS.

HIGHEST cash prices paid for used shotguns, rifles, outboard motors. See Bob. MAGES SPORT STORES, 6216 S. Halsted-st. 4019 W. North-av.

FREE 68 page bargain catalog—New used guns, golf clubs, tackle, outboards. Send stamp. Klein's 508 S. Halsted Dept. T.

BARTER AND EXCHANGE.

WILL exchange for unincumbered apartment building; 1,100 acre productive farm in Roseau County, Minn. Modern buildings, fencing, machinery. Fully stocked and equipped. Write Charles E. Carpenter, Badger, Minnesota.

SCALES.

FOR sale—2 Dayton meat counter scales; very reasonable. Hollycourt 6634.

— SCALES—REPAIRED—MOVED—SOLD — Columbia Scale Co., 2439 N. Pulaski-road.

AUCTION SALES.

WILLIAM BARKER & SEVERN CO. 229 South Wabash-av., General Auctioneers. Furniture, carpets, general household goods. TELEPHONE HARRISON 3777.

MOTOR TRUCKS.

For Sale.

TRACTORS—TRAILERS—STAKES. 10 trailers, 20 and 22 ft. open top stock and van type. Fine assortment 1½-2½ ton tractors. Large fleet of 2 ton city delivery trucks. Will take 14 ft. bodies. Exceptionally clean, fine mechanical condition. Many others. Terms. Open Sunday. Cal. 3500. MUTUAL, 2617 S. WABASH. VIC. 1712.

Better Trucks at S. W. Panels—Sedan Deliveries. 1½ ton cab and chassis. Low stakes—High stakes. Lane tested—ok'd. $125 up. Terms, trade. All makes. Southwest Chev., 9220 S. Ashland. Ced. 3500.

"RUBY HAS THE TRUCKS" Vast selection of Chevrolet and Ford sedan deliveries can be bought at bottom prices; also panel and stake trucks, etc. RUBY CHEVROLET, INC. 7158 STONY ISLAND. FAI. 9600.

'40 FORD 85 PICKUP. Demo.; very low miles; big discount.
'37 FORD SED. DELIV. Orig. tires and paint; like new........$298
Stallworth, 7400 Stony Isl'd.

'36 Internat. 1½ Ton Hi. Stk. ENCLOSED SIDES, TOP, AND TAILGATE. **$25 DOWN** INLAND MOTORS, 4201 MILWAUKEE.

B. & W. SPECIALS. 1936 FORD DUMP, $325. Also Stakes, Panels, and 6 wheels. B & W FORD, 907 W. 35TH-STREET.

CHEV.—'38 tract.; 2 sp. axle; ex. shape..$395
Chev., '38, lge. w. b., 12 ft. panel stk.; excellent shape $495
Superior Motor Sales, 6943-48 S. Halsted.

25 USED trucks, G. M. C., Dodge, Chev. and others. Must make room for new models. REO SALES, 23D AND WABASH.

WHITE—1½ ton C. O. E. chassis and cab. Call Virginia 0210. AUTOCAR TRUCKS, 1716 W. PERSHING.

FORD—'35 1½ ton panel with new motor. Also stakes, dumps, panels. All makes. Nelsen-Hirschberg Ford, 5133 Irving Park.

DUMP BODY—STEEL. SEE AT 2316 W. DIVISION.

150 TRUCKS—All sizes, all body types. Terms, trade. $50 up. 3148 OGDEN-AV.

CHEV.—'34 1½ ton panel; full price....$95 CITY AUTO. 1718 S. STATE.

'39 INTERNATIONAL—¾ ton panel; A-1 condition; bargain. Superior 8944.

G. M. C. 1932 1½ ton—A1 cond., 10x6 stake body; best offer. Rock. 0609 before 12.

MODEL 85 Federal stake body..........$975 FEDERAL-LE MOON. 849 N. KEDZIE.

DODGE truck, ¾ ton. Good running order. Reas. See to appreciate. 125 W. Huron.

FEDERAL—'36 1½ ton refrig., 3 dr. body; like new; bargain. Englewood 3333.

6 WHEEL dump; also well drill mounted on truck; bargain. 12332 S. Halsted-street.

SEE US FOR A GD. USED TRUCK—General Motors Used Trucks, 1700 W. Pershing.

CHEV.—'37 ½ ton panel. Extra clean. Sac. $345. 535 Madison-street, Oak Park.

DIAMOND T—6 wheeler; model 1600. KELLER, 3315 Archer. Laf. 2004.

Truck Trailers.

OPENINGS with large refrig. co.—Haul meats. Pays 53c 100 lbs.; 10 ton loads; must be able to buy equip. Take car part pay., E Z tms. 2429 Wabash. Vic. 5954.

FORD tractor; 1937 Fruehauf trailer; fully equipped for hi-way work. Have contracts for buyer to work steady. See J. Smith, 3403 W. 63d-st. or Gro. 2797.

22 FT. inside refer.; 5" vacuum brakes; 9.00-20 new tires; gd. body. Real buy; will finance. See at 4125 S. Emerald. Yar. 5770.

MAN TO buy tractor, trailer; also have several city pickup jobs. 2512 Archer-av.

MAN to buy tractor and trailer. 12c a mile, short haul. 4636 W. Madison.

MAN to buy tractor for local haul; also city pickup truck. 4636 W. Madison.

Wanted.

LONG distance motor line has opening for few good operators. Wants sleeper cab tractors to pull company trailers or complete units. Immediate runs available. For details see or write Monark Motor Freight System, Inc., 2299 S. Lumber-st., Chicago.

WTD. to hire—Several cartage trucks. Also tractors with or without trailers. Loc. Cartage Works. After 5 p. m. Laf. 7476.

AUTOMOBILES WANTED.

$50 MORE for your car. '33 to '39. Our appraiser will call on you. Get all cash immed. Call today or tonight. Kedzie Motor Sales, 6144 S. KEDZIE. GROVEHILL 0180.

HIGH CASH PRICES. Bring car and title, take home cash. ALSO 7 PASSENGERS. **2246 S. MICHIGAN.** OPEN EVES. TILL 10. CAL. 4437.

MOST CASH FOR YOUR CAR. Can't come in? Call us, we'll come out. REGENT 0616. 7601 STONY ISLAND.

$25 MORE FOR YOUR CAR. WE NEED CARS. CALL US! 7416 S. Halsted. Radcliffe 3460.

READY CASH FOR YOUR WRECKED, burned, or junked autos and trucks. Martin's, 2036 Southport. Diversey 2772.

PAY ALL CASH TO PRIVATE PARTY. Any make car; also pay off notes. 5928 N. WESTERN. LONGBEACH 1223.

SEE others first, but we pay highest prices for your car. Ready cash today. 7140 S. Halsted. Aberdeen 5011.

HIGHEST CASH PRICES FOR WRECKED, JUNKED CARS, TRUCKS. ARM. 3500.

HAVE cash for light car, good cond., from priv. party. 3717 N. Western. Jun. 2350.

WE BUY AND TRADE USED CARS. HABICH MOTORS. 6035 BROADWAY.

SEE US BEFORE YOU SELL. Immediate cash. 6050 N. WESTERN.

WE BUY AND TRADE USED CARS. SOLBRIG MOTORS. 6120 S. WESTERN.

HIGHEST cash prices for wrecked, burned, junked cars, trucks. Call Belmont 6464.

AUTOMOBILE LOANS.

CASH IN TEN MINUTES ON YOUR AUTO OR TRUCK. 20 MONTHS TO PAY. Deal Direct with Owners. Private Consultation Rooms.

WINTER-HIRSCH 25 Years Same Location **1842 S. MICHIGAN** CALUMET 4290.

WEST SIDE OFFICE. **4719 W. MADISON-ST.** AUSTIN 1243.

NORTH SIDE OFFICE. **6302 N. WESTERN** ROGERS PARK 6695.

UNDER STATE SUPERVISION. PLENTY OF FREE PARKING SPACE.

AUTOMOBILE HOUSE TRAILERS.

For Sale.

INDIAN SCHULT '40—Beau. 2-3 rms., small mods.; easy dn. paym., bal. like rent. Used bargs. We fin. all sales. We rent trailers. 7424 Stony Isl. Dor. 5000. Op. eves., Sun.

NEW and used trailers—Real bargains; leathelette or Masonite exteriors, 16 to 26½ ft., as low as $345, liberal terms. Open eves. and Sun. 2441 S. Michigan-avenue.

SCHULT trailer—All newly equipped; stove, refrigerator and all accessories; sacrifice. 4430 W. Madison-street.

SCHULT—10 models on display, $498-$3,000. SCHULT-CHICAGO. 2545 MICHIGAN. CAL. 2655.

DIRECT—Factory to you prices. All mod. Lighthouse, 3737 N. Clark-st. Lak. 3652.

'38 INDIAN 17 ft., $295! New Universals, 18 ft., $465! 9321 Cottage Gr. Rad. 0212.

NEW House Trailer—Fully equipped. Never used. $295. Terms. 7640 Stony Island-av.

Utility Trailers.

MAN TO buy tractor, trailer; also have several city pickup jobs. 2512 Archer-av.

Wanted.

WE want 50 used trailers. You get highest price. Phone Regent 8500.

AUTOS, TRUCKS TO RENT.

NEW Chevrolet passenger car—Chevrolet, G. M. C. panel or stake trucks ½ to 3 tons. Rent without driver by day, week, year; low rates. DELaware 7272.

LEASE—1940 Plymouths, Chryslers, anywhere, any time. Low as $30 per month, 1c per mi. Gregory, 7134 Stony Isl. Fai. 4500.

WANTED—3 owner-driver cartage trucks; '38 or later. Address Y G 425, Tribune, or after 8 p. m. Lakeview 6136.

RENT A TRUCK by hour, day, week, year; ½ to 2 ton panel, stake bodies without driver; low rates. Harrison 4806.

1940 CAB OVER Engine Chev.—157 inch w. b.; equipped for heavy duty; 7x7x14 panel stake; steady wk. only. Eng. 2319.

WANTED—Gasoline hauling for 2½ ton G. M. C. tank truck with meter. Sun. 4870.

MOTORCYCLES AND BICYCLES.

WAREHOUSE disposal of repossessed and trade-in bicycles; $3.95 and up. Open eves. and Sun. till 1 p. m. 1339 S. Cicero.

HARLEY Davidson—'35, mtorcycle; Like new. Tms. 2218 Freemont. Lin. 9244 after 6:30.

BARG.—New; used boys-girls' bicycles. 3515 Lawrence-av. Jun. 2078. Op. eves.-Sun. to 7.

WHOLESALE bicycle distrib.—Dealers, get our catalog. Standard Cycle, 1413 Michigan.

USED AUTOMOBILES FOR SALE.

COMMUNITY MOTORS

Over-Loaded

ON USED CARS

$225,000

STOCK

MUST BE SACRIFICED

NO DOWN PAYMENT

TO RESPONSIBLE PEOPLE

HERE ARE A FEW OF OUR OUTSTANDING BARGAINS

4949 W. MADISON

'34 Chev. 4 dr. sed..$175
A Real Family Car.
'35 Buick 4 dr. sed..$225
4 door trunk sedan; radio, heater.
'34 Dodge sedan...$175
2 door, heater and radio.
'37 Pontiac bus. cpe.$395
Heater and Radio.
'37 Packard coupe..$395
6 cylinder, radio and heater.
'39 Dodge tour. sed.$645
4 door touring, heater, radio.

2521 S. MICHIGAN-AV.

'39 Ford '85' sedan.$475
De luxe 85, rad., htr., other extras.
'39 Olds 6 cyl. sed..$545
Radio, htr., trk. Community renewed.
'38 Chev. trk. sed..$375
5 pass. Community renewed.
'37 Ford sedan, 5 p.$195
Radio, heater, outstanding buy.
'37 Chev. coupe....$275
Master de luxe. Real buy.
'33 Dodge 4 dr. sed..$85
Here is today's bargain.

2625 MILWAUKEE-AV.

'36 Pontiac 4 dr. sed.$265
4 door sedan, heater. Community renewed.
'37 Lafayette coupe.$295
Built-in radio and heater.
'37 Willys 4 dr. sed.$225
4 door 5 pass. sedan; very clean.
'39 Dodge trg. sed..$595
Radio, heater. "Comomunity Renewed."
'36 Ford 5 pass. sed.$195
New finish trunk; real buy.
'34 Dodge 4 dr. sed..$65
Real car—good shape.

7718 STONY ISLAND

'37 De Soto 4 dr. sed.$295
Trunk, many extras; real bargain.
'37 Dodge 4 dr. sed.$345
Trunk, new finish; today's special.
38 Pont. 6 cyl. sed.$465
Community Renewed. 5 pass.
'39 Ford de luxe sed.$495
Trunk, radio, htr. other extras.
'35 Chev. 5 pass. sed.$185
Master model; good condition.
'31 Auburn conv. cpe.$95
A real sport car.

2348 W. 63D (LOT)

'36 Plym. sedan....$265
4 door trunk sedan.
'34 Ford sedan......$95
Excellent condition. A bargain.
'38 Dodge sedan...$445
4 dr. trunk. Fully equipped.
'35 Olds. conv. cpe..$195
6 cyl. convertible. Beautiful.
'34 Graham sedan...$95
De luxe 4 dr. model. Real bargain.
'37 Terraplane sed.$395
2 dr. with radio, heater

PONTIAC DEALERS

BUICK '39, $675
Beaut. tan finish; ALSO black 4 dr. trk. sedans; w. w. tires, htr., rad., defrosters. $50 or your car down bal. 24 mo.
3838 N. WESTERN

BUICK 1939, $595
De luxe 5 pass. touring sedan, trunk, push button radio, heater, defrosters, electric clock, flex. steering wheel, blast horns. CLEANEST CARS IN CHICAGO.
4635 Washington-blvd.

'37 BUICK '37
5 pass. sedan, built-in trunk, radio, heater, practically new tires. Only....$395
1647 S. PULASKI. CRAWFORD 1647.

Buick '39-91 W. 6 Pass. Sed.
6 wheels, radio, complete equip., beau. black finish, car like new, cost $2,350 new. Special today only $1,045. Roseland Buick. 10432 S. Michigan. Pull. 1900.

BUICK—1939 convertible opera seat coupe; radio and heater; perfect in every detail; $725 full price; $125 down. Public Service Acceptance Co. 1135 W. Sheridan-rd. at Broadway and Devon.

BUICK—1938 Century de luxe sedan; regular Buick dash radio, hot water heater, electric clock. For a quick sale will take......$595 4635 W. MADISON-ST. MANSFIELD 4643.

BUICK '37 SEDAN, $395.
GERWIG-NELSON BUICK 8447 S. ASHLAND-AV.

Buick '39, 7 Pass. Sed., $895
Like new; radio, heater, and side mounts; low mileage. 2019 Calumet. 8-5.

BUICK—'36 41 4 dr. trk. sed. Fully eqpd. Runs and looks like new. Sacr. to priv. party. $295. 3717 N. Sawyer. Key. 5315.

BUICK—'39 41 4 dr. trk. sed.; rad....$695 Logan Square Buick. 2468 Milwaukee-av.

BUICK—'37 41 4 dr. trk. sed.......$375 DODGE DEALER. 5719 BROADWAY.

BUICK—1938 sedan; radio and heater, $525. Terms, trade. Private. Hollycourt 3532.

BUICK—'36, 4 dr. trunk sed. Side mts. Radio, htr. Guar. $325. 2240 S. Michigan.

USED AUTOMOBILES FOR SALE.

STUDEBAKER HANDLES ALL ITS OWN TIME PAYMENT DEALS

No outside finance company. No embarrassing questions from strangers.
IT'S A SECRET between you and Studebaker

250 USED CAR BARGAINS

Sample Values Below:

'32 CHEVROLET COUPE	$ 75
'38 WILLYS SEDAN	365
'31 AUBURN SEDAN	55
'35 FORD SEDAN	160
'36 PLYMOUTH SEDAN	325
'35 HUDSON SEDAN	245
'35 BUICK SEDAN	245
'37 PLYMOUTH SEDAN	395
'36 PLYMOUTH COUPE	235
'37 LINCOLN-ZEPHYR SEDAN	445
'39 CHEVROLET SEDAN	625
'38 PLYMOUTH SEDAN	445
'39 BUICK SEDAN	825
'36 BUICK SEDAN	425
'37 GRAHAM SEDAN	445
'34 NASH SEDAN	145
'36 HUDSON SEDAN	345
'37 DODGE COUPE	385
'37 PLYMOUTH COUPE	365
'33 PONTIAC SEDAN	115
'33 FORD SEDAN	95
'34 PLYMOUTH SEDAN	125
'32 BUICK SEDAN	95
'33 DODGE SEDAN	125
'33 ROCKNE SEDAN	45
'32 FORD SEDAN	60
'32 NASH SEDAN	75
'31 CHRYSLER VICTORIA	75
'30 OLDSMOBILE COUPE	35
'35 PLYMOUTH SEDAN	195
'36 CHEVROLET SEDAN	295
'34 STUDEBAKER SEDAN	165
'38 CHEVROLET SEDAN	465
'37 STUDEBAKER 6 SEDAN	375
'37 CHRYSLER SEDAN	435
'38 STUDEBAKER 6 COUPE	495
'38 PONTIAC SEDAN	585
'37 LA SALLE OPERA COUPE	545
'37 FORD SEDAN	285
'34 LINCOLN CONVERTIBLE CPE	325
'31 FRANKLIN SEDAN	175
'35 PACKARD SEDAN	345
'39 PONTIAC SEDAN	695
'37 WILLYS SEDAN	260
'39 STUDE. CHAMPION SED	585
'39 STUDE. CHAMPION CPE	545
'39 STUDE. COMMANDER 6 SED	765
'36 FORD SEDAN	225
'34 CHEVROLET SEDAN	165
'35 CHEVROLET COUPE	175

5 DAYS' DRIVING TRIAL
goes with each car sold, regardless of price, under terms of the famous Studebaker Used Car Pledge.

STUDEBAKER
USED CAR DEPT. STORE.
26TH & MICHIGAN
CALumet 6492. Open Eves., Sunday.

BUICK 1939, $625
De luxe 5 pass. touring sedan; built-in trunk, push button radio, heater, defrosters, electric clock, flexible steering wheel, blast horns, etc. We have it for only $625.

BUICK 1938, $475
De luxe 5 pass. touring sedan; built-in trunk, radio, heater, defrosters, electric clock, blast horns. We have it for $475.

BUICK 1937, $375
Small 5 pass. touring sedan; built-in trunk, radio, heater, defrosters, electric clock, flexible steering wheel, blast horns. Like brand new. We have it for $375. Your car down, balance 2 years. Open eves.

3939 WASHINGTON

BUICKS—
McFarland-Keenan Buick
'39 Buick spec. coupe....$645
'39 Buick spec. trk. sed. 695
'38 Buick spec. trk. sed. 595
'38 Buick Rdmstr. tk. sd. 645
'37 Buick spec. trk. sed. 385
'37 Buick Rdmstr. tk. sd. 445
1243 W. 63D-ST.

BUICK 1939
BRAND NEW.
90-7 PASS. SEDAN, AT TREMENDOUS SAVINGS.
LINCOLN PARK BUICK
2825 NORTH HALSTED.

Buick 1940-71 Sedan
Roadmaster; used; torpedo body. U. S. Roadmaster; white wall tires, heavy duty tubes, radio, floor heater, 2 spotlights, bumper guards. Cost new $1,720. Sell at a big saving. Terms and trade. Will pass for new car.
2317 S. MICHIGAN

BUICK 1939, $725
SPECIAL CONVERTIBLE COUPE. Radio, heater, defrosters black top, white wall tires; perfect gray finish. Just like new.
WEST SIDE BUICK
4666 WASHINGTON-BLVD.

Buick '37 81 W, 4 dr, trk, sd.
"Best buy in Chicago." 6 wheels; 1 autiful and clean inside and out; de luxe.
$445—BARGAIN
SOUTH SHORE BUICK, INC.
7320 STONY ISLAND. MID. 6403

BUICK—'36 90L 7 pass. sedan; rad., heater, Bery low mil. 4922 Broadway.

CADILLAC—'37 5 pass. sedan. Privately owned, $575. See Hunter, Brompton Garage, 3545 Broadway before 2 p. m. daily. Gra. 0500.

CADILLAC—'37 sed.; looks and runs excel.; reas.; priv. party. Van Bur. 6767 for appt.

'36 Chev.—$25 Down
2 dr. trunk sedan—Beautiful finish; radio, heater; hydraulic brakes; turret top...$265 Your car or $25 down, bal. $18.35 month
MIDWAY CHEVROLET CO.
7615 STONY ISLAND-AV.

CHEV. 1938, $385
Master trunk sedan. Heater, fine finish, low mileage. Just like brand new. YOUR CAR DOWN, 2 YEARS TO PAY. INDEPENDENT MOTORS, 2700 MADISON.

Chev. '36 Trunk Sedan, $245.
Knee action; new paint; good tires; fully equipped. Excellent mechanical condition.
DREXEL CHEVROLET CO.,
6208 Cottage Grove. Dorchester 0865.

Chevrolet '39 Sed., $495
5 pass. built-in trk. sed., rad., vacuum shift, tires, uphol.; mech. cond. perf. Your car or $70 down, balance $25.30 per mo. CLARK-MAPLE CHEV., 1038 N. CLARK.

Chev. 1937 Sedan, $350.
4 door trunk dual equipment.
GIANT BARGAIN
CHEVROLET. 4627-29 W. MADISON-ST.

Chevrolet '36, $35 Down
Trunk sedan; orig. finish; turret top, hydraulic brakes, built-in trunk, tires, uphol. mech. cond. O. K. $265. Bal. $17.50 per mo. CLARK-MAPLE CHEV., 1038 N. CLARK.

'39 Chev. De L. Coupe, $395.
Beau. black, knee action, excellent tires, very low mil., $395, easiest terms.
BROADWAY CHEVROLET CO.
6330 Broadway. Just South of Devon.

'36 Chevrolet Sedan '36
5 pass. built-in trunk, other extras. Practicaly new tires.....$225
1647 S. PULASKI. CRAWFORD 1647.

CHEV.—'32 4 dr. sedan.....$69
Chev.—'31 Victoria, trunk.....$59
NEWBERRY MOTORS. 1025 N. CLARK.

CHEV.—'38 mast. de l. trk sed......$469 Radio, heater, $69 dn., $14 semi-mo. Plym. Dlr., 1930 Milwaukee, Cor. Western.

CHEVROLET—'39 4 door trunk sedan .$425 NELSON CHEVROLET. 1002 DIVERSEY. 3054 N. HALSTED.

CHEV.—'35 Master de l. 4 dr. sed....$125 Radio and heater, needs little work. 2247 S. MICHIGAN-AV.

CHEV.—'33. 4 dr. sedan.....$95 2317 S. MICHIGAN.

USED AUTOMOBILES FOR SALE.

LAWDER BROS.

1890 1940

GOLDEN JUBILEE SALE 50 YEARS

of Automobile Dealings must mean that we have succeeded in establishing a sound, honest business. We have! That is why

More and More

People Are Buying Their Used Cars from Lawder

Every Day!

—241—

Real Bargains

'38 Buick conv. coupe....$695
'38 La Salle 4 dr. sedan.. 695
'38 Linc. Zeph. 4 dr. sed. 695
3 to choose from. Radios, heaters.
'39 Mercury sedans 695
5 to choose from. Radios.
'39 Chev. 4 d. de l. ms. s. 575
'39 Ford de l. cps., tdrs. 545
'39 Ford 60 tudor 485
'37 Cadillac 4 dr. sed. 465
'38 Ford de l. tudor 395
'38 Chev. coupe 395
'38 Ford coupes, tudors. 385
60 and 85 models.
'38 Chev. 2 dr. sedan...... 375
'36 Dodge 4 dr. sedan..... 295
'36 Plymouth coupe 265
'36 Chrys. 4 dr. sedan.... 245
'36 Ford 2-4 dr. sedans.. 235
'35 Ford 2-4 dr. sedans.. 160
'34 Ford 2-4 dr. sedans.. 65

Most cars have heaters and radios.
"If you don't know used cars, know your dealer."
[Established 1890.]
Ford-Lin.-Zephyr-Mercury Dlr.
6900 VINCENNES-AV.
1 block west of State-st.

NOTHING DOWN
OR YOUR CAR DOWN. IF YOU HAVE A JOB.
1940 license free; 7 day driving trial.

'39 Ply. de l. cp.	$475	'37 Dod. spt. sed.	$340
'39 L.-Z. cop. sd.	Sac.	'37 Ford sedan	235
'38 Dod. de l. sd.	$445	'37 Chrys. 6 sed.	355
'38 Ply. de l. sd.	365	'37 Pont. 6 sedan	345
'38 Chev. tr. sd.	375	'37 De Soto sedan	345
'38 Buick 7 p. s.	675	'36 Pontiac sedan	240
'37 Buick 5 p. s.	395	'35 Ply. 5 p. sed.	195
'37 Pack. sedan	380	'35 Chev. sedan	195

SOME WITH RADIOS AND HEATERS. 50 OTHER LATE MODELS TO CHOOSE FROM. TERMS OR TRADE. Always open.
2810 Madison

NO TRADE SALE.
100 CARS TO CHOOSE FROM. ALL MAKES AND MODELS.
THIS AD WORTH $25
off our marked prices on any car over $200.
HARBOR MOTOR CO.,
7733 Cottage Grove. 79th and Vernon.

CHEVROLETS, 1939
Beautiful de luxe town sedan with knee action, all de luxe dual equipment, and perfect finish. Immaculate upholstering. Have the new vacuum gear shift on steering wheel, safety steel top, master hydraulic brakes, etc. These cars are like brand new. They look like the day they left the factory.
6 TO CHOOSE FROM.
Most cars have radios and heaters.
GIANT BARGAINS $495
LOWEST G. M. A. C. TERMS.
CHICAGO AV. CHEVROLET.
15 W. CHICAGO-AV., OAK PARK.

Chevrolet '39, $485
4 dr. trk. sed.; beaut. green finish; heater. Practically new tires; mech. cond. perfect.
Also '38 Chev. 4 dr. sed.$385
3838 N. WESTERN

'34 Chev.—$24.45 Down
A nice, clean, de l. sedan; perfect condition inside and out; priced as low as any in Chicago at $169.
Your car or $24.45 dn., bal. $11.95 mo.
MIDWAY CHEVROLET CO.
7615 STONY ISLAND-AV.

CHEVROLET—'39 master de l. coupe; radio, htr., etc. $495. Small down payment will handle. Like new in every respect. See this. Helebrandt, 2512 S. Michigan.

CHEV.—'38 4-dr. trk sed.; tires like new; beau. gray clr.; must sell. $375. 400 S. Canal

Chrysler '39 Imperial 4 Dr.
sedan. Radio, heater. Very low mileage. Finish and interior like new..........$685
FOHRMAN MOTOR SALES,
5235 BROADWAY.

CHRYSLER 6 TOURING SEDAN—1935 four-door model with radio, heater, etc. This car is in fine condition inside and out with good motor. SPECIAL AT $185 for quick sale. STUDEBAKER BRANCH, 1836 RIDGE EVANSTON.

Chrysler '36 4 Dr. Trk. Sed.
Black; exceptionally good cond.......$270 EVANSTON CARS HAVE BETTER CARE. Chev. Dlr., 1111 Chicago-av., Evanston.

'37 CHRYSLER ROYAL 4 DR TRK. SED. Radio and heater.................$375
SOUTH CHICAGO BUICK CO.
8600 Commercial-avenue. [3000 East].

Chrysler '39 New Yorker.
2 tone uphols.; overdr.; rad., htr.... $745 CHAPPELL CHRYSLER. 6200 S. Western

CHRYSLER—'37 Royal 6 4 dr. sed.; overdrive; $345; rad., htr.; clean; $50 down, 2 yrs. to pay. Martin J. Kelly, Inc., 940 N. Clark

CHRYSLER—'37 6 coupe; rad., htr....$295 DODGE DEALER. 5719 BROADWAY.

CHRYS.—'38 4 dr. trk. sed. Spec........$495 NASH SALES, INC. 2251 S. Michigan.

CORD—'37 sed.; radio, htr., supercharger; also '36. O'Rourke. 2243 S. Michigan.

DE SOTO '38, $475
Beautiful dove gray, custom, 4 door sedan special uphols., radio, heater. Our big barg $50 or your car down, bal. 24 mo.
3838 N. WESTERN

'34 De Soto—$25 Down
Airflow sedan—Original paint. Car is in perfect condition..................$215
Your car or $25 down, bal. $14.25 month.
Chevrolet Dlr., 55th-State.

De Soto 1934 Airflow, $195.
4 door sedan, very clean interior.
GIANT BARGAIN
CHEVROLET. 4627-29 W. MADISON-ST.

DE SOTO—1937 Custom de luxe sedan. Has large roomy trunk in rear, heater and spotlights. Immaculate inside and out...$395 4635 W. MADISON-ST. MANSFIELD 4643.

DE SOTO—'36 4 door custom sed.; trunk, radio, heater, overdrive. A beauty. Sacr. $275. Fine-Thomas, 4140 Irving-park.

DE SOTO—'33 4 door sedan; excellent condition; must sell. Longbeach 0861.

DE SOTO—'32 4 dr. sed.; runs good; sac., $45. 2500 Washington-blvd.

'40 DODGE DE L. SEDAN.
Official's car; slightly used; 4 door de luxe sedan; 2 to choose from; built-in radio, de luxe heater, defrosters, other extras; all carry written guarantee; big savings. AUTH. DODGE DEALER.
2954 LAWRENCE-AV.

'36 Dodge—$35 Down
Sedan—Factory built-in trunk, radio, heater and other extras..............$295
Your car or $35 down, bal. $17.50 month.
Chevrolet Dlr., 55th-State.

DODGE—1940 EXECUTIVE SEDAN.
Used. Hardly driven. Extras.
Will sell at big reduction.
FELZ, 1132 DIVERSEY.
Direct Dodge Factory Dealer.

DODGE—'36 conv. coupe, side mounts. A beau. sport car, newly repainted canary yellow, new black top, w. w. tires, built-in radio, htr., exc. mech. cond. An unusual car and a buy at our special price of..$425 Lanahan, Inc., 2522 and 2542 S. Michigan.

DODGE—1938 4 dr. trk. sed.........$475 McFarland Keenan, S. E. cor. 76th-Halsted.

DODGE—1935 4 door de luxe sedan. Looks, runs perfect. Barg. Priv. Ind. 2371.

DODGE—'38 6 cyl. 6 pass. trk. sed.; $435; $50 down. Kelly Hudson, 940 N. Clark.

USED AUTOMOBILES FOR SALE.

Real Bargains

150 TO CHOOSE FROM.
NO DOWN PAYMENT
7 DAY DRIVING TRIAL.

1940 LICENSE FREE.

'39 NASH 4 dr. trk. sed.; air cond.	$495
'39 PLYM. 4 dr. trk. sedan	465
'39 CHEV. 4 dr. trunk sedan	465
'39 OLDS. 4 dr. blt. trk. sed.; htr.	565
'38 BUICK 4 dr. trk. sed.; side mts.	495
'38 CHEV. 4 door trunk sedan	395
'38 PLYM. de luxe trunk sedan	395
'38 HUDSON-TERR. 6 4-dr. trk. sed.	365
'38 FORD 4-dr. blt. trunk sed	335
'37 DE SOTO 4 door trunk sedan	345
'37 FORD trunk sed.; heater	195
'36 PLYMOUTH de luxe trk. sed	235
'36 OLDS. "6" 4-dr. trunk sed	265
'36 PACKARD 4-dr. trunk sedan	295
'35 OLDS. 4-dr. trunk sedan	165
'35 DE SOTO 4-dr. de luxe sedan	135
'35 FORD sedan; heater	85

SOME CARS HAVE RADIOS AND HEATERS, ARE RECONDITIONED TO GIVE 100% PERFORMANCE, AND CARRY A 90 DAY WRITTEN GUARANTEE.
INDUSTRIAL MOTORS,
4747 W. MADISON-ST. AT CICERO. FREE PARKING.

EMIL DENEMARK

'39 Buick 81 4 dr. trk. sed., rad., 6 w.	$875
'39 Buick 41 4 dr. trk. sed., htr., rdo.	745
'39 Buick 48 5 pass. trk. sed	675
'38 Buick 81 4 dr. trk. sed., rdo., 6 w.	645
'38 Buick 61 4 dr. trk. sed., htr., rdo.	625
'38 Buick 47 4 dr. sed., heater	545
'37 Buick 61 4 dr. trk. sed., htr., rdo.	445
'37 Buick 81 4 dr. trk. sed., rdo., 6 w.	465
'36 Buick 90L limo., black, 6 wheels.	375
'33 Auburn 4 dr. sed., htr., rdo	125
'37 Cadillac 70 Fltwd. sed., htr., rdo.	545
'38 Ford Coupe, heater, radio	375
'37 La Salle 4 dr. trk. sed., htr., rdo.	345
'35 La Salle 4 dr. trk. sed., htr., 6 w.	245
'37 Nash 4 dr. trk. sed., htr., rdo.	345
'39 Olds 4 dr. trk. sed., heater	675
'37 Pack 120 4 dr. trk. sed., htr., rdo.	445
'36 Pontiac 4 dr. trk. sed., htr., rdo.	295
'39 Pontiac 4 dr. trk. sed., htr., rdo.	645
'36 Plymouth 4 dr. sed., htr	125
'32 Lincoln 4 dr. sed	125
'34 Reo 4 dr. sed., htr	125

75 Others to Choose From.
3910 OGDEN-AV.

BROADWAY BUICK

'38 BUICK—46 SPECIAL COUPE	$525
'37 BUICK—81 4 DR. TRK. SEDAN	475
'39 HUDSON—6 4 DR. SEDAN	575
'38 PONTIAC—6 4 DR. SEDAN	495
'38 NASH-LA F.—4 DR. TRUNK SED.	475
'35 DE SOTO—AIRFLOW SEDAN	225

35 OTHER BETTER BUICK BUYS.
5701 BROADWAY

GENUINE REPOSSESSED
All makes. We are not dealers. Will transfer notes to responsible parties. Open Sunday. Public Service Acceptance Co., 1135 W. Sheridan-road at Broadway-Devon.

DODGE '39—$595
De luxe sedan, radio, heater, defrosters. Low mileage; looks like new.
DODGE '38—$435
De luxe 4 door tour. sedan, trunk, radio, heater, defrosters; a beauty.
TERMS—TRADE.
WASHINGTON BLVD. PONTIAC CO.
945 WASHINGTON-BL.

DODGE 1939, $495
Latest de luxe 5 pass. tour. sedan, built-in trunk, de luxe radio, heater, defrosters, original finish, white wall tires, etc.; will pass for brand new. We have it for $495. Your car down, balance 2 years. Open eves.
3939 WASHINGTON

'35 DODGE, $175
De luxe Sedan. Your car or $25 down, 2 years to pay on the bal. Open eves.
Albany Park Motor Sales,
AUTH. DODGE-PLYMOUTH DLR., USED CAR DEPT.
2750 LAWRENCE-AV.

DODGE—1940's; executive cars; used 4 door 5 pass. de luxe sedan; built-in radio, heater, defrosters, w. w. tires, chrome wheels. Also auxiliary seat 5 pass. coupe; radio, heater w. w. tires. Sac. Big discount!
MURPHY, DODGE DEALER
See these cars in new car store.
2650 N. CICERO-AV.

DODGE—1937 Luxury Liner sedan. Champion Firestone whitewall tires, built-in radio and heater. Original dark green finish. Must sacrifice for $595. Will accept trade. 4635 W. MADISON-ST. MANSFIELD 4643.

DODGE—'36 coupe; rad.; real buy.......$250 Capitol Plym. Dlr. 8031 S. Halsted.

FORD 1938, $360
De luxe model 85 5 p. sed.; built-in radio, whip aerial, Stewart-Warner gas heater, white wall tires; perfect original jet black finish. Clean as the day it left the factory. Terms, trade. Open evenings.
4647 W. MADISON

FORD '38, $365
Beautiful blue de luxe, 85 4 door sedan, radio, heater, etc $35 or your car down, bal. 24 mo.
3838 N. WESTERN

FORDS
1940 TO 1930's INCLUSIVE
J. A. LAVERY
6143-6529 Cottage Grove. Midway 5303.

Ford 1934 Coupe, $115.
De luxe model radio, heater, very clean.
GIANT BARGAIN
CHEVROLET. 4627-29 W. MADISON-ST.

FORDS 1937 60 COUPES.
15 to choose from.
$225 EACH.
LAWDER BROS. 6900 VINCENNES. [1 block west of State-st.]

FORD—'39 de l. 5 pass. tudor. Large spacious trunk. Hydraulic brakes. Original finish. A one owner car that has had the best of care. $495. Ben T. Wright, Inc., 1101 N. Clark. Open eves., Sun.

FORD—1938 COUPE. Gleaming black finish that looks like new. Interior very clean. Has excellent motor and tires, heater, etc. Just reduced to $325 for quick sale. STUDEBAKER LOT. 4656 MADISON.

FORD—'38 convert. club coupe. One of those smart, snappy, popular cars. In splendid cond thruout. Priced low. Ben T. Wright, Inc., 1101 N. Clark. Open eves., Sun.

FORD 1939, $545.
De luxe coupe; radio, htr., white side walls. 1019 Davis-st., Evanston. Rog. Pk. 2074.

FORD '38 COUPE, $385.
Very clean; jet black finish; fine tires. SCHNEIDER FORD, 4525 W. MADISON.

FORD '37 TOUR. 4 DR., $250.
Hoeffel Goy, 9256 S. Ashland.

FORD—'37 5 pass. club coupe; exceptionally clean; very low mileage. $35 down. Only $19.90 per month. KROLL DODGE. 7215 S. HALSTED.

FORD—1937 Tudor Coach, completely overhauled; good finish, new radio, new heater; good buy. 2060 N. Clark.

FORD—'31 tudor. Very clean. Ready to go. $65. Fordor cheap. 3039 Sheffield.

FORD—Model A '31 sed.; full price $35; $5 down. City Auto, 1718 S. State.

1937 FORD TUDOR.....................$245 Taubers. 4601 Milwaukee.

FORD—'35 DE LUXE 4 DOOR..........$145 HOEFFEL GOY, 9256 S. ASHLAND.

FORD—'35 tudor sed.; black; $145; $5 down. What a buy! Kelly Hudson, 940 N. Clark.

FORD—'35 de luxe sedan; heater. Sell unpaid balance. Whitehall 8039.

FORD—1933 fordor sedan. In perfect cond.; heater; bargain; private. Call Bev. 4661.

FORD—1938 de luxe tudor sedan; radio, htr. Prac. new. Sacr., $345. 4959 Lake.

'39 FORD de l. tudor, No. 1062.......$475 STALLWORTH MTRS. 7400 STONY ISLD.

'39 FORD de l. tudor, No. 1070.......$395 STALLWORTH MTRS. 7400 STONY ISLD.

FORD—'38 tudor trunk sedan..........$325 DODGE DEALER. 5719 BROADWAY.

FORD—1937 "85" 5 pass. trunk sedan, $275. 2240 S. MICHIGAN.

FORD—1935 SEDAN......................$145 McMANUS, 6640 and 6710 S. Western.

USED AUTOMOBILES FOR SALE.

Chevrolet—24th-Mich.

'37 Buick Sport coupe.....$465
'37 Buick op. cpe. Spec.... 445
'36 Buick Sport coupe..... 295
'38 Chev. 4 dr. tr. sedan.. 445
'37 Chev. Mast. tour. sed. 295
'36 Chev. de l. 4 dr. sed... 295
'36 Chev. de l. tour. sed.. 285
'36 Chev. de l. sd.; kn. ac. 235
'37 Chrys. 6 cpe.; rad., ht. 365
'34 De Soto Airfl. sd., o. d. 245
'39 Dodge de l. tr. sed..... 575
'37 Dodge 4 dr. tour. sed. 385
'36 Dodge 4 dr. tr. sed.... 295
'37 Ford '85' 4 dr. tour. s. 335
'37 Ford '85' Club coupe. 325
'37 Ford 4 dr. tour. sed... 245
'37 Ford coupe; rad., htr. 245
'36 Olds. 4 d. tr. sd.; rad. 365
'37 Pack. 4 p. Sport cpe.. 435
'38 Plym. de l. Sport cpe. 415
'36 Plym. de luxe sedan.. 265

Petersen Chevrolet
2401 S. MICHIGAN-AV.
YOUR CAR OR 10% DOWN, OPEN EVES.

1940 MODELS
1940 NASH SEDAN.......$695
Air cond.; rad., htr., used, clock, defrost.
1940 MERCURY SED....$895
4 dr.; htr., defrost., w. w. tires; used.
1940 FORD 85 CPE.......$595
De luxe; htr., defrost., wheelrings; used.
—CONVERTIBLES—
1940 PLYM. 5 P. CPE....$875
De luxe club; rad., htr., def., w. w., used. Chrome whl. discs., automatic top.
1940 FORD 5 P. CPE.....$800
De luxe 85 club; htr., defroster; used. W. W. tires, automatic top; radio.
Your car down, bal. 2 years; open eves.
2247 S. MICHIGAN

Wholesale Prices
GIANT BARGAINS

'39 CHEVROLET MAST. TOWN SED.	$455
'38 CHEVROLET DE L. TOWN SED.	375
'38 CHEVROLET MAST. TOWN SED.	355
'37 CHEVROLET DE L. TOWN SED.	325
'37 CHEVROLET MAST. TOWN SED.	265
'36 PLYMOUTH 4-DOOR SEDAN	260
'36 CHEVROLET MAST. TOUR. SED.	210
'37 GRAHAM 2-DOOR SEDAN	185

NOT RECONDITIONED.
TERMS AND TRADES ACCEPTED.
MANY OTHER MODELS.
UPTOWN CHEVROLET
4855 BROADWAY.

$5 Down Buys Any Car
CARS ALL IN A-1 COND.

'39 Plym. sed.	$495	'37 Ford sed.	$225
'37 Buick sed.	395	'36 Olds. sed. 6	195
'38 Hudson sed.	415	'38 Chev. sed.	395

2520 S. Michigan

FORD '37 SEDAN, $295.
Beautiful black 5 pass. tudor. Perfect mech. cond. Excellent tires. Must be seen to be appreciated.
SNOW BROS.,
FORD-MERCURY-ZEPHYR.
1027 SOUTH-BOULEVARD, OAK PARK.

Graham Sed., $490
CUSTOM SUPERCHARGER.
Latest 1938 4 door 5 pass. trunk sedan; heater, defr., fender skirts. Open eves.
CLEANEST CARS IN CHICAGO.
4635 Washington-blvd.

GRAHAM—'36 SUPER CHARGER, 6 cyl. 4 dr. sedan; trk., RADIO, HEATER.$295 MURPHY-DODGE. 2720 N. CICERO.

HUDSON—BRAND NEW
1939 SEDAN.
$400 DISCOUNT.
1939 Model 92, 4 door sedan.
A BEAUTY, $595.
DIRECT FACTORY HUDSON DEALER.
940 N. CLARK-ST.

Hudson '38 Brougham, $385
Radio, heater, defrosters; very clean.
SCHNEIDER FORD, 4525 W. MADISON.

LA SALLE '39, $795
De luxe 4 door 5 pass. trunk sedan, radio, heater, white wall tires, metallic blue finish, loads of extras. Like brand new. YOUR CAR DOWN, 2 YEARS TO PAY. INDEPENDENT MOTORS, 2700 MADISON.

La Salle '37 4 Dr. De Luxe
touring sedan, Radio, heater, w. w. tires. Car in perfect condition...............$395
FOHRMAN MOTOR SALES,
5235 BROADWAY.

LA SALLE SED., $550
4 door, trunk, radio, heater.
3520 ARCHER-AV.

LA SALLES.
'38 4 dr. trk. sedan. Radio, htr. Barg. Also '37 4 dr. trunk sed. Radio, htr........$475
SOUTH CHICAGO BUICK CO.,
8600 Commercial-avenue. [3000 East].

LA SALLE—'39 TRUNK SEDAN.
Very low mileage; full de luxe equipment; no running board; beautiful blue. See today before buying any other.
Cadillac, 652 Madison, Oak Pk. Aus. 6074.

Lincoln-Zephyrs $295 to $895
FORD MOTOR SALES
ZEPHYR-MERCURY RETAIL STORE.
OFFERS
Today's Best Buys.
COME IN—TAKE YOUR PICK.
1936 Sedan $295
1937 Sedan 385
1938 Sedan 595
1939 Sedan 895
50-50 Written Guarantee.
Ford Motor Sales
[LINCOLN RETAIL DIVISION.]
2220 S. Michigan
CAL. 7340. OPEN EVES., SUN.

'39 L.-Zephyr Sed., $845
Beautiful dark blue 4 dr. sed.; radio, heater, Royal Master rayon tires and complete de luxe access. Driven a few thousand miles by president of a large corporation and has been in storage the past 6 months. We have it for sale at $845. Easily $200 less than the present market value. Also '38 Zephyr sedan, specially priced at $765. MONTGOMERY FORD, 2800 MADISON.

LINCOLN ZEPHYRS.
BIG REDUCTION.
1937—1938—1939—1940.
4 DOOR SEDANS AND COUPES.
Some with radios, htrs., w. w. tires.
Auth. Ford Mercury, Lincoln Zephyr Dlr.
C. ZEPP,
2950 LAWRENCE. JUNIPER 8310.

Lincoln-Zephyr Sedan
Latest '38; radio, heater, whitewall tires; best offer. Also '37 4 dr. de luxe sedan. Like brand new. Today's best buy...$375
YOUR OWN TERMS.
8106 S. HALSTED-ST.

LINC.-ZEPH. '38, $495
De luxe coupe; radio, heater, white wall tires. Beautiful original finish. Only $495.
4618 WASHINGTON

LINCOLN—1934 Custom town sedan. A very expensive car when new. 2 years in storage. In perfect condition. Fully equipped with heater and extras.................$195 4635 W. MADISON-ST. MANSFIELD 4643.

LINCOLN '33 SEDAN.
5 pass. Motor A-1, tires like new.
RAY TENNES, 2451 N. SACRAMENTO.
2437 MILWAUKEE-AV.

'37 LINCOLN-ZEPH., $295.
Coupe; must see to appreciate; terms.
COOK COUNTY. 1340 W. 63D-ST.

LINCOLN—1934 7 PASS. SEDAN.
Radio, htr., 6 w. w., nearly new tires; used, priv.; blk. fin. See at 2720 N. Cicero.

LINCOLN—'35 7 pass. Limo.; one owner; chauf. driven; very low mileage; $295. 6050 N. WESTERN. ROG. PK. 0778.

USED AUTOMOBILES FOR SALE.

NO MONEY DOWN

IF YOU HAVE A JOB
Small Down Payment
GRAND AUTO
Low Finance Plan
1940 LICENSE FREE
7 DAY DRIVING TRIAL.

'39 Hudson sed.	$595	'32 Chev. sedan	$ 50
'37 Plym. sed.	325	'33 Chev. sedan	95
'37 Dodge sed.	375	'34 Chrys. sed.	145
'37 Buick sed.	395	'35 Ford d. l. s.	145
'38 Plym. sed.	365	'35 Plym. sedan	165
'37 Pont. sed.	385	'36 Ford sedan	150
'36 Dodge sed.	275	'34 Dodge sedan	185
'37 Packard sed.	375	'35 Buick cpe.	195
'36 Cad. 7 p. s.	375	'35 Chev. de l. s.	225
'37 Olds. sedan.	385	'36 Terr. 4 dr.	245
'39 Plym. sed.	495	'36 Laf. sedan	295
'35 Dodge sed.	225	38 Ford sedan	295
'39 Pont. sedan.	585	'36 Olds. sedan	295
'37 Chev. sed.	345	'36 Pontiac sedan	265
'39 Chev. sedan.	485	'36 Chev. sedan	265

OVER 200 CARS TO CHOOSE FROM.
Most cars have radio and heater.
3940 GRAND
1 blk. East of Crawford, cor. Harding-av.
Spa. 3940. Open Eves.-Sun.

Ruby Specials
Save $50 to $100
CHEVROLETS.
'39s low as $495
'38s low as $395
'37s low as $295
Coupes, Town and Sport Sedans.
300 other makes and models. Complete selection of beautiful reconditioned '37, '38, and '39 Chevs., Plyms., and Fords that look and run like new; all priced to sell.
RUBY CHEVROLET, INC.
7158 Stony Island
FAI. 9600. OPEN EVES. AND SUN.

LITSINGER'S
100% SATISFACTION OR 100% REFUND.
Top Dollar for Your Trade.
'39 FORD de l. tudor; radio, w. w. No. 487....................$495
'39 FORD 60 cpe.. Very low mil..... 475
'37 FORD club conv. coupe; radio, heater, No. 463.............. 325
'37 FORD de luxe tudor; radio........ 320
'37 FORD 60 tudor. No. 490.......... 265
'36 Ford de l. touring sed. No. 485... 245
'37 Ford 60 tudor. No. 473........... 255
'35 Ford de l. touring sedan; radio, heater; like new.................. 235
'34 Ford tudor sed. Needs wk. as is.. 85
925 W. Jackson. Hay. 6565.
21 Yrs. Auth. Ford-Mercury-Lin.-Zeph. Dlr.

$5 DOWN.
1931, '32's, '33's, '34's, '35's. Chevrolets, Fords, Plymouths, Hups, Dodges, Olds, Pontiacs. $27 to $99.
ALL MUST GO—HURRY.
BENNETT MOTORS. 1139 N. CLARK.

DEPENDABLE cars—Pleasurable driving.
'37 Zephyr sed.$475 '38 Ford sed...$365
'36 Dodge cupe 295 '35 Stude sed... 225
'34 Terra sed.. 175 '34 Ford sed.... 125
Your car down, E-Z terms. We trade.
ALVIN, FORD DLR., 2107 IRVING PARK.

Lincoln-Zephyr Bargains.
1937-1939 6 pass. sedans.
Must sell at below inventory cost.
HILL MOTORS-PACKARD,
640 MADISON-ST. OAK PARK.

MERCURY SALE
Famous—Best Seller
Complete selection of models, colors, and upholsteries; some with radios and htrs.
'40 FORDOR used sedan; radio, htr.
'39 FORDOR sedans; choice of 3.
'39 TUDOR sedans; choice of 2.
'39 CLUB CABRIOLETS, choice of 3.
Priced Right for Quick Sale.
Terms. Trade.
GLENN E. HOLMES
30 W. LAKE. OPEN EVES.

MERCURY '39, $675
5 passenger 2 door sedan; de luxe equipment; car finished in mercury blue; runs and looks like new. Must sell today.
HILL MOTORS-PACKARD,
640 MADISON-ST. OAK PARK.

MERCURYS—
'39 CONV. CPE., RADIO, HEATER..$795
'38 4 DR. DE L. SED., EQUIPPED.. 695
'39 DE L. CLUB COUPE; EQPD...... 695
MORTON'S, 730-40 Diversey

NASH '34 SEDAN, $150.
Very clean. Radio and heater.
PACKARD-CHICAGO
24TH-MICHIGAN. CAL. 7400.

NASH—'36 Amb. 4 dr. tr. sed...........$245 Heater; A-1 condition; real buy. 2247 S. MICHIGAN-AV.

NASH—Lafayette '37 trunk sedan......$335 DODGE DEALER. 5719 BROADWAY.

OLDS 1939, $575
Latest 5 pass. 6 cyl. touring sedan; built-in trunk, radio, heater, defrosters, automatic transmission, electric clock, blast horns. A natural beauty. We have it for only $575. Your car down, balance 2 years. Open eves.
3939 WASHINGTON

'40 OLDS SEDAN
5 passenger, trunk, radio and heater; this car has had very little use. A fraction of its original cost. $125 down.
Frank Lynch Buick Co.
5330 IRVING PARK.
Mulberry 1800. Open eves., Sunday.

OLDS, 6 CYL. SEDANS
'38 Sedan, 4 dr. trunk de luxe equip..$495
'37 Sedan, 4 dr., trk. comp., de l. eqp.$395
'36 Sedan, built-in trk., htr., de l. eqp.$275
Mech. cond. and paint like new; terms.
2317 S. MICHIGAN

OLDS 1939, $595
6 cylinder touring sedan. Radio, heater, trunk. Very low mileage. Like brand new. YOUR CAR DOWN, 2 YEARS TO PAY. INDEPENDENT MOTORS, 2700 MADISON

OLDSMOBILE—1937 SEDAN. Smart gray with heater, etc. Must be seen to be appreciated. Only $445. Also a 1936 OLDSMOBILE 6 SEDAN; gleaming black; like new. Special at $395. STUDEBAKER BRANCH, 3822 LAWRENCE.

'38 OLDSMOBILE '38
6 cyl. 4 dr. de luxe sedan; built-in trunk original.................$465
1647 S. PULASKI. CRAWFORD 1647.

OLDS.—'39 SEDAN—$625.
6 cyl. 4 dr. trunk; heater, dual equip. Almost new; never licensed.
LA SALLE MOTORS,
661 N. LA SALLE. DELAWARE 1636.

OLDS.—'37 8 4 dr. tr. sedan; radio, heater, other de luxe access. $395. Ajax Auto Co., 7800 Stony Island.

OLDS—'38 "6", de luxe coupe, radio, heater, wh. walls. Guar. $445. 2240 S. Michigan.

OLDS—'37 6 tour. sed.; de l. eqpt.......$395 PACKARD DEALER. 6101 N. WESTERN.

OLDS.—'33; 4 door trunk sedan; new tires; excel. cond.; $95. 1804 Irving Park-road.

OLDS.—'34 6 cyl. 4 dr. trk. sed., truly a beauty at $145. 7333 S. Halsted.

Packard '38 Super 8
7 Passenger Sedan, $895
This chauffeur driven Packard with white wall tires, side mts., radio, htr. front and rear; orig. black finish, paint and mech. cond. like new. Has small horsepower motor, 139 in. w. b. Cost new $3,700. Can't be told from a new car. A gen. bar. Tms. tr.
2317 S. MICHIGAN

Pack. '37 '6' conv., $495
6 cyl. convert. coupe; orig. finish, paint, top and mech. equip. like new, full de luxe equip. This car has had 1 year of average driving, as new as a '39. Don't fail to see this excep. car. Terms, trade
2317 S. MICHIGAN

PACKARD—1938-120 Club sedan; beautiful Packard dark blue finish. Has whitewall tires, clock and heater. Driven very carefully. Must sacrifice at...............$595 4635 W. MADISON-ST. MANSFIELD 4643.

PACKARD—'37 120 5 p. trunk sedan. Radio, htr. Guar. $395. 2240 S. Michigan.

PACKARD—1938 large, black, 7 passenger sedan. Must sacrifice. Delaware 7950.

PACKARD—'37 4 dr. sedan, 6 cyl. Excellent condition; $395 Graceland 1260.

USED AUTOMOBILES FOR SALE.

DEALERS ATTENTION

Because of the enormous number of new Pontiacs, we are delivering, we are overloaded on Fords, Chevrolets, Plymouths, Dodges, Oldsmobiles, Buicks, Pontiacs, etc., and must wholesale these cars to used car dealers.

Call at any one of our stores and see the manager whose name in listed below.

Community Motors
Chas. Kerr—2519 S. Michigan.
Ivan Walton—3250 Milw'kee.
Warren Snell—4949 Madison.
D. Mignin, 7718 Stony Isld.

PONTIAC DEALERS Established 22 Years

-BIRD-SYKES-

ESTABLISHED 1903.

'39 BUICK TOUR. SEDAN	$645
'39 CHRYS. 60 OPERA COUPE	595
'39 CHRYS. IMP. 8 SEDAN	695
'38 CHRYS. IMP. 8 COUPE	445
'39 DODGE COUPE; RADIO	495
'38 DODGE COUPE; RADIO	395
'38 FORD 4 DOOR SEDAN	395
'37 GRAHAM 6 COACH	295
'39 LINCOLN ZEPH. SEDAN	795
'39 MERCURY SEDAN	695
'39 OLDS 6 COUPE	495
'39 PLYMOUTH SEDAN	495
'39 PLYMOUTH COUPE	445
'38 PLYMOUTH 4 DR. SEDAN	395
'36 PLYMOUTH COACH	245

150 OTHERS. ALL MAKES AND MODELS ALL UNDER ONE ROOF.
4 FLOORS FULL OF CARS.
Your car down. Open eves. and Sun.
BIRD-SYKES CO.
ESTABLISHED 37 YEARS.
2215 S. MICHIGAN

SMALL DOWN
Payment or Your Car.
NO MONEY DOWN
IF YOU ARE EMPLOYED.
247 cars to pick from, '32-'39; $40 to $595. Most Every Make Sedan, Coupe, Convert.
State-City License Free.
Davies Easy Finance Plan.
15 day driving trial. Always open.
2209 S. MICHIGAN.

DEALERS, ATTENTION!
100 USED CARS AT WHOLESALE. Chevrolets, Plymouths, Dodges, Buicks, Fords, Olds., various other makes and models from 1931 to 1939; lowest prices. MURPHY-DODGE DLR., 2720 N. Cicero-av.

CHEV.—'36 sed.$195 Plym. '37 sed...$245
Ford '34 sed... 65 Dodge '37 sed... 295
$5 down. 1940 license free.
CITY AUTO. 1718 S. STATE.

PACKARD '39, $595
Latest de luxe 6 cyl. 5 pass. tour. sedan; built-in trunk, radio, heater, defrosters, blast horns, broadcloth upholst.; orig. finish. A natural beauty. We have it for $595.

PACKARD '37, $375
De luxe 5 pass. touring sedan. Built-in trunk, radio, htr., defrosters, blast horns, flex. steering wheel. We have it for $375. Your car down, balance 2 years. Open eves.
3939 WASHINGTON

PACKARD TOURING SEDAN—1935 with radio, heater, trunk, many extras. This car is very clean throughout with sweet running motor. A real value at its low price of $245. STUDEBAKER LOT. 4656 Madison.

'33 Pierce-Arrow, $185
Sport Phaeton, side mounts, radio, htr. Beau. cond. throughout. Your car or $20 dn.; 2 years to pay on bal. Open eves.
Albany Park Motor Sales,
AUTH. DODGE-PLYMOUTH DLR., USED CAR DEPT.
2750 LAWRENCE-AV.

PLYMOUTH '38, $335
De luxe built-in trunk sedan; radio, heater, dual equipment; $75 down. Offered by Chicago's most reliable new car dealer. 189 others to choose from. All cars displayed in heated showroom.
Burke, 6445 S. Western

PLYMOUTH '39—$495
Latest de luxe 4 dr. touring sedan. Built-in trunk, push button radio, heater, etc. Like new thruout. Terms, trade.
DODGE—BENDER-RIEGER, INC.—PLYM.
933 WASHINGTON-BL.

PLYMOUTH '36 SED., $275.
5 pass. trunk sedan; de luxe equipment; exc. mech. cond.; gd. paint, tires. Terms to suit.
DREXEL CHEVROLET CO.,
6208 Cottage Grove. Dorchester 0865.

PLYMOUTH—'34 4 dr. trunk sedan......$165 Very fine cond. Also 1938 Plymouth sed. at only $455. See our big stock of FINE USED CARS before you buy. All makes. All prices.
WARNER PONTIAC SALES.
958 Diversey-parkway corner Sheffield.

Plym. 1936 Coupe, $245.
De luxe model, spotlight, good condition.
GIANT BARGAIN
CHEVROLET. 4627-29 W. MADISON-ST.

PLYMOUTH—1937 DE LUXE SEDAN 4-door with loads of extras. Smart gunmetal gray finish. This car will not remain in stock long at quick-sale price of only $345. STUDEBAKER BRANCH. 1836 RIDGE EVANSTON.

PLYMOUTH '39 SED., $515.
Fully equipped, including defroster, heater. Car in A-1 condition thruout.
$45 DOWN OR YOUR CAR.
DE SOTO DEALER, 3737 N. WESTERN.

PLYM. '37 4 DOOR, $325.
De luxe sedan; fully equip.
2247 S. MICHIGAN.

PLYM. 1937, $295
5 pass. trunk sedan, heater. Very clean YOUR CAR DOWN, 2 YEARS TO PAY. INDEPENDENT MOTORS, 2700 MADISON.

'39 Plymouth 3 Pass. '39
De luxe coupe, black. Must be seen to be appreciated.............$445
1647 S. PULASKI. CRAWFORD 1647.

PLYMOUTH—Finest 1937 de luxe 4 door touring sedan, built-in trunk, heater, perfect. Original finish. A very clean car; $365. 4628 Washington.

PLYMOUTH—'39 4 door de luxe sedan; also 2 door de luxe, radio, heater; A-1 condition. Sell unpaid balance. Take trade and terms. Mr. Young, Keystone 2422.

PLYMOUTH—'39 4 dr. de luxe tour. sedan; heater; special $545. 3722 Southport.

PLY.—'39 sd.; 4 d. d. l.; tk., ht.; barg. $575. Capitol Plym. Dlr. 8031 S. Halsted.

PLYMOUTH—'39 4 dr. sed. Radio. Will sac. Delaware 0810.

PLYMOUTH—'38 coupe; heater.........$365 DODGE DEALER. 5719 BROADWAY.

PLYM.—'39 coupe; de l.; like new; htr..$495 Capitol Plym. Dlr. 8031 S. Halsted.

PLYMOUTH—1937 4 dr. sedan. Minor repairs. $225. 24 months to pay. 2654 W. Madison.

PLYMOUTH—'37 sed.; like new; must be sold for chrgs. 2740 N. Kedzie. Alb. 3919.

PONT. '39, $575
Latest de luxe 6 cyl. 5 pass. touring sedan; trunk, built-in radio, heater, defrosters, automatic transmission; low mileage. Will pass for new. We have it for $575. Your car down, balance 2 years. Open eves.
3939 WASHINGTON

PONT. 1939, $545
6 cyl. 5 pass. trunk sedan, de luxe equip. Pass for new. Only $545. Terms. Op. eves. CLEANEST CARS IN CHICAGO.
4635 Washington-blvd.

Pont. '39 Tour. Sed., $645
6 cyl.; radio, heater, w. w. tires; like new.
PONT. '38 TOUR. SED., $445
6 cyl. tour. sedan, excel. cond.
2247 S. MICHIGAN.

PONTIAC—'33 sed.; 4 door, heater, runs good. A real buy, for only $95! Kil. 6887.

USED AUTOMOBILES FOR SALE.

Honestly Advertised
Save Up to 50%

'35 Olds trk. sed	$245
'37 Ford trk. sed	250
'36 Plym. trunk sed	250
'36 Chev. 4 dr. sed	265
'37 Plym. trunk sed	325
'38 Ford trunk sed	365
'37 De Soto trunk sed	365
'38 Chev. trunk sed	375
'37 Dodge trunk sed	360
'38 Plym. trunk sedan	395
'39 Plymouth coupe	485
'39 Plymouth trunk sed.	545
'38 Packard 6 trk. sed.	585
'38 Packard 120 trk. sed.	595
'39 Dodge trunk sed	625

Most cars have radios, heaters.
AS LOW AS $10 DOWN.
AUTH. DE SOTO-PLYMOUTH DEALER.
Sunnyside Auto Co.
4511 N. LINCOLN-AV.
4428 N. WESTERN-AV.

MAGIC NUMBER SALE!

Our ANNUAL MAY CLEARANCE SALE of USED CARS is a good time to BUY and SAVE MONEY. Come in and look them over. You, too, will say as thousands of other Chicagoans have: "They are splendid bargains."

A FEW SAMPLES:

'39 DODGE 7 pass. sedan	$597
'39 DODGE coupe	547
'38 DODGE sedan	447
'38 PLYMOUTH coupe	347
'38 FORD sedan	347
'37 PLYMOUTH sedan	347
'36 CHEVROLET sedan	287
'36 OLDSMOBILE sedan	287
'37 FORD coupe	277
'36 DODGE sedan	267
'36 PLYMOUTH coupe	197
'36 FORD sedan	177

83 Others to Choose From.
M. J. LANAHAN, INC.,
2522 and 2542 S. Michigan.

NORTH SHORE BUICK
'37 Cadillac sedan..........$494
'37 La Salle sedan.......... 464
'37 Chrysler sedan.......... 394
'37 Olds sedan.............. 394
'36 Buick sedan............. 294
EVANSTON CARS ARE CLEANER
Davis & Maple, Evanston

—7 PASSENGERS—
'38 Buick Limo.; side mts.; like new.$750
'37 Buick Limo.; side mts.; radio.... 545
'37 Cadillac sedan; side mts.; like new. 645
'31 Pierce Arrow 7 p. sed.; low mi.. 175
JAMES LEVY BUICK CO., 2257 S. Mich.

PONTIAC—Brand new 1939 sedan. Big disc. BENNETT PONTIAC. 1117 N. CLARK.

STUDE. 1938, $395
De luxe Commander 6 cyl. 4 door 5 pass. touring sedan. Built-in trunk, radio, htr., defrost., blast horns, flexible steering whl. Pass for new. We have it for $395. Your car down, balance 2 years. Open eves.
3939 WASHINGTON

STUDEBAKERS.
'39 Pres. 4 dr. trk. sed.; r. & h., ovdr.$695
'39 Comm. 4 dr. trk. sed.; heater 595
'38 Comm. 4 d. trk. sed.; r. & h., ovdr. 485
'37 Dictator 4 d. trk. sed.; r. & h., ovdr. 295
AUTH. STUDEBAKER Sales & Service.
6250 N. WESTERN.

STUDEBAKER—1936 PRESIDENT SEDAN, 4-door with radio, heater, many extras; lustrous deep blue finish; practically new tires. This car is in splendid condition throughout. It's a rich-appearing, sweet-running bargain at only $345. STUDEBAKER BRANCH. 7701 or 7730 STONY ISLAND.

TERRAPLANE—'36 61 5 ps. trk. sed.; $185; $5 down. Kelly Hudson, 940 N. Clark-st.

'37 Willys—$10 Down
Coupe—Exceptionally clean $195
Your car or $10 down, bal. $12 month.
Chevrolet Dlr., 55th-State.

WILLYS—'37 4 dr. sedan; heater; absolutely A-1 thruout. Dor. 5853, Apt. 1.

AUTO REPAIRING, ACCESSORIES.

DRIVE A 1940 PLYMOUTH FREE WHILE YOUR CAR IS BEING REPAIRED.
TAKE 24 MOS. TO PAY
Full Guaran. Nothing Down.
ALL MAKES AUTOS AND TRUCKS.
ALL ACCESSORIES—NO FINANCE CO.
Factory Authorized De Soto-Plymouth.
Dawes, 2309-15 S. Mich.
All phones VICtory 0909. Call any time.

'40 LIC., repairs on budget plan. No money dn. 20 mos to pay. Eddie Earl Sales Serv.
WE NEVER CLOSE.
2536 Indiana. Victory 4362.

REPAIRS and '40 licenses, 24 mos. to pay. FREE TOW; NO MONEY DOWN; 1 year guar. 20 yrs.' exp.Op.eves.Sun. Lak 1907.
1928 IRVING PARK

COMPLETE repairs on Budget Plan Nothing down, year to pay. All work fully guaranteed. Fifth Avenue Auto Service. 3945 Fifth-av. Kedzie 1335.

AUTO CREDITS.

$308 DODGE credit with access. on Rogers Pk. Mot. 6525 N. Clark; $100 cash.Bri.5690.

$255 CREDIT on Plym.; sac.; on Winnetka Mts., Winnetka, Ill. Ph. Bardin, Ran. 4809.

$226 CREDIT—'40 Plym.. $35; on Goodrich Mtrs., 1811 Irving Park. Ardmore 3510.

AUTO SERVICE, GASOLINE, OILS.

GENUINE ETHYL GAS 15c GAL. 72 OCT. LEADED REG. 13¾c GAL. TAXES PAID. FELDMAN SERV. STATION. HAR. 3500.

AUTO TIRES.

NEW U. S. ROYAL SECONDS—Save to 50%. SERLIN TIRE CO., 1400 S. Michigan-av.

TERMS OF SUBSCRIPTION OF THE TRIBUNE

Order for mail subscription must be accompanied by remittance to cover.
Rates in Illinois [outside Chicago] Indiana, Iowa, Michigan, and Wisconsin:
Daily, without Sunday, one year, $5.00; six months, $2.50; three months $1.25; two months, $1.00; one month, 50 cents.
Daily, with Sunday, one year, $12.50; six months, $6.25; three months, $3.15.
Sunday only, one year, $7.50; one month, $1.00.
Rates of subscription in postal zones 3 and 4 [measured from Chicago], outside of Illinois, Indiana, Iowa, Michigan, and Wisconsin:
Daily without Sunday, one year $7.50; one month $1.00
Daily and Sunday, one year, $15.00; one month, $2.00.
Rates of subscription in zones 5, 6, 7 and 8 [measured from Chicago] Canada, and Mexico:
Daily, without Sunday, per year $12.00; one month, $1.50.
Sunday only, one year, $7.50; one month, $1.00.
Daily and Sunday, one year, $19.50; one month, $2.50.
Foreign: Daily Tribune only, $25.00 per year; with Sunday, $42.00 per year.
Give postoffice address in full, including county and state. Remit in express money order draft or in registered letter at our risk to The Tribune company, publishers, Tribune Square, Chicago.
We cannot be responsible for currency sent thru the mail.
Persons wishing to take The Tribune by carrier may order it by postal card or telephone Superior 0100. When delivery is irregular, make complaint.
All unsolicited manuscripts, articles, letters, and pictures sent to The Tribune are sent at the owner's risk, and The Tribune company expressly repudiates any liability or responsibility for their safe custody or return.

MEMBER OF THE ASSOCIATED PRESS.

The Associated Press is exclusively entitled to the use for publication of all news dispatches credited to it or not otherwise credited to this paper, and also to the local news published herein.
All rights of republication of special dispatches herein also are reserved.

Germans Score New Gains in Battle Along the Meuse River—Belgian Refugees Stream Into Paris

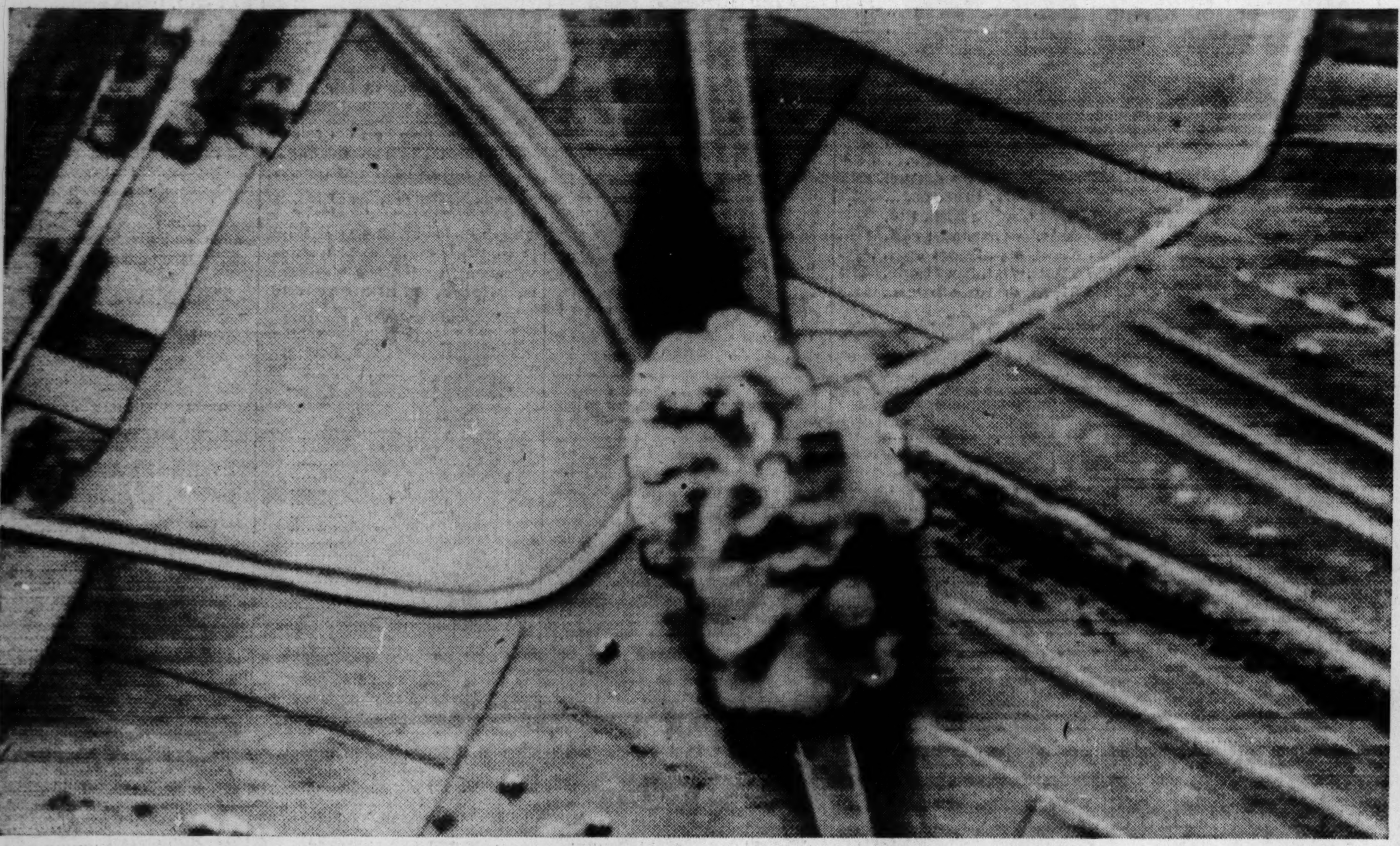

[Associated Press Wirephoto: Sent yesterday from Berlin by radio.]

German sources say this is a picture of bombing of French railway junction. Smoke rises from point where two tracks join. The white line running across picture from left to right is a highway. Both the Germans and allies are trying to destroy communication lines.

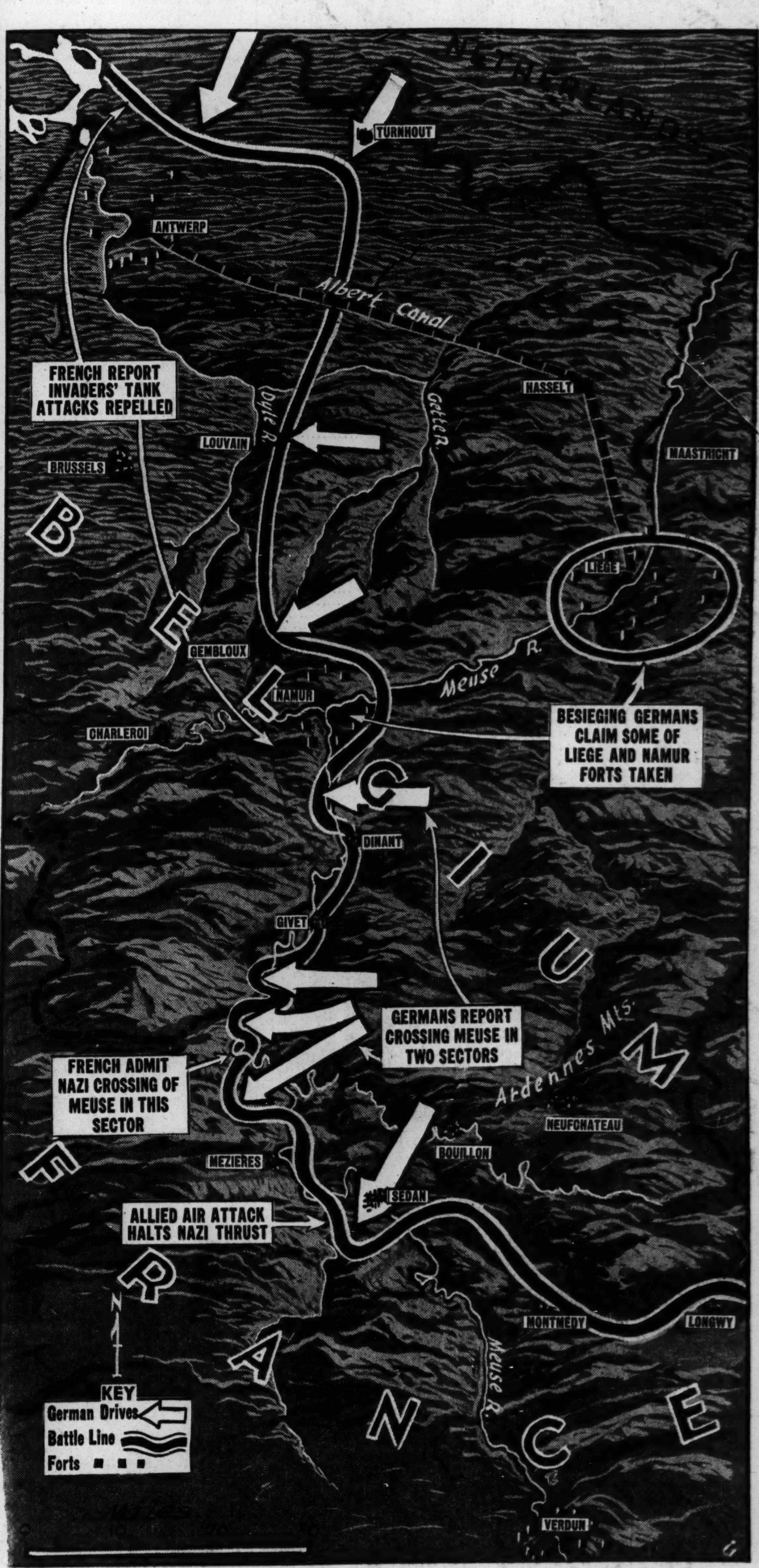

Topographical map indicating important developments in fighting in northern France and Belgium yesterday. The French admitted that German tank attacks tore gaps in the allied positions along the Meuse after crossing river.

[Acme Telephoto: Sent yesterday from London by radio.]

A French Red Cross nurse offering food to Belgian refugees as they arrived in Paris yesterday riding in box car.

[Acme Telephoto: Sent yesterday from London by cable.]

Flames and smoke pouring from dwelling in Namur, Belgian city, after German bombing raid.

[Associated Press Wirephoto: Sent yesterday from Berlin by radio.]

German soldier "searching a destroyed French tank on the western front," according to Nazi censor in Berlin who released this picture. Both sides are using tanks extensively in large scale attacks in France and Belgium.

This map shows the battle line as it appeared yesterday, the farthest German advance of the world war, and the Hindenburg line dug by the German army in France during the world war. The "battle of the Meuse" is still under way.